Zoho POS & Inventory: Full Functionality Report

1. Inventory & Item Management

Zoho handles complex inventory structures that go beyond simple product lists.
- Item Groups (Variants): Manage multiple variations (size, color, material) under one parent.
- Composite Items: Create "kits" or "bundles".
- Price Lists: Different rates for different customers.
- Barcode Tracking: Generation and printing of labels.

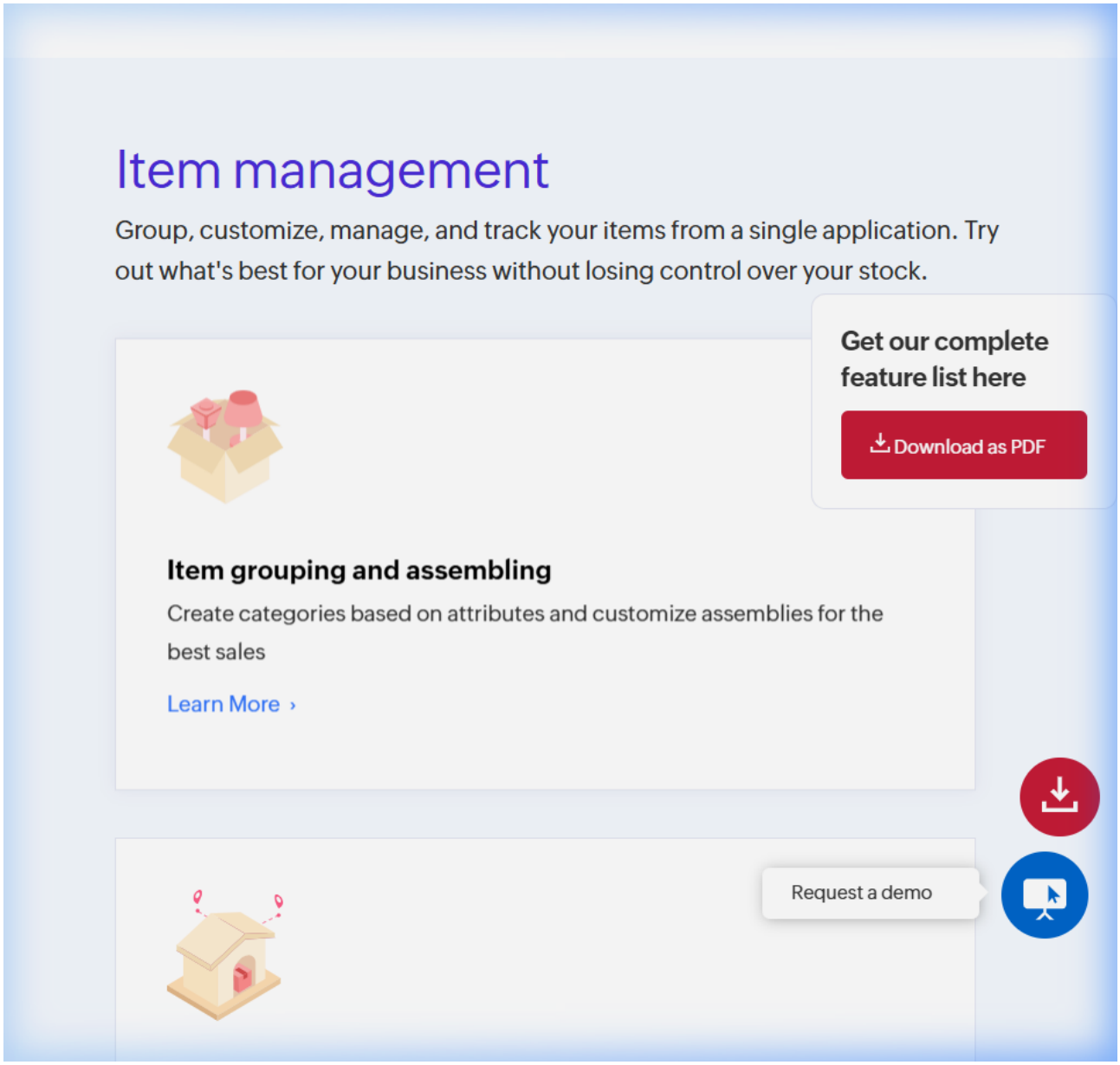

2. Order & Sales Workflow

The sales flow is designed for high-volume retail and wholesale.
- Classic vs. Touch Billing: Two UI modes for different hardware.
- Sales Orders & Packages: Formal workflow for fulfillment.
- Shipment Tracking: Real-time integration with carriers.
- Returns & Credit Notes: Formal workflow for handling damaged goods.

Zoho POS & Inventory: Full Functionality Report

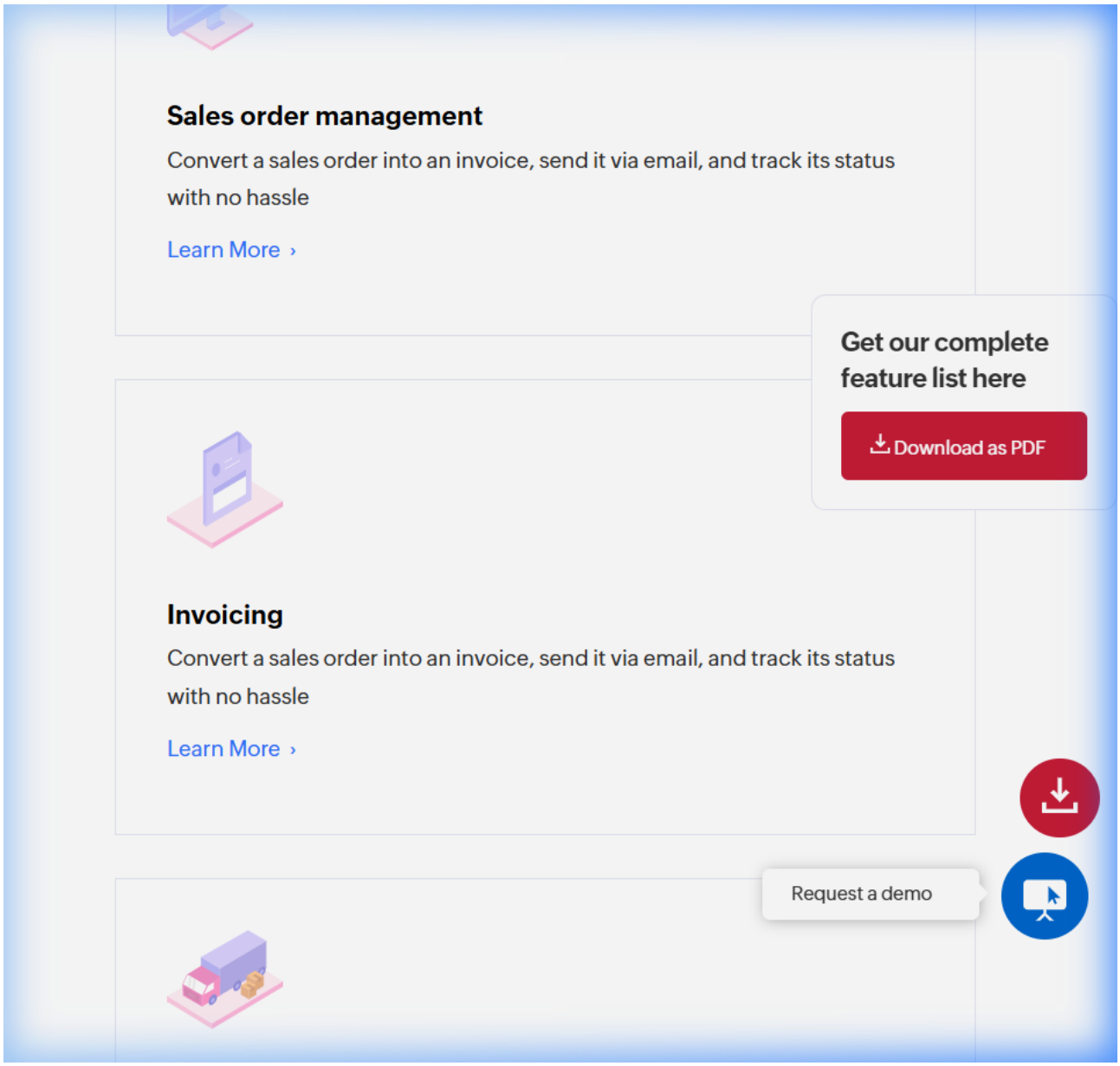

3. Multi-Channel & POS Setup

The POS functions as a "Sales Channel" that syncs with the central database.
- Online/Offline Sync: Bills locally and syncs later.
- Warehouse Management: Assign the POS to a specific warehouse/branch.

Zoho POS & Inventory: Full Functionality Report

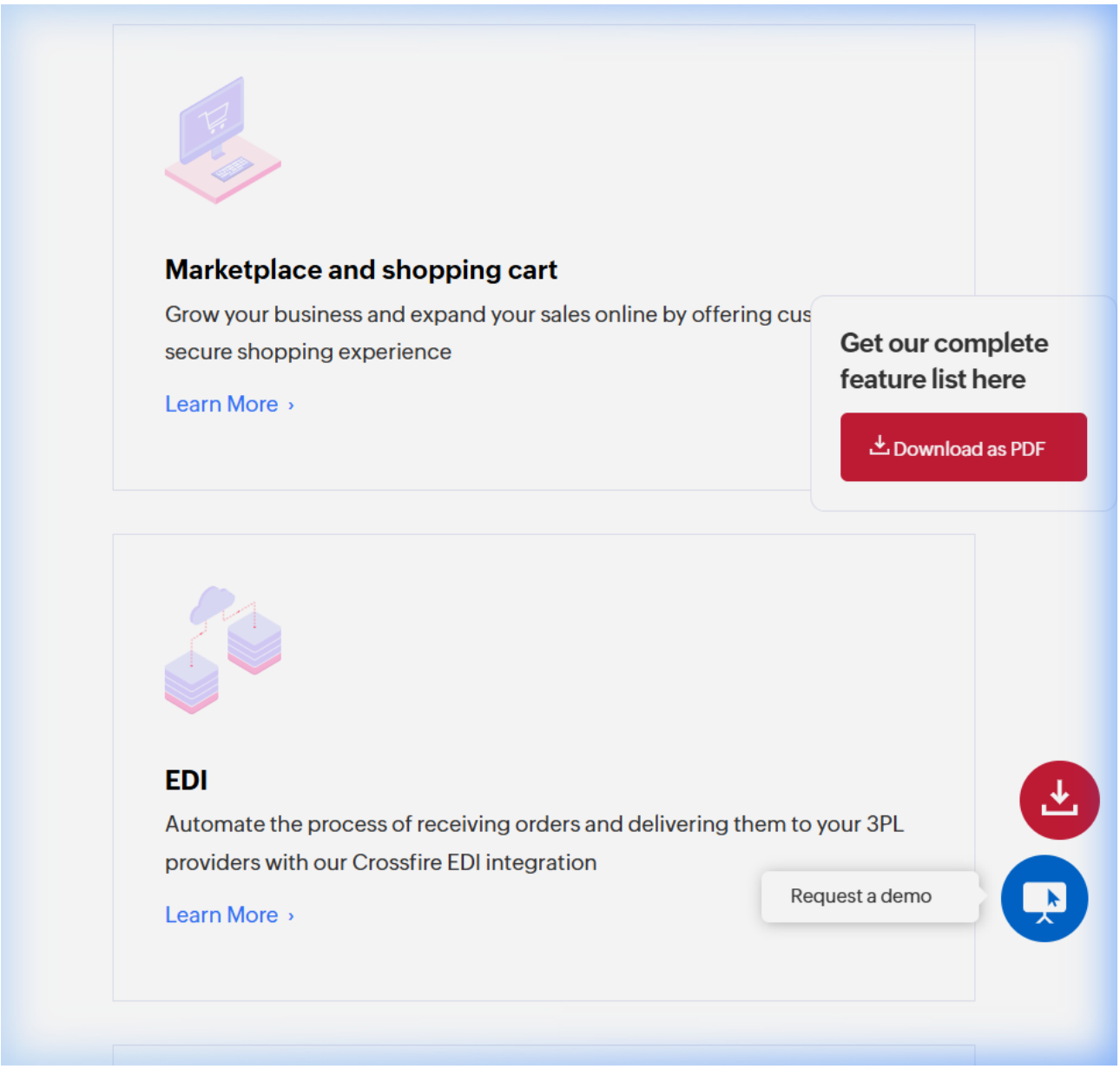

4. Shipping & Logistics

Zoho has a dedicated module for the "post-sale" experience.
- Carrier Integration: Connect with 50+ providers.
- Packing Slips: Document generation for warehouse staff.

Zoho POS & Inventory: Full Functionality Report

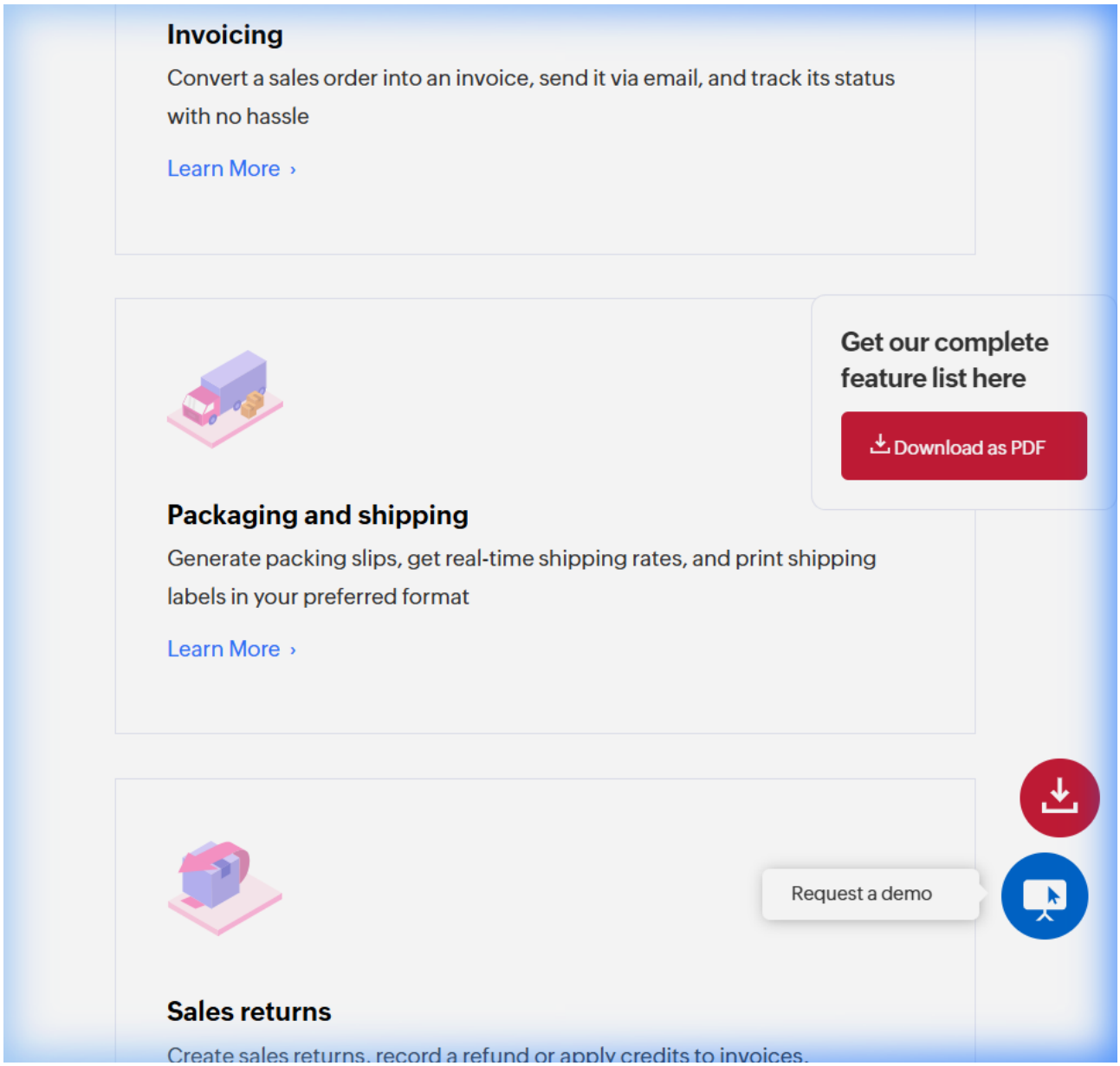

5. Advanced Reporting

Inventory valuation, sales by item, and GSTR-ready reports.
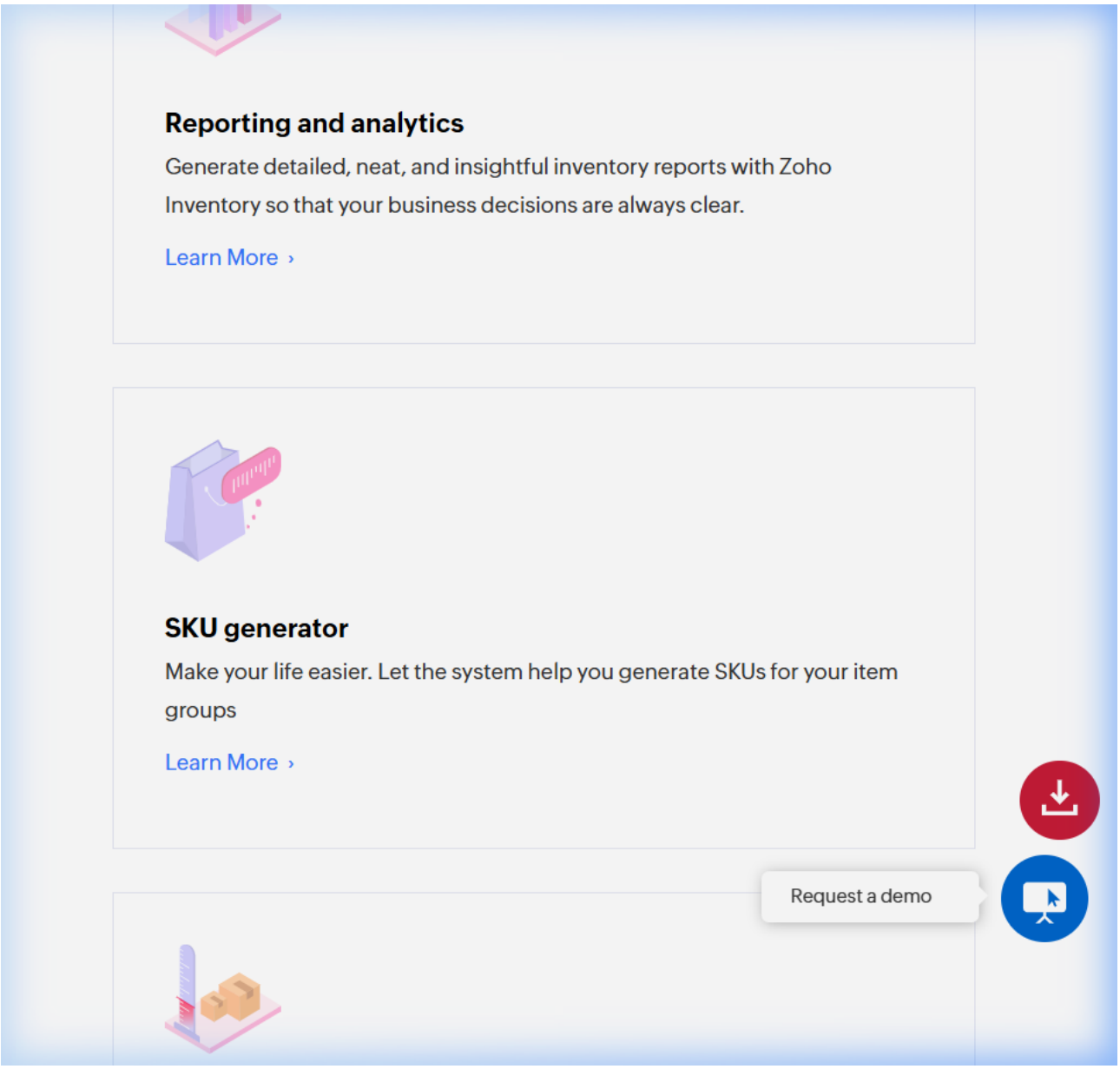
Zoho POS & Inventory: Full Functionality Report