AGTC GTTTC TCTATGAG TAG T GAG G AT GAGAT GA GGA GGATCACA G G AGGGG A GGAGAAGA GGATCACACTTGCCCC TCTTTGG TAA TAAGCC TCGG
AGAC GATC AGTATGAG CAG T GAG G AT GAGAT GA GGA GGATCACA G G AGGGG A GGAGAAGA GGATCACACTTGCCCC TATTTGG TAA TAAGCC TCGG

1

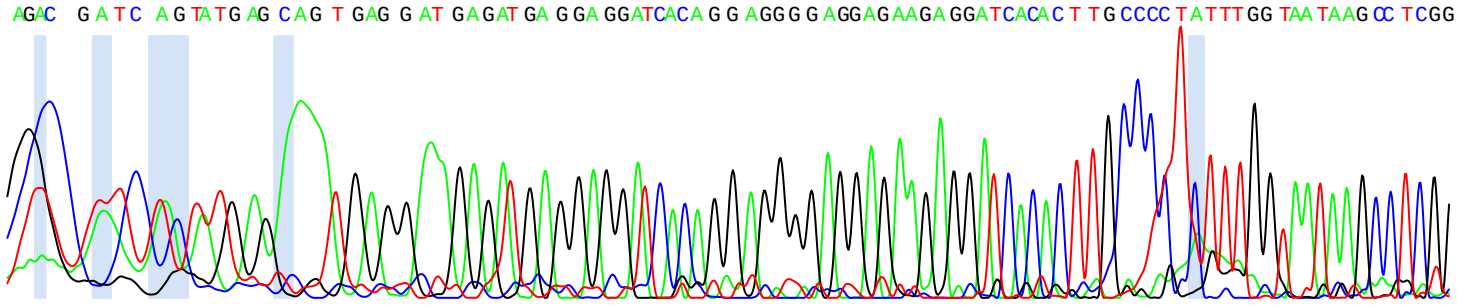

ATTCTC TC TGG TAC TGGGTGAT GCACAT TTGC TCCACAACTCGCTCC ATCA TCTTG AT GTCA GTT TCGGTGA AGTTCTCC CCC TTGGTGG TGGTGGTGAC
ATTCTC TC TGG TAC TGGGTGAT GCACAT TTGC TCCACAACTCGCTCC ATCA TCTTG AT GTCA GTT TCGGTGA AGTTCTCC CCC TTGGTGG TGGTGGTGAC

97

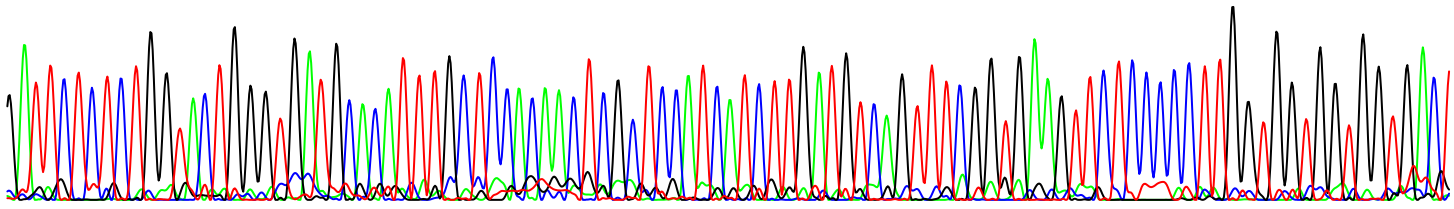

TGTGTGTTGCTTGACTGTGATGTTGACACAGTCATGCACAAAGGTGTTCTGGTTATTATACTGATCCACTGGCCTGTAGTACACTTGGTT GGGGTAACGGTA
TGTGTGTTGCTTGACTGTGATGTTGACACAGTCATGCACAAAGGTGTTCTGGTTATTATACTGATCCACTGGCCTGTAGTACACTTGGTT GGGGTAACGGTA

197

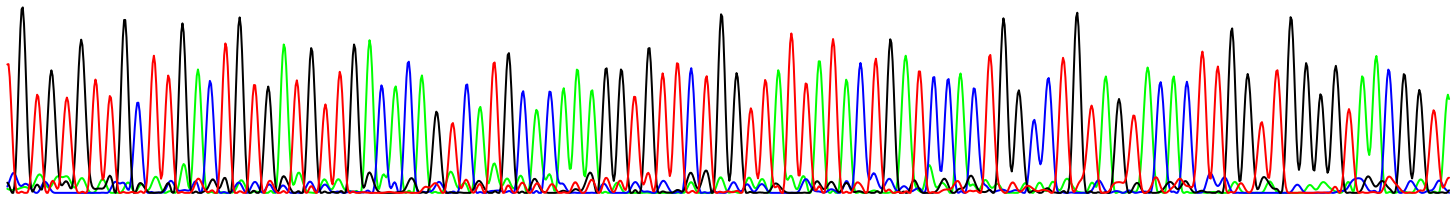

CATGTTTTCACGATAGTAACGGTCCTCATAGTCATTGCCAAAATGTATAAGAGGCCTGCTCATGGCACTTCCCAGCATGTAGCCACCGAGGCCCCCTACCA
CATGTTTTCACGATAGTAACGGTCCTCATAGTCATTGCCAAAATGTATAAGAGGCCTGCTCATGGCACTTCCCAGCATGTAGCCACCGAGGCCCCCTACCA

299

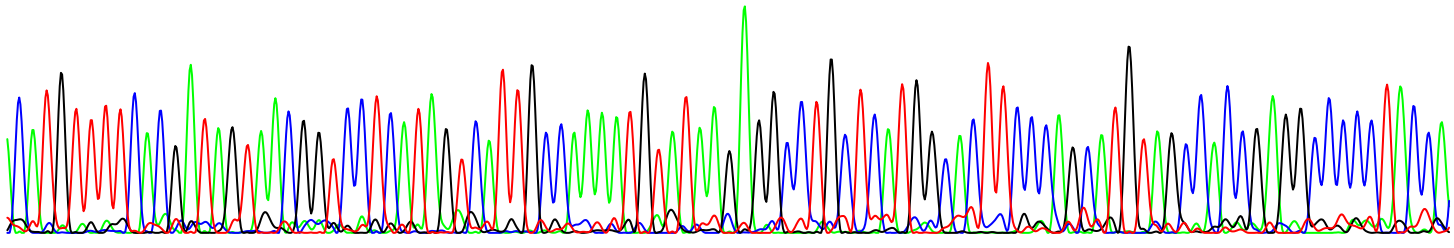

CTGCTCCAGCTGCAGCAGCTCCTGCCACATGCTTCATGTTGGTTTTTGGTTTACTGGGCTTGTTCCACTGACTGTGGGTACCACCTTGACCCCAGCCTCCA
CTGCTCCAGCTGCAGCAGCTCCTGCCACATGCTTCATGTTGGTTTTTGGTTTACTGGGCTTGTTCCACTGACTGTGGGTACCACCTTGACCCCAGCCTCCA

400

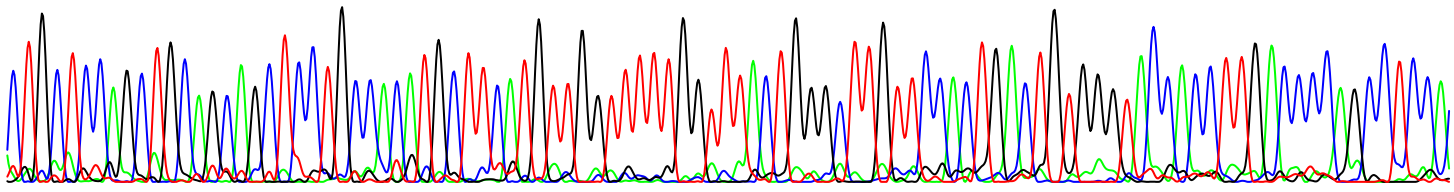

CCACCATGTGGCTG TCCCCA GCCACCACCATGGGG CTGACCCCAGCCACCTCCATGAGGTT GGCCCCAGCCACC TCCATGGGG CTGACCCCAGCCACCCCC
CCACCATGTGGCTG TCCCCA GCCACCACCATGGGA ATGACCCCAGCCACCTCCATGAGGTT GGCCCCAGCCACC TCCATGGGG CTGACCCCAGCCACCCCC

501

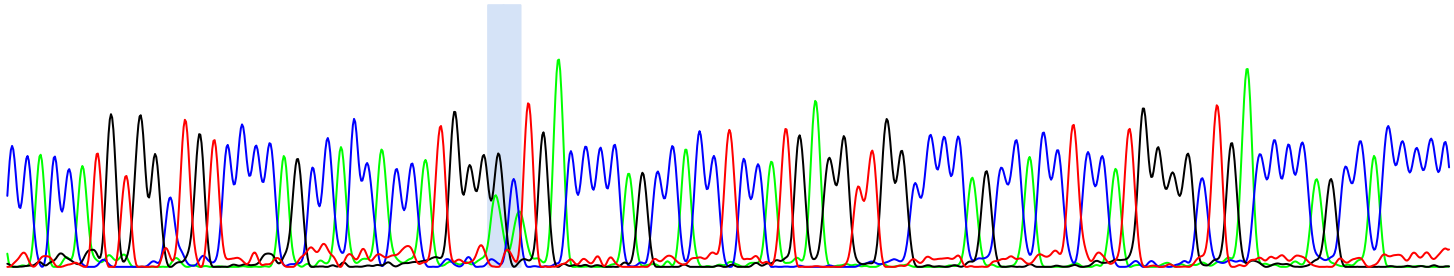

TCCCTGAGGTGGATAGCGGTTGCCTCCAGGACTTCCCTG TCCCGGGTATCGGCTCCCCCCAGTG TTCCATC CTCCTCCAGGTTTT GGTCGCTTCTTGCAG
TCCCTGAGGTGGATAGCGGTTGCCTCCAGGACTTCCCTG TCCCGGGTATCGGCTCCCCCCAGTG TTCCATC CTCCTCCAGGTTTT GGTCGCTTCTTGCAG

602

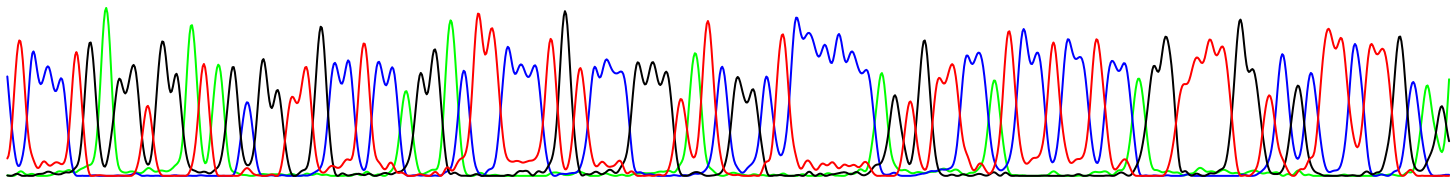

AGGCCGACGTCACTCCACATGGTCACGAAGAGAACTAGGATCCAGCTGCCTATGTGGCTTTACACCATGATGACTTATCTGCGAATACGAACGATAGTA
AGGCCGACGTCACTCCACATGGACACGAAGAGAACTAGGATCCAGCTGCCTATGTGGCTTTACACCATGATGACTTATCTGCGAATACGGACGATAGTA
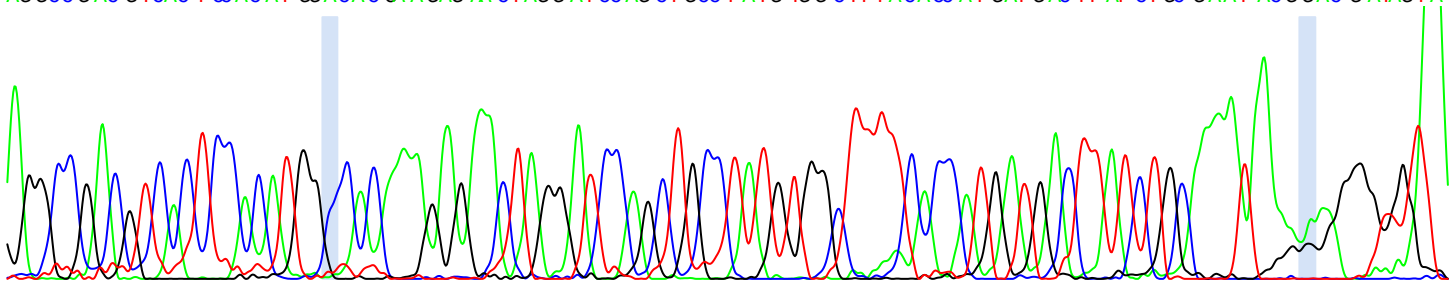
702