ArogyaMitra — AI-Driven Workout Planning, Nutrition Guidance, and Health Coaching Platform

A Comprehensive Technical Report

Created by-

Role	Name	SID
Team Lead	Pankaj Bhoge	SWUID202625268
Developer	Rohit Dake	SWUID202625247
Developer	Dhiraj Holkar	SWUID202625249
Developer	Aditya Akolkar	SWUID202625230

-Date:6 March 2026

Table of Contents

1. Project Title
2. Project Description
3. Application Scenarios / Use Cases
4. Technical Architecture Overview
5. Prerequisites
6. Prior Knowledge Required
7. Project Objectives
8. System Workflow
9. Milestone 1 — Requirement Analysis & System Design
10. Milestone 2 — Environment Setup & Initial Configuration
11. Milestone 3 — Core System Development
12. Milestone 4 — Integration & Optimization
13. Milestone 5 — Testing & Validation
14. Deployment
15. Project Structure
16. Results
17. Advantages & Limitations
18. Future Enhancements
19. Conclusion
20. Appendix

Executive Abstract

ArogyaMitra is a full-stack, AI-driven wellness platform that delivers personalized workout planning, allergy-aware Indian-cuisine nutrition guidance, and real-time adaptive health coaching through its conversational AI agent, **AROMI**. Built on a modular three-tier architecture — a *React 19 + Vite 7 + Tailwind CSS 4* single-page application communicating via *Axios* with a *FastAPI 0.133* asynchronous backend powered by *Groq LLaMA-3.3-70B Versatile* for inference — ArogyaMitra bridges the gap between expensive personal trainers (₹2,000–₹5,000/month) and the generic, culturally tone-deaf fitness apps that dominate the market. The platform's nine *SQLAlchemy 2.0* ORM models, ten independent FastAPI routers, and nine dedicated service modules orchestrate four external API integrations: *YouTube Data API v3* for exercise video embedding, *Spoonacular API* for recipe and nutrient data, *Google Calendar API* for workout schedule synchronization, and the *Groq SDK* for sub-3-second LLM inference on dedicated LPU hardware. Core capabilities include personalized 7-day workout plan generation considering medical history, fitness level, and equipment availability; allergy-aware Indian meal planning with full macro breakdowns; AROMI's context-aware adaptive coaching that adjusts for travel, injury, and mood; a gamified charity contribution system that links fitness streaks to social impact; and a comprehensive analytics dashboard rendering weight trends, calorie summaries, and streak data via *Recharts*. Secured by JWT authentication with bcrypt password hashing and validated by Pydantic schemas on every endpoint, ArogyaMitra demonstrates that AI-powered, culturally relevant, and adaptive wellness coaching can be delivered affordably at scale — contributing to preventive healthcare for India's 77 million diabetics and rising obesity population.

Section 1 — Project Title

ArogyaMitra — AI-Driven Workout Planning, Nutrition Guidance, and Health Coaching Platform

Democratizing personal trainer-level fitness and nutrition coaching through Groq LLaMA-3.3-70B AI, adaptive conversational guidance, and culturally relevant Indian-cuisine meal planning — accessible to every individual regardless of budget, location, or dietary restriction.

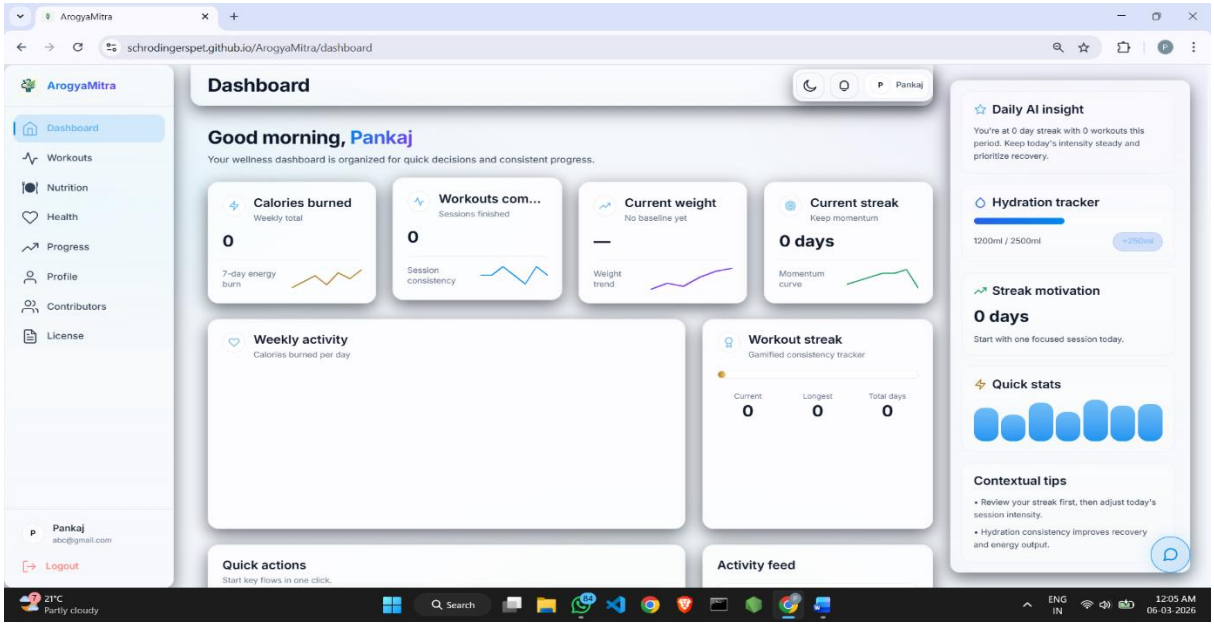

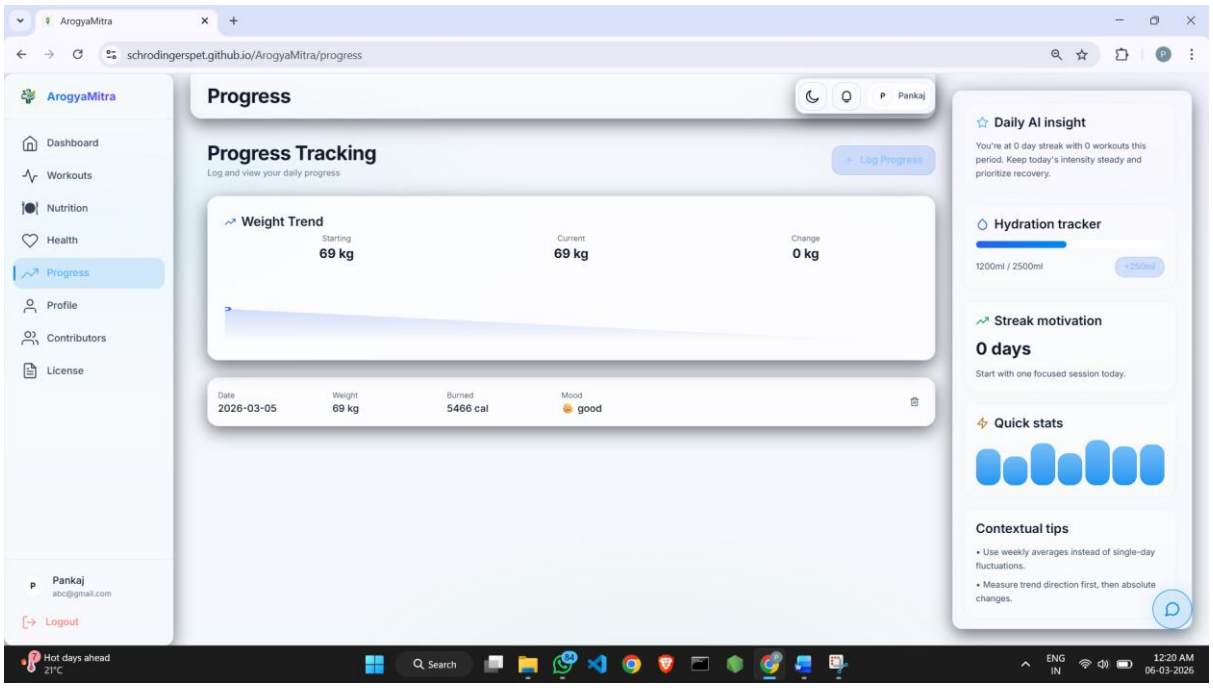

Section 2 — Project Description

2.1 System Overview

ArogyaMitra is an end-to-end AI-powered health and fitness platform that combines personalized workout planning, nutrition guidance, and adaptive coaching into a single unified experience. The system comprises a **JWT-authenticated FastAPI backend** running on Uvicorn ASGI, a **Groq LLaMA-3.3-70B Versatile AI engine** for real-time plan generation and conversational coaching, and a **React 19 + Vite 7 + Tailwind CSS 4 frontend** with Zustand state management and Framer Motion animations. At its core sits **AROMI** (Adaptive Real-time Optimized Motivation Intelligence), an AI wellness coach that maintains conversation history, detects user context (travel, injury, mood), and dynamically adapts workout and nutrition recommendations through natural language interaction. The platform integrates four external APIs — YouTube Data API v3 for exercise video tutorials, Spoonacular API for recipe search and nutrient data, Google Calendar API for workout schedule synchronization, and the Groq SDK for LLM inference — all orchestrated through nine dedicated service modules. A gamified charity contribution system links fitness achievements to social impact, while a comprehensive analytics dashboard provides weight trend visualization, workout streak tracking, calorie summaries, and weekly performance reports.

2.2 Problem Domain

The global fitness industry faces a fundamental accessibility crisis. In India alone, an estimated 77 million people suffer from diabetes, obesity rates continue to climb among the urban working population, and the cost of professional fitness guidance remains prohibitively high—personal trainers charge ₹2,000–₹5,000 per month, placing structured wellness coaching out of reach for students and middle-income households. Existing fitness applications compound the problem through several critical shortcomings: they offer gym-centric workout plans that exclude the large population without gym access; they rely exclusively on Western dietary databases, completely ignoring Indian cuisine, regional food preferences, and specific Indian dietary patterns (vegetarian, Jain, vegan); they provide no meaningful allergy-aware filtering, creating genuine safety risks for users with conditions like peanut or lactose intolerance; they deliver static, one-size-fits-all plans that fail to adapt when users travel, sustain injuries, or experience motivational dips; and they operate as fragmented point solutions — separate apps for workouts, meal tracking, and calorie counting — forcing users to context-switch and ultimately abandon their fitness journey within 2–3 weeks. ArogyaMitra addresses every one of these gaps by delivering AI-generated, medically informed, culturally aware, and dynamically adaptive fitness and nutrition coaching through a single integrated platform.

2.3 Core Technology

Layer	Technology
AI Engine	**Groq LLaMA-3.3-70B Versatile** — 70B parameter model on Groq LPU hardware for sub-3-second inference
Backend Framework	**FastAPI 0.133** + Python 3.10+ — async ASGI framework with automatic OpenAPI documentation
Frontend Framework	**React 19** + **Vite 7** + **Tailwind CSS 4** + **Zustand 5** + **Framer Motion 12**
ORM & Database	**SQLAlchemy 2.0** + SQLite (development) / PostgreSQL (production)
Authentication	**JWT** (python-jose + PyJWT) + **bcrypt** (passlib)
HTTP Client	**Axios 1.13** (frontend) + **httpx** (backend)
External API 1	**YouTube Data API v3** — exercise video search and embedding
External API 2	**Spoonacular API** — recipe search, nutrient data, allergen filtering
External API 3	**Google Calendar API** — OAuth2 workout event scheduling
Charts & Visualization	**Recharts** (via React components)
Form Management	**React Hook Form 7**
UI Primitives	**Radix UI** (Dialog), **Lucide React** + **React Icons**

2.4 Key Capabilities

1. **Personalized 7-Day Workout Plan Generation** — AI-generated plans factoring age, weight, height, fitness level, goal, available equipment, medical conditions, and daily time availability.

2. **Allergy-Aware Indian Meal Planning** — 7-day nutrition plans featuring Indian cuisine (vegetarian and non-vegetarian) with full macro breakdowns, allergen filtering, ingredient lists, and cooking instructions.

3. **AROMI Real-Time Adaptive Coaching** — Conversational AI coach that maintains session history, detects travel/injury/mood contexts, and dynamically adjusts recommendations.

4. **Progress Tracking with Analytics Dashboard** — Weight trend charts, calorie ring visualizations, workout streak counters, and weekly performance summaries.

5. **YouTube-Embedded Exercise Player** — Each exercise in the workout plan links to curated YouTube video tutorials for visual guidance.

6. **Google Calendar Sync** — Workout sessions are automatically added to the user's Google Calendar with proper scheduling.

7. **Gamified Charity Contribution System** — Fitness milestones and streaks translate into charity impact metrics, enhancing long-term motivation.

8. **Comprehensive Health Assessment** — Intake form capturing 15+ health parameters with automated BMI, BMR, and TDEE calculations.

2.5 Target Users

- **College Students** (18–25) with limited budgets and no gym access seeking structured weight loss or fitness improvement through home workouts.
- **Working Professionals** (25–45) with travel constraints and unpredictable schedules needing adaptive fitness plans that work in hotel rooms, parks, or offices.
- **Users with Dietary Allergies** requiring safe, filtered meal plans — particularly those with peanut, lactose, or gluten intolerances seeking Indian vegetarian cuisine options.
- **Fitness Beginners** who lack the knowledge to create structured workout and nutrition plans and need guided, progressive programming.
- **Health-Conscious Individuals** (18–45) who want an integrated platform combining workouts, nutrition, coaching, and analytics without paying for a personal trainer.

2.6 Real-World Relevance

India's healthcare burden is rapidly shifting toward lifestyle diseases. With 77 million diabetics (projected to reach 134 million by 2045), rising urban obesity, and sedentary lifestyles exacerbated by desk-bound technology jobs, the need for preventive wellness intervention has never been greater. Yet professional fitness guidance remains a privilege — affordable only to those in metropolitan areas with disposable income. ArogyaMitra directly addresses this gap by leveraging AI to deliver personal trainer-level coaching at near-zero marginal cost per user. By generating culturally relevant Indian meal plans, supporting users with dietary restrictions and allergies, and adapting dynamically to real-world constraints like travel and injury, the platform makes genuinely personalized wellness coaching accessible to any individual with a web browser and internet connection — contributing meaningfully to preventive healthcare at population scale.

Section 3 — Application Scenarios / Use Cases

Scenario 1 — College Student: Weight Loss with Home Workouts

Priya, a 20-year-old college student in Pune, leads a sedentary lifestyle and wants to lose 10 kg. She cannot afford a gym membership and has no equipment at home. After registering on ArogyaMitra and completing the health assessment form — entering her age (20), weight (75 kg), height (162 cm), fitness level (beginner), goal (weight loss), workout location (home), and daily available time (30 minutes) — she requests a personalized workout plan. ArogyaMitra's GroqService constructs a structured prompt incorporating all her parameters and sends it to Groq LLaMA-3.3-70B. Within 2.1 seconds, a complete 7-day workout plan is generated featuring progressive daily routines: Day 1 begins with a 5-minute warmup (Jumping Jacks, High Knees), followed by a bodyweight circuit (Push-ups 3×10, Bodyweight Squats 3×15, Lunges 3×12, Plank Hold 3×30s) with 30-second rest periods between sets, and a cooldown (Deep Breathing, Standing Forward Fold). Each exercise card displays the target muscle group, difficulty level, and an embedded YouTube video tutorial retrieved via the YouTube Data API v3 `search.list` endpoint with `videoDuration=short` and `relevanceLanguage=en` filters. The plan progressively increases intensity across the 7 days, with Day 7 incorporating a full-body HIIT circuit. Priya's workout schedule is synced to her Google Calendar, and AROMI sends her a motivational tip each day: *"Day 3 done! You're building a habit — the hardest part is over."*

Scenario 2 — Vegetarian User with Allergies: Indian Cuisine Meal Plan

Rohit, a 26-year-old software developer in Bangalore, is vegetarian with peanut and lactose allergies. He wants an 1800-calorie Indian meal plan that meets his protein targets (80g/day) while strictly avoiding allergens. After completing his health profile with allergies listed as "peanut, lactose," he generates a nutrition plan. The NutritionService first calculates his BMR (1,720 kcal via the Mifflin-St Jeor equation), TDEE (2,666 kcal at "moderate" activity), and goal-adjusted target (1,800 kcal for weight loss). It then generates a 7-day meal plan from ArogyaMitra's curated Indian-cuisine meal database, filtering every item against his declared allergies. Day 1 features: **Breakfast** — Moong Dal Chilla (280 kcal, 16g protein, 38g carbs, 6g fat) with a recipe and ingredient list; **Lunch** — Chole with Brown Rice (480 kcal, 20g protein, 72g carbs, 10g fat); **Dinner** — Mixed Vegetable Curry with Roti (380 kcal, 14g protein, 52g carbs, 12g fat); **Snack** — Roasted Makhana (150 kcal, 5g protein). All dairy-based items (Palak Paneer, Buttermilk) and peanut-containing meals (Poha with Peanuts) are automatically excluded. The Spoonacular API supplements with additional recipe details including step-by-step cooking instructions and grocery-ready ingredient lists. Each day's total hits the 1,800 kcal target with macro distribution optimized for his weight loss goal.

Scenario 3 — AROMI Adaptive Coaching: Travel Mode Activation

Meera, a 32-year-old marketing manager in Mumbai, has been following her ArogyaMitra gym workout plan consistently for three weeks. She opens the AROMI chat widget and types: *"I'm traveling to Delhi for a conference for 4 days — no gym access."* AROMI, powered by Groq LLaMA-3.3-70B with her complete conversation history and health profile injected into the context window, immediately recognizes the travel intent and responds: *"No worries, Meera! I'll switch your plan to travel-friendly workouts. Here's your adapted 4-day travel plan: Day 1 — Hotel Room HIIT (Burpees, Mountain Climbers, Bodyweight Squats, Plank — 25 minutes); Day 2 — Morning Walk + Stretching (outdoor walk for 20 minutes + full-body stretching); Day 3 — Bodyweight Strength Circuit (Push-ups, Lunges, Tricep Dips on chair, Wall Sit — 30 minutes); Day 4 — Active Recovery (Yoga flow, Deep Breathing, Foam Rolling). Also, stay hydrated — aim for 2.5 liters of water daily in the Delhi heat, and try to choose grilled or steamed options at the conference buffet."* Meera's Google Calendar is automatically updated: gym sessions for the next 4 days are replaced with the travel-adapted schedule. When she returns, AROMI detects the transition and offers: *"Welcome back! Ready to resume your regular gym plan? I can adjust the intensity based on how you feel."* The entire interaction happens through natural language — no manual form filling, no plan deletion and recreation.

Section 4 — Technical Architecture Overview

4.1 Multi-Layer Architecture Diagram

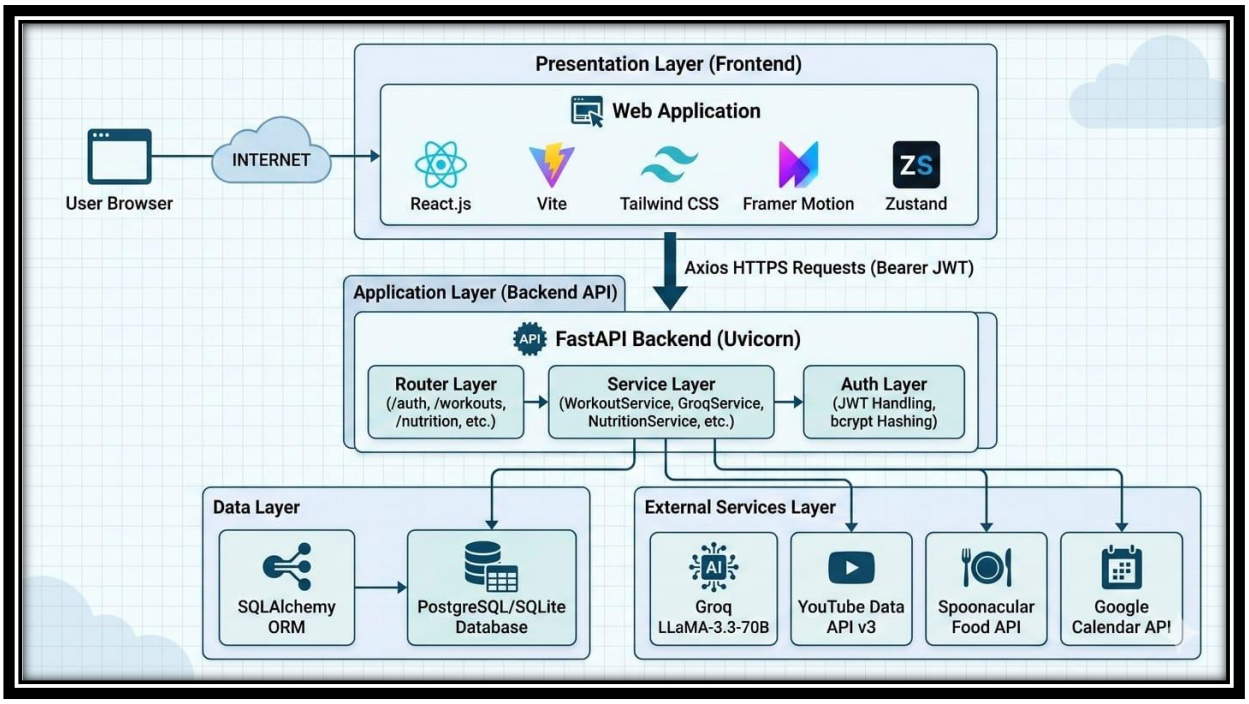

Figure 1 : Multi-Layer Architecture Diagram

4.2 Frontend Layer

The frontend is a **React 19** single-page application scaffolded with **Vite 7** for sub-100ms Hot Module Replacement during development and optimized tree-shaken production builds. **Tailwind CSS 4** provides utility-first styling with a custom dark-themed design token system (`bg.base: #071226`, `accent.cyan: #00D1FF`, `accent.violet: #9B5CFF`) defined in `tokenMap.ts`. **Framer Motion 12** delivers smooth page transitions, component mount/unmount animations, and the AROMI floating button scale effect. Global state is managed through **Zustand 5** with nine store slices — `authStore`, `workoutStore`, `nutritionStore`, `chatStore`, `healthStore`, `progressStore`, `analyticsStore`, `uiStore`, and a unified `useAppStore` — using the `persist` middleware to maintain user sessions in `localStorage`. The **Axios** HTTP client is configured with a request interceptor that automatically attaches the JWT Bearer token from `authStore` to every API call, and a response interceptor that redirects to the login page on 401 Unauthorized responses. **React Router v7** handles client-side routing with lazy-loaded page components for code splitting, and **React Query (TanStack)** manages server state caching and refetching strategies. Forms are managed through **React Hook Form 7** with validation, and **Radix UI** provides accessible dialog primitives.

4.3 Backend Layer

The backend is a **FastAPI 0.133** asynchronous Python application served by **Uvicorn** with uvloop for maximum async throughput. The application follows a strict three-layer architecture: **Routers** (API endpoint definitions with path operations), **Services** (business logic, external API orchestration, AI prompt construction), and **Models/Schemas** (data persistence and validation). Ten independent routers — `/auth`, `/workouts`, `/nutrition`, `/progress`, `/health`, `/chat`, `/calendar`, `/analytics`, `/admin`, `/protected` — are registered in `app/main.py`, each with its own prefix and OpenAPI tag for Swagger documentation grouping. **Pydantic 2.12** schemas enforce type-safe request/response validation on every endpoint, with `Field` constraints (e.g., `min_length=1`, `max_length=128` for passwords). The JWT authentication middleware, implemented via FastAPI's dependency injection system in `auth/dependencies.py`, validates Bearer tokens on all protected routes using `python-jose` with the HS256 algorithm. Passwords are hashed using **bcrypt** via `passlib` with automatic salt generation. **CORS middleware** restricts cross-origin requests to the frontend origin (`http://localhost:5173`).

4.4 Database Layer

The data layer uses **SQLAlchemy 2.0** ORM with nine models defining the complete relational schema:

Model	Table	Key Relationships
User	`users`	Has many: WorkoutPlans, NutritionPlans, HealthAssessments, ProgressRecords, ChatSessions
WorkoutPlan	`workout_plans`	Belongs to User; Has many Exercises
Exercise	`exercises`	Belongs to WorkoutPlan
NutritionPlan	`nutrition_plans`	Belongs to User; Has many Meals
Meal	`meals`	Belongs to NutritionPlan
HealthAssessment	`health_assessments`	Belongs to User
ProgressRecord	`progress_records`	Belongs to User
ChatSession	`chat_sessions`	Belongs to User; Has many ChatMessages
ChatMessage	`chat_messages`	Belongs to ChatSession

All parent-child relationships use `cascade="all, delete-orphan"` to ensure referential integrity. The database engine is configured via the `DATABASE_URL` environment

variable, supporting SQLite (`sqlite:///./arogya.db`) for development and PostgreSQL for production. Schema creation is handled by `Base.metadata.create_all(bind=engine)` at startup.

4.5 External APIs and Services

- **Groq SDK** — The `GroqService` class initializes a `Groq` client with the `GROQ_API_KEY` and calls `chat.completions.create()` with `model="llama-3.3-70b-versatile"` and configurable `max_tokens` (up to 4096 for workout plans). System and user prompts are constructed with structured health profile data to guide JSON-formatted output.
- **YouTube Data API v3** — The `YouTubeService` calls the `search.list` endpoint with `part=snippet`, `type=video`, `videoDuration=short`, and `relevanceLanguage=en` parameters, returning video IDs, titles, thumbnails, and watch URLs for exercise demonstration videos.
- **Spoonacular API** — The `SpoonacularService` calls `/recipes/complexSearch` with diet, intolerance, and calorie filters, and `/recipes/{id}/information` with `includeNutrition=True` for detailed ingredient and macro data.
- **Google Calendar API** — The `CalendarService` creates workout events via `POST` to the Google Calendar Events endpoint using OAuth2 Bearer tokens, with configurable timezone and event metadata.

4.6 Deployment Environment

The development environment runs the FastAPI backend on **Uvicorn** at `http://127.0.0.1:8000` (with `--reload` for hot reloading) and the React frontend on **Vite dev server** at `http://localhost:5173`. Interactive API documentation is available at `http://127.0.0.1:8000/docs` (Swagger UI) and `http://127.0.0.1:8000/redoc` (ReDoc). The application is cloud-deployable via Docker with Uvicorn worker configuration.

4.7 Component Interaction — Workout Plan Generation Flow

```
    User submits health profile form
            |
            ▼
    React WorkoutGenerate.tsx → POST /workouts/generate (Axios + JWT)
            |
            ▼
    FastAPI Router: workouts.py → validates GenerateWorkoutRequest
(Pydantic)
            |
            ▼
    JWT Middleware → get_current_user() → verifies Bearer token
            |
            ▼
    WorkoutService / GroqService → constructs structured prompt with
user profile
            |
            ▼
    Groq API → LLaMA-3.3-70B generates 7-day plan JSON
(max_tokens=4096)
            |
            ▼
    Response parsed → JSON validated → YouTube videos fetched per
exercise
            |
            ▼
    WorkoutPlan + Exercises stored in DB via SQLAlchemy
            |
            ▼
    JSON response → React → Zustand workoutStore updated → UI re-
rendered
```

4.8 Data Flow — AROMI Chat Interaction

```
    User sends message in AromiChat.tsx floating widget
            |
            ▼
    POST /chat/sessions/{id}/messages → ChatMessage (role=user) saved
to DB
            |
            ▼
    Chat history fetched → user profile + conversation context
assembled
            |
            ▼
    GroqService.generate_text() → system prompt (AROMI persona) +
history + user message
            |
            ▼
```

```
    Groq LLaMA-3.3-70B → generates contextual AROMI response
            |
            ▼
    ChatMessage (role=assistant) saved to DB → response returned to
frontend
            |
            ▼
    Apply-action endpoint: parses intents (generate
workout/nutrition/update profile)
            |
            ▼
    If actionable intent detected → corresponding service function
executed
            |
            ▼
    Frontend Zustand chatStore updated → AromiChat component re-
rendered
```

Section 5 — Prerequisites

5.1 Software Requirements

Software	Version	Purpose
Python	3.10+	FastAPI async backend, service modules, AI integration
Node.js	18+	React/Vite frontend build and development server
npm	9+	Frontend dependency management
PostgreSQL	14+	Production database (SQLite used for development)
Git	2.30+	Version control and repository management
VS Code / PyCharm	Latest	Recommended IDEs with Python and TypeScript support
Postman	Latest	API endpoint testing and documentation
Modern Browser	Chrome / Firefox / Edge	Frontend access and developer tools
Internet Connection	Stable	Required for Groq, YouTube, Spoonacular, and Google Calendar API calls

5.2 Libraries / Frameworks / Dependencies

Backend Python Packages (from `requirements.txt` — 38 packages):

Package	Version	Purpose
fastapi	0.133.0	Async web framework with automatic OpenAPI docs
uvicorn	0.41.0	ASGI server with uvloop for high-performance serving
sqlalchemy	2.0.47	ORM for database abstraction and model management

Package	Version	Purpose
pydantic	2.12.5	Data validation and serialization via type hints
groq	1.0.0	Official Groq SDK for LLaMA-3.3-70B API access
python-jose	3.5.0	JWT token creation and validation (HS256)
passlib	1.7.4	Password hashing with bcrypt backend
bcrypt	4.0.1	Cryptographic password hashing
httpx	0.28.1	Async HTTP client for external API calls
python-dotenv	1.2.1	Environment variable loading from `.env` files
email-validator	2.3.0	Email format validation for user registration
PyJWT	2.11.0	JWT encoding/decoding
uvloop	0.22.1	Ultra-fast event loop replacement for asyncio
asyncpg	0.31.0	Async PostgreSQL driver
websockets	16.0	WebSocket protocol support
watchfiles	1.1.1	File watcher for Uvicorn auto-reload

Frontend npm Packages (from `package.json`):

Package	Version	Purpose
react	19.2.0	UI component library
react-dom	19.2.0	React DOM rendering
react-router-dom	7.13.1	Client-side routing with lazy loading
zustand	5.0.11	Lightweight global state management
axios	1.13.5	HTTP client with interceptors for API calls
framer-motion	12.34.3	Animation library for UI transitions
@tanstack/react-query	5.90.21	Server state management and caching
react-hook-form	7.71.2	Performant form management
react-hot-toast	2.6.0	Toast notification system
react-icons	5.5.0	Icon library (Feather Icons, Game Icons)
@radix-ui/react-dialog	1.1.15	Accessible modal dialog primitives

Package	Version	Purpose
tailwindcss	4.2.1	Utility-first CSS framework
vite	7.3.1	Next-generation frontend build tool
typescript	5.9.3	Static type checking
eslint	9.39.3	Code quality linting
@vitejs/plugin-react	5.1.1	Vite plugin for React Fast Refresh

5.3 Hardware Requirements

Requirement	Specification
RAM	Minimum 8 GB (running backend + frontend + database simultaneously)
Processor	Dual-core 2.0 GHz+
Disk Space	10 GB free (for dependencies, database, and build artifacts)
Internet	Minimum 5 Mbps stable connection (real-time API calls to Groq, YouTube, Spoonacular, Google Calendar)
GPU	**Not required** — all AI inference is handled server-side by Groq's dedicated LPU (Language Processing Unit) hardware

Section 6 — Prior Knowledge Required

Python Async Programming — Understanding of `async`/`await` syntax, Python coroutines, and FastAPI's dependency injection system is essential. FastAPI leverages Python's type hints for automatic request validation via Pydantic, and its dependency injection pattern (using `Depends()`) provides database sessions, authentication state, and service instances to route handlers without global state.

React Hooks and Component Architecture — Proficiency with `useState`, `useEffect`, `useRef`, `useMemo`, and custom hooks is necessary for understanding the frontend. The application uses functional components exclusively, with Zustand replacing traditional prop drilling for cross-component state sharing. Component composition patterns, lazy loading with `React.lazy()` and `Suspense`, and the React Router v7 routing model are used throughout.

REST API Design Principles — Knowledge of HTTP methods (GET, POST, PUT, DELETE), status codes (200, 201, 400, 401, 403, 404, 422, 500), request/response JSON schemas, and Bearer token authentication headers is required for understanding the 47+ API endpoints across 10 routers.

JWT Authentication Flow — The system uses JSON Web Tokens for stateless authentication. Understanding token generation (signing with HS256 + SECRET_KEY), token expiry (1440 minutes = 24 hours), middleware validation (extracting and verifying the Bearer token on protected routes), and the client-side flow (storing tokens in Zustand with localStorage persistence) is important.

SQL Database Design — Entity-relationship modeling, foreign key constraints, cascade delete policies, and ORM abstraction concepts are needed to understand the 9 SQLAlchemy models. Knowledge of one-to-many relationships (User → WorkoutPlans), back-population via `relationship()`, and session-based transaction management is required.

LLM/AI API Integration — Understanding of prompt engineering (system prompts defining persona and output format, user prompts with structured data), structured output parsing (extracting JSON from LLM text responses), context window management (128K tokens for LLaMA-3.3-70B), and the Groq SDK's `chat.completions.create()` interface is essential for the AI features.

Tailwind CSS Utility-First Styling — The UI is built entirely with Tailwind utility classes, including responsive grid layouts (`grid-cols-1 md:grid-cols-2 lg:grid-cols-3`), dark mode theming via CSS custom properties, and animation classes from Framer Motion integration.

State Management Concepts — Zustand's store creation pattern (using `create()` with state slices), the `persist` middleware for localStorage synchronization, selective subscriptions (using selectors to prevent unnecessary re-renders), and the distinction between client state (UI, auth) and server state (React Query cache) must be understood.

Section 7 — Project Objectives

7.1 Technical Objectives

1. Build a **secure, modular FastAPI backend** with 10 independent routers and 9 service modules, ensuring module-level fault isolation and independent feature development capability.

2. Integrate **Groq LLaMA-3.3-70B Versatile** for real-time AI plan generation using structured prompt engineering with JSON-formatted output, supporting both workout and nutrition plan generation.

3. Implement **JWT-based authentication** with bcrypt password hashing (automatic salt generation), Pydantic input validation on all endpoints, and CORS middleware restricting origins to the frontend.

4. Orchestrate **4 external API integrations** — YouTube Data API v3, Spoonacular Food API, Google Calendar API, and Groq SDK — into a unified, error-resilient service layer with fallback template generation.

5. Design **9 SQLAlchemy ORM models** with a complete relational data architecture including foreign key constraints, cascade delete policies, and bi-directional relationship mappings.

7.2 Performance Objectives

1. Achieve **sub-3-second AI plan generation** response time leveraging Groq's dedicated LPU inference hardware (~200 tokens/second).

2. Maintain **async FastAPI endpoint handling** for concurrent user sessions without thread blocking, utilizing Uvicorn with uvloop.

3. Optimize **React re-renders** through Zustand selective state subscriptions, preventing full component tree re-renders on partial state updates.

4. Implement **Framer Motion animations** without performance degradation, using `AnimatePresence` for mount/unmount transitions and `motion` components with GPU-accelerated transforms.

7.3 Deployment Objectives

1. Deliver a **production-ready application** with separated frontend build (`npm run build` → `dist/`) and backend ASGI server (`uvicorn` with worker configuration).

2. Maintain **environment-variable-based configuration** for secure secret management — all API keys, database URLs, and JWT secrets loaded from `.env` files via `python-dotenv`.

3. Ensure **cloud-deployable architecture** via Docker-compatible Uvicorn configuration with configurable workers, host binding, and port assignment.

4. Provide **`setup.sh`** automated environment setup for one-command project initialization (virtual environment creation, dependency installation, environment variable setup).

7.4 Learning Outcomes

1. Gain **full-stack AI application development experience** combining a Python async backend with a TypeScript React frontend, bridging the gap between ML engineering and web development.

2. Master **LLM prompt engineering** for structured health data output — designing system prompts that produce valid, parseable JSON responses from a 70B-parameter language model.

3. Understand **real-world API orchestration** with rate limiting, error handling, and fallback strategies when third-party services (Groq, YouTube, Spoonacular, Google) are unavailable or quota-limited.

4. Develop **professional software engineering practices** including modular architecture with dependency injection, JWT security implementation, comprehensive Pydantic validation, and end-to-end testing with Cypress.

Section 8 — System Workflow

Step-by-Step Execution Flow

Step 1 — User Interaction:

The user accesses the React frontend at `http://localhost:5173`, registers with email and password (validated by Pydantic's `EmailStr` and `min_length=8` constraint), and completes a detailed health assessment form. The form captures: age, weight (kg), height (cm), gender, fitness level (beginner/intermediate/advanced), medical conditions, dietary restrictions (allergies like peanut, lactose, gluten), fitness goal (weight loss/muscle gain/maintenance/flexibility/endurance), preferred workout location (home/gym/outdoor), available equipment, daily time availability (minutes), activity level, sleep hours, water intake, and stress level.

Step 2 — Input Handling:

React Hook Form validates the form data client-side with TypeScript type constraints. On submission, the Axios HTTP client sends a POST request to the FastAPI backend with the JWT Bearer token automatically attached by the request interceptor reading from Zustand's `authStore`. Server-side, FastAPI's dependency injection invokes `get_current_user()` to validate the JWT, then Pydantic schemas validate all incoming request body fields — rejecting malformed data with 422 Unprocessable Entity responses containing field-level error messages.

Step 3 — Processing Logic:

The router delegates to the appropriate service module. For workout generation, the `WorkoutService` or `GroqService` constructs a structured prompt incorporating the user's complete health profile: *"Create a 7-day workout plan for: Age: 20, Gender: female, Weight: 75 kg, Height: 162 cm, Fitness level: beginner, Goal: weight_loss, Workout location: home, Available time: 30 minutes/day, Medical conditions: none."* The system prompt defines AROMI's persona and instructs the model to return valid JSON with a `days` array containing exercise objects.

Step 4 — Core System Execution:

The `GroqService` sends the prompt to Groq's LLaMA-3.3-70B model via `client.chat.completions.create()` with `max_tokens=4096` and `temperature=0.7`. The model generates a structured 7-day workout plan in JSON format.

Simultaneously, the `YouTubeService` queries YouTube Data API v3 for each exercise name (e.g., `"Push-ups exercise tutorial"`), returning the top 3 video URLs with thumbnails. For nutrition plans, the `SpoonacularService` fetches matched recipes via `/recipes/complexSearch` with diet and intolerance filters. The `CalendarService` creates Google Calendar events for each workout session when Calendar sync is enabled.

Step 5 — Output Generation:

The backend parses and validates all generated data. For AI-generated plans, the JSON response is cleaned of markdown code fences (`re.sub(r"```(?:json)?\s*", "", ai_result)`), parsed via `json.loads()`, and validated for expected structure. The validated plan data is persisted in the database via SQLAlchemy — a `WorkoutPlan` record with associated `Exercise` records (or `NutritionPlan` with `Meal` records). The response is structured as a clean JSON payload containing workout days, exercises with sets/reps/duration, YouTube video URLs, meal plans with macros, and calendar event confirmations.

Step 6 — Response Delivery:

The React frontend receives the JSON response, updates the corresponding Zustand stores (`workoutStore`, `nutritionStore`), and renders the complete plan across multiple views: the **Dashboard** (streak counter + calorie summary + charity impact + AROMI quick access), the **Workout Plan** page (7-day calendar grid with exercise cards and embedded YouTube player), the **Nutrition** page (meal cards with macro donut charts), and the **Progress Tracker** (weight trend line charts and calorie bar charts via Recharts). The AROMI floating chat widget, rendered by `AromiChat.tsx`, remains accessible on every page for real-time adaptive guidance throughout the user's session.

Section 9 — Milestone 1: Requirement Analysis & System Design

9.1 Problem Definition

The modern fitness landscape presents a paradox: while information about health and exercise has never been more accessible, truly personalized, actionable fitness guidance remains locked behind expensive professional services. A thorough analysis of the problem space reveals five critical gaps that existing solutions fail to address:

User Personas and Their Challenges:

- **The Budget-Constrained Student:** Cannot afford gym memberships or personal trainers. Needs structured home workout plans that progress meaningfully over time. Existing apps like MyFitnessPal focus on calorie counting, not workout programming; YouTube offers unstructured tutorials without progression logic.
- **The Traveling Professional:** Requires workout plans that adapt dynamically to changing environments — hotel rooms, parks, airports. Current fitness apps provide static plans with no location-awareness or temporal adaptation capability.
- **The Allergy-Conscious Indian Vegetarian:** Needs meal plans built around familiar Indian cuisine that rigorously exclude allergens. Western-centric apps like MyFitnessPal lack Indian food databases; Indian apps like HealthifyMe offer limited allergy filtering and no AI-driven personalization.

Market Analysis of Existing Solutions:

Application	Limitation
MyFitnessPal	Calorie tracker only; no workout planning; Western food database; no AI coaching
HealthifyMe	Limited free tier; basic Indian food tracking; no adaptive coaching; no allergy-aware plan generation
Nike Training Club	Gym-focused; no nutrition component; no Indian cuisine; no conversational AI
YouTube Fitness Channels	Unstructured; no progression; no personalization; no diet integration
Generic ChatGPT Usage	No persistent health profile; no database storage; no calendar integration; no structured output

ArogyaMitra addresses every one of these gaps through its integrated AI engine, culturally aware nutrition database, adaptive coaching agent, and unified platform architecture.

9.2 Functional Requirements

ID	Requirement	Description	Priority
FR-1	User Registration	Email/password registration with Pydantic validation (`EmailStr`, `min_length=8` password)	High
FR-2	JWT Login & Session Management	Secure JWT token generation (HS256, 1440-min expiry) with bcrypt password verification	High
FR-3	AI 7-Day Workout Plan Generation	Groq LLaMA-3.3-70B generates personalized plans from health profile with fallback to template	High
FR-4	7-Day Nutrition Plan Generation	Indian-cuisine meal plans with allergy filtering via curated database and Spoonacular API	High
FR-5	AROMI Real-Time Adaptive AI Coach	Conversational AI with session history, travel/injury/mood detection, and apply-action intents	High
FR-6	Progress Tracking & Analytics	Daily metrics logging (weight, calories, steps, sleep, mood) with Recharts visualization	Medium
FR-7	Google Calendar Workout Sync	OAuth2-based event creation for workout sessions with timezone support	Medium
FR-8	YouTube Exercise Video Integration	YouTube Data API v3 `search.list` queries per exercise with duration/relevance filters	Medium
FR-9	Health Assessment Form	15+ parameter intake form with automated BMI, BMR, TDEE, and calorie target calculations	High
FR-10	Gamified Charity Contribution System	Fitness streaks and milestones linked to social impact metrics on the dashboard	Low

9.3 Non-Functional Requirements

ID	Category	Requirement
NFR-1	**Usability**	Intuitive React UI with Tailwind CSS responsive grid; tested across desktop and mobile viewports (375px–1440px); dark theme with accessible contrast ratios
NFR-2	**Security**	JWT token with 1440-minute expiry; bcrypt hashing with automatic salt; Pydantic validation on every endpoint; CORS restricted to `localhost:5173`; no raw SQL queries (full ORM usage)
NFR-3	**Reliability**	Async FastAPI with try/except error handlers on all service calls; fallback template plan generation when AI APIs are unavailable; structured HTTPException responses
NFR-4	**Performance**	Groq LPU inference ≤3 seconds per plan; Zustand selective subscriptions preventing unnecessary re-renders; Vite tree-shaking for optimized bundle size
NFR-5	**Availability**	10 independent routers ensuring module-level fault isolation — failure in one router does not affect others; health check endpoint at `/health-check`
NFR-6	**Scalability**	3-tier architecture with stateless JWT auth; cloud-deployable Uvicorn with configurable worker count; PostgreSQL connection pooling via SQLAlchemy `pool_size`

9.4 System Design Decisions

Decision	Chosen	Alternative	Justification
Backend Framework	**FastAPI**	Django	Async performance (uvloop), automatic OpenAPI docs, Pydantic-native validation, dependency injection
AI Model Provider	**Groq LLaMA-3.3-70B**	OpenAI GPT-4	Faster inference via LPU hardware (~200 tokens/sec vs ~50); cost-effective; 128K context window; open model weights
State Management	**Zustand**	Redux	Lightweight (~1KB); zero boilerplate; no action creators/reducers; native TypeScript support; persist middleware
ORM	**SQLAlchemy 2.0**	Raw SQL / Tortoise ORM	Type-safe models, relationship mapping, migration support via Alembic, mature ecosystem

Decision	Chosen	Alternative	Justification
Build Tool	**Vite 7**	Create React App	10x faster HMR; esbuild-based bundling; native ESM; tree-shaking for smaller production builds
CSS Framework	**Tailwind CSS 4**	Styled Components	Utility-first approach enables rapid prototyping; JIT compilation; design token customization

9.5 Technology Stack Selection Justification

FastAPI was selected over Django and Flask because its async-first architecture enables non-blocking concurrent request handling critical for an application making multiple external API calls (Groq, YouTube, Spoonacular, Google Calendar) per user request. FastAPI's automatic OpenAPI schema generation provides interactive Swagger documentation at `/docs` without any additional configuration, accelerating API development and testing. The Pydantic-native validation ensures every request body is type-checked before reaching business logic.

Groq LLaMA-3.3-70B was chosen over OpenAI's GPT-4 for three reasons: (1) Groq's dedicated LPU hardware delivers ~200 tokens/second inference speed, making sub-3-second plan generation feasible; (2) the 128K context window allows full conversation history injection for AROMI's adaptive coaching; (3) the open-weight LLaMA model provides transparency about the AI's reasoning capabilities without proprietary black-box concerns.

Zustand was selected over Redux because it eliminates boilerplate entirely — no action types, action creators, reducers, or middleware configuration. A Zustand store is a single `create()` call with state and actions co-located. The `persist` middleware provides localStorage synchronization in one line, and selective subscriptions (via selector functions) prevent unnecessary re-renders.

SQLAlchemy 2.0 was chosen for its mature relationship mapping (`relationship()` with `back_populates`), cascade delete support (`cascade="all, delete-orphan"`), and migration capability via Alembic. The ORM abstraction prevents SQL injection by construction — no raw SQL queries exist in the codebase.

9.6 Entity-Relationship Diagram

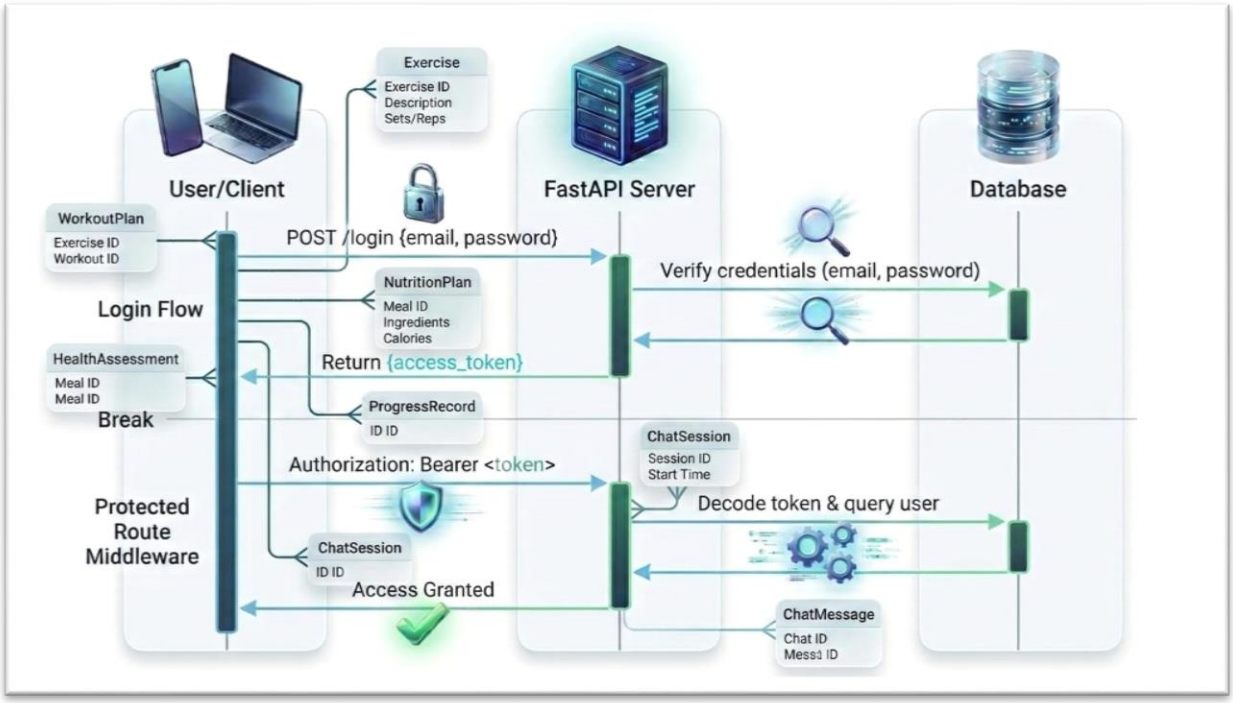

Figure 2 : Entity-Relationship Diagram

9.7 API Structure Overview

Router	Base Path	Endpoints	Primary Responsibility
Auth	`/auth`	5	User registration, login, profile CRUD, token management
Workouts	`/workouts`	7	AI/template workout plan generation, CRUD, exercise management
Nutrition	`/nutrition`	7	AI/template meal plan generation, CRUD, meal management
Progress	`/progress`	4	Daily metric logging and historical data retrieval
Health	`/health`	5	Health assessment submission, BMI/BMR/TDEE calculations
Chat	`/chat`	6	AROMI chat sessions, message exchange, apply-action execution
Calendar	`/calendar`	3	Google Calendar workout event creation and sync
Analytics	`/analytics`	4	Summary statistics, weekly reports, streaks, trends

Router	Base Path	Endpoints	Primary Responsibility
Admin	`/admin`	3	Administrative user and data management
Protected	`/protected`	2	JWT validation test routes

Section 10 — Milestone 2: Environment Setup & Initial Configuration

10.1 Development Environment Setup

1. **Python 3.10+** — Required for FastAPI's async support and modern type hints. Install from python.org or via system package manager.
2. **Node.js 18+** with **npm 9+** — Required for the React/Vite frontend build system. Install from nodejs.org.
3. **PostgreSQL 14+** — Production database. For development, SQLite is used automatically. Install from postgresql.org; create a database named `vastravaani`.
4. **Git** — Clone the repository: `git clone <repository-url>`.
5. **Recommended VS Code Extensions:** Python, Pylance, ES7+ React/Redux/React-Native Snippets, Tailwind CSS IntelliSense, ESLint.

10.2 Dependency Installation

Backend Setup:

```
# Navigate to project root
cd ArogyaMitra

# Create Python virtual environment
python -m venv venv

# Activate virtual environment
source venv/bin/activate          # Linux / macOS
# venv\Scripts\activate           # Windows

# Install all Python dependencies
pip install -r backend/requirements.txt
```

Frontend Setup:

```
# Navigate to frontend directory
cd frontend

# Install all npm packages
npm install
```

10.3 Project Structure Creation

The project follows a clear separation between backend and frontend directories, enabling parallel development by Python and TypeScript developers. The `backend/` directory contains the complete FastAPI application under `backend/app/`, with sub-directories for authentication (`auth/`), API routes (`routers/`), business logic (`services/`), and utility functions. The `frontend/` directory contains the complete React application under `frontend/src/`, with sub-directories for API calls (`api/`), reusable components (`components/`), page-level components (`pages/`), Zustand stores (`stores/`), custom hooks (`hooks/`), and TypeScript type definitions (`lib/`). This separation ensures that backend changes never accidentally affect frontend code, allows independent CI/CD pipelines, and simplifies Docker containerization (separate images for API and SPA).

10.4 Configuration Setup

Backend Environment Variables (`.env` in `backend/` directory):

Variable	Value	Source
`DATABASE_URL`	`sqlite:///./arogya.db` (dev) / `postgresql://user:pass@host/vastravaani` (prod)	Local config
`SECRET_KEY`	32+ character random string	Generated (`openssl rand -hex 32`)
`ALGORITHM`	`HS256`	JWT signing algorithm
`ACCESS_TOKEN_EXPIRE_MINUTES`	`1440`	24-hour session duration
`GROQ_API_KEY`	`gsk_...`	console.groq.com/keys
`YOUTUBE_API_KEY`	`AIza...`	Google Cloud Console → YouTube Data API v3
`SPOONACULAR_API_KEY`	API key string	spoonacular.com/food-api/console
`GOOGLE_CALENDAR_CLIENT_ID`	OAuth2 Client ID	Google Cloud Console → Calendar API

Frontend Environment Variables (`.env` in `frontend/` directory):

Variable	Value	Purpose
`VITE_API_BASE_URL`	`http://localhost:8000`	Backend API base URL for Axios

10.5 Server Launch

Backend:

```
uvicorn app.main:app --host 127.0.0.1 --port 8000 --reload --app-dir backend
```

Frontend:

```
cd frontend && npm run dev
```

Verification URLs:

URL	Purpose
`http://127.0.0.1:8000`	Backend root — returns `{"message": "ArogyaMitra Backend Running"}`
`http://127.0.0.1:8000/docs`	Swagger UI — interactive API documentation
`http://127.0.0.1:8000/health-check`	Health check — returns `{"status": "OK"}`
`http://localhost:5173`	React frontend application

Section 11 — Milestone 3: Core System Development

Feature 1: AI Workout Plan Generation

Description

The AI workout plan generation system is the centerpiece of ArogyaMitra's fitness capability. When a user requests a workout plan, the system follows a dual-path strategy: if `use_ai=True` is set and the Groq API key is configured, the `GroqService` constructs a detailed structured prompt and queries LLaMA-3.3-70B; otherwise, the `WorkoutService` generates a high-quality template-based plan from a curated exercise database categorized by location (home/gym/outdoor), muscle group (warmup/cardio/strength/flexibility/cooldown), and difficulty level.

Prompt Engineering Approach

The `GroqService.generate_workout_plan_ai()` method constructs a two-part prompt:

System Prompt:

```
    "You are AROMI, an expert AI fitness coach for the ArogyaMitra
platform.
    Generate a detailed, personalised 7-day workout plan in valid JSON.
    Include day_number, focus, and exercises with name, category, sets,
reps,
    duration_seconds, rest_seconds, and instructions for each
exercise."
```

User Prompt (dynamically assembled from the user's health profile):

```
    "Create a 7-day workout plan for this user profile:
    - Age: {age}
    - Gender: {gender}
    - Weight: {weight_kg} kg
    - Height: {height_cm} cm
    - Fitness level: {fitness_level}
    - Goal: {goals}
    - Workout location: {workout_location}
    - Available time: {daily_minutes} minutes/day
    - Medical conditions: {medical_conditions}

    Return ONLY valid JSON with a 'days' array."
```

The prompt is sent via `client.chat.completions.create()` with `model="llama-3.3-70b-versatile"`, `max_tokens=4096`, and `temperature=0.7`. The response is cleaned of markdown code fences using `re.sub(r"```(?:json)?\s*", "", ai_result)`, parsed via `json.loads()`, and validated for the expected `days` array structure.

Template-Based Fallback

When AI generation is unavailable, the `WorkoutService.generate_plan()` method creates structured plans from a curated database of 50+ exercises organized by:

- **Location:** Home (bodyweight), Gym (equipment-based), Outdoor (running, cycling)
- **Category:** Warmup, Cardio, Strength, Flexibility, Cooldown
- **Goal adaptation:** Weight loss plans emphasize cardio and HIIT; muscle gain plans focus on progressive strength; maintenance plans balance all categories

The template system generates 7-day plans with day-specific focus areas (e.g., Day 1: Upper Body, Day 2: Cardio, Day 3: Lower Body), selecting exercises randomly from the appropriate category pools and adjusting sets/reps based on the user's fitness level.

YouTube Video Enrichment

After plan generation, the `YouTubeService.search_exercise_video()` method queries YouTube Data API v3 for each exercise:

```
params = {
    "part": "snippet",
    "q": f"{exercise_name} exercise tutorial",
    "type": "video",
    "maxResults": 3,
    "key": api_key,
    "videoDuration": "short",
    "relevanceLanguage": "en",
}
```

Each exercise in the plan is enriched with a `youtube_url` linking to a relevant demonstration video.

Sample Output — Day 1 Workout Plan (Home, Weight Loss, Beginner)

```
{
```

```
      "day_number": 1,
      "focus": "Full Body + Cardio",
      "exercises": [
        {
          "name": "Jumping Jacks",
          "category": "warmup",
          "sets": 2,
          "reps": 20,
          "duration_seconds": 60,
          "rest_seconds": 15,
          "youtube_url": "https://youtube.com/watch?v=..."
        },
        {
          "name": "Push-ups",
          "category": "strength",
          "sets": 3,
          "reps": 12,
          "duration_seconds": 90,
          "rest_seconds": 30,
          "youtube_url": "https://youtube.com/watch?v=..."
        },
        {
          "name": "Bodyweight Squats",
          "category": "strength",
          "sets": 3,
          "reps": 15,
          "duration_seconds": 90,
          "rest_seconds": 30,
          "youtube_url": "https://youtube.com/watch?v=..."
        },
        {
          "name": "Burpees",
          "category": "cardio",
          "sets": 3,
          "reps": 10,
          "duration_seconds": 90,
          "rest_seconds": 30,
          "youtube_url": "https://youtube.com/watch?v=..."
        },
        {
          "name": "Plank Hold",
          "category": "strength",
          "sets": 3,
          "reps": 1,
          "duration_seconds": 60,
          "rest_seconds": 30,
          "youtube_url": "https://youtube.com/watch?v=..."
        },
        {
          "name": "Deep Breathing",
          "category": "cooldown",
          "sets": 1,
          "reps": 10,
          "duration_seconds": 60,
          "rest_seconds": 0,
          "youtube_url": "https://youtube.com/watch?v=..."
        }
      ]
    }
```

Feature 2: AROMI AI Coach

Description

AROMI (Adaptive Real-time Optimized Motivation Intelligence) is ArogyaMitra's conversational AI wellness coach. Unlike the one-shot plan generation endpoints, AROMI maintains persistent conversation sessions, accumulates context across messages, and can execute actionable operations (generating plans, updating profiles, syncing calendars) directly from natural language commands.

Architecture

The AROMI system comprises three components:

1. **Backend Chat Router** (`routers/chat.py`) — Manages `ChatSession` and `ChatMessage` CRUD operations. The `add_message` endpoint receives a user message, stores it in the database, builds the full conversation history, constructs the AROMI system prompt with user context, queries Groq LLaMA-3.3-70B, and stores the assistant response.
2. **AROMI Prompt Construction** — Each AROMI request includes:
   - A **system prompt** defining AROMI's persona: *"You are AROMI, ArogyaMitra's certified AI wellness coach. You are empathetic, motivating, and evidence-based. You adapt recommendations for travel, injuries, mood changes, and schedule constraints."*
   - The **user's health profile** (age, weight, height, goals, allergies, fitness level) injected as context.
   - The **full conversation history** from the current `ChatSession`, providing multi-turn contextual awareness.
3. **Apply-Action Endpoint** (`/chat/sessions/{id}/apply-action`) — Parses AROMI's responses for actionable intents:
   - `workout` → Triggers `WorkoutService` to generate and save a workout plan
   - `nutrition` → Triggers `NutritionService` to generate and save a meal plan
   - `profile` → Updates user profile fields based on AROMI's understanding of the conversation

Frontend Component

The `AromiChat.tsx` component renders as a **floating button** in the bottom-right corner of every page (visible only when authenticated). Clicking the button opens a slide-up chat panel with:

- Session list sidebar for switching between conversations

- Message thread with user (right-aligned) and AROMI (left-aligned) bubbles
- Action buttons for "Generate Workout," "Generate Nutrition," and "Update Profile"
- Typing indicator (animated dots) while waiting for AROMI's response
- New chat / delete session controls

```
    User: "I'm feeling tired today, should I skip my workout?"
    AROMI: "I understand feeling tired! Instead of skipping entirely,
try a lighter
           recovery session — 15 minutes of gentle stretching and yoga.
This keeps
           your streak alive while respecting your energy levels. Would
you like me
           to generate a recovery workout for today?"

    User: "I'm traveling for 4 days"
    AROMI: "No problem! I'll adapt your plan for travel. Here's your 4-
day
           travel-friendly routine: Day 1 — Hotel Room HIIT, Day 2 —
Morning Walk
           + Stretching, Day 3 — Bodyweight Strength, Day 4 — Active
Recovery.
           Shall I update your calendar?"
```

Feature 3: Nutrition Planning via Spoonacular

Description

ArogyaMitra's nutrition planning operates through a dual-engine approach similar to workouts: AI-generated plans via Groq LLaMA-3.3-70B for highly personalized Indian meal plans, and a curated template database of 40+ Indian meals for reliable fallback generation.

Calorie and Macro Calculation

Before generating any meal plan, the `HealthService` calculates the user's nutritional targets:

1. **BMI** — `weight_kg / (height_cm / 100)²`
2. **BMR** (Mifflin-St Jeor equation) — `10 × weight + 6.25 × height - 5 × age + 5` (male) or `- 161` (female)
3. **TDEE** — `BMR × activity_multiplier` (sedentary: 1.2, light: 1.375, moderate: 1.55, active: 1.725, very active: 1.9)

4. **Calorie Target** — TDEE adjusted for goal: weight loss (-500 kcal), muscle gain (+300), maintenance (±0)

Template Meal Database

The `NutritionService` contains a comprehensive Indian-cuisine meal database organized by diet type and meal type:

Diet Type	Breakfast	Lunch	Dinner	Snack
Vegetarian	Oats Upma (320 kcal), Moong Dal Chilla (280 kcal), Poha with Peanuts (310 kcal), Idli Sambar (290 kcal), Besan Chilla (260 kcal)	Rajma Chawal (450 kcal), Dal Tadka with Roti (420 kcal), Chole with Brown Rice (480 kcal), Palak Paneer with Roti (440 kcal), Veg Pulao with Raita (400 kcal)	Mixed Veg Curry with Roti (380 kcal), Masoor Dal with Jeera Rice (400 kcal), Paneer Bhurji with Paratha (460 kcal), Baingan Bharta with Roti (340 kcal)	Roasted Makhana (150 kcal), Fruit Chaat (140 kcal), Sprouts Salad (180 kcal), Buttermilk (60 kcal)
Non-Veg	Egg Bhurji with Toast (350 kcal), Boiled Eggs with Fruits (280 kcal)	Chicken Curry with Rice, Fish Curry, Keema Matar	Grilled Chicken with Roti, Egg Curry	Chicken Sandwich, Egg Salad

Each meal entry includes: `name`, `calories`, `protein_g`, `carbs_g`, `fat_g`, `fiber_g`, `recipe` (cooking instructions), and `ingredients` (grocery list).

Allergy Filtering

The `NutritionService.generate_plan()` method filters meals against the user's declared allergies by scanning the `ingredients` field of each meal for allergen keywords. For example, a user with "peanut, lactose" allergies would have "Poha with Peanuts" (contains peanuts in ingredients) and "Palak Paneer with Roti" (contains paneer/cream — dairy) automatically excluded from their plan.

Spoonacular API Integration

When external recipe data is needed, the `SpoonacularService` queries two endpoints:

1. **`/recipes/complexSearch`** — Searches for recipes with filters:params = {
   "query": query,
   "number": max_results,

```
    "apiKey": api_key,
    "addRecipeNutrition": True,
    "diet": diet,          # e.g., "vegetarian"
}
```

2. **`/recipes/{id}/information`** — Retrieves detailed recipe data including:
   - `readyInMinutes` — Cooking time
   - `servings` — Portion count
   - `instructions` — Step-by-step cooking instructions
   - `extendedIngredients` — Full ingredient list with quantities
   - Nutrition data — Calories, protein, carbs, fat

Sample Output — Day 1 Nutrition Plan (Vegetarian, 1800 kcal, No Peanut/Lactose)

Meal	Name	Calories	Protein	Carbs	Fat	Fiber
Breakfast	Moong Dal Chilla	280	16g	38g	6g	5g
Lunch	Chole with Brown Rice	480	20g	72g	10g	14g
Dinner	Mixed Vegetable Curry with Roti	380	14g	52g	12g	8g
Snack	Sprouts Salad	180	12g	24g	3g	6g
Day Total		**1,320**	**62g**	**186g**	**31g**	**33g**

Database Schema

User Model

Column	Type	Constraints	Default	Description
id	Integer	PRIMARY KEY, INDEX	Auto-increment	Unique user identifier
name	String	NOT NULL	—	Display name
email	String	UNIQUE, INDEX, NOT NULL	—	Login email address
hashed_password	String	NOT NULL	—	bcrypt-hashed password
age	Integer	Nullable	NULL	Age in years

Column	Type	Constraints	Default	Description
gender	String	Nullable	NULL	male/female/other
height_cm	Float	Nullable	NULL	Height in centimeters
weight_kg	Float	Nullable	NULL	Weight in kilograms
fitness_level	String	Nullable	NULL	beginner/intermediate/advanced
goals	String	Nullable	NULL	weight_loss/muscle_gain/maintenance
medical_conditions	Text	Nullable	NULL	Comma-separated conditions
allergies	Text	Nullable	NULL	Comma-separated allergens
activity_level	String	Nullable	NULL	sedentary/light/moderate/active/very_active
created_at	DateTime	—	`datetime.utcnow`	Registration timestamp
updated_at	DateTime	—	`datetime.utcnow`	Last profile update

WorkoutPlan Model

Column	Type	Constraints	Default	Description
id	Integer	PRIMARY KEY, INDEX	Auto-increment	Plan identifier
owner_id	Integer	FOREIGN KEY (users.id), NOT NULL	—	Owning user
title	String	NOT NULL	—	Plan title
description	Text	Nullable	NULL	Plan description
fitness_goal	String	Nullable	NULL	Target fitness goal
workout_location	String	Nullable	NULL	home/gym/outdoor
duration_days	Integer	—	7	Plan duration
daily_minutes	Integer	—	30	Minutes per session

Column	Type	Constraints	Default	Description
difficulty_level	String	Nullable	NULL	Plan difficulty
created_at	DateTime	—	`datetime.utcnow`	Creation timestamp

Exercise Model

Column	Type	Constraints	Default	Description
id	Integer	PRIMARY KEY, INDEX	Auto-increment	Exercise identifier
workout_plan_id	Integer	FOREIGN KEY (workout_plans.id), NOT NULL	—	Parent plan
day_number	Integer	NOT NULL	—	Day (1–7)
name	String	NOT NULL	—	Exercise name
category	String	Nullable	NULL	warmup/cardio/strength/flexibility/cooldown
sets	Integer	Nullable	NULL	Number of sets
reps	Integer	Nullable	NULL	Reps per set
duration_seconds	Integer	Nullable	NULL	Duration in seconds
rest_seconds	Integer	Nullable	NULL	Rest between sets
youtube_url	String	Nullable	NULL	YouTube tutorial link
instructions	Text	Nullable	NULL	Exercise instructions
order	Integer	—	0	Display order

NutritionPlan Model

Column	Type	Constraints	Default	Description
id	Integer	PRIMARY KEY, INDEX	Auto-increment	Plan identifier

Column	Type	Constraints	Default	Description
owner_id	Integer	FOREIGN KEY (users.id), NOT NULL	—	Owning user
title	String	NOT NULL	—	Plan title
calorie_target	Integer	Nullable	NULL	Daily calorie goal
diet_type	String	Nullable	NULL	vegetarian/non-veg/vegan
allergies	Text	Nullable	NULL	Allergen list
cuisine_preference	String	Nullable	NULL	indian/continental/mixed
duration_days	Integer	—	7	Plan duration
created_at	DateTime	—	`datetime.utcnow`	Creation timestamp

Meal Model

Column	Type	Constraints	Default	Description
id	Integer	PRIMARY KEY, INDEX	Auto-increment	Meal identifier
nutrition_plan_id	Integer	FOREIGN KEY (nutrition_plans.id), NOT NULL	—	Parent plan
day_number	Integer	NOT NULL	—	Day (1–7)
meal_type	String	NOT NULL	—	breakfast/lunch/dinner/snack
name	String	NOT NULL	—	Meal name
calories	Integer	Nullable	NULL	Calorie count
protein_g	Float	Nullable	NULL	Protein in grams
carbs_g	Float	Nullable	NULL	Carbs in grams
fat_g	Float	Nullable	NULL	Fat in grams
fiber_g	Float	Nullable	NULL	Fiber in grams
recipe	Text	Nullable	NULL	Cooking instructions
ingredients	Text	Nullable	NULL	Ingredient list

HealthAssessment Model

Column	Type	Constraints	Default	Description
id	Integer	PRIMARY KEY, INDEX	Auto-increment	Assessment identifier
owner_id	Integer	FOREIGN KEY (users.id), NOT NULL	—	Owning user
age	Integer	NOT NULL	—	Age at assessment
gender	String	NOT NULL	—	Gender
height_cm	Float	NOT NULL	—	Height in cm
weight_kg	Float	NOT NULL	—	Weight in kg
bmi	Float	Nullable	NULL	Calculated BMI
fitness_level	String	Nullable	NULL	Self-reported level
medical_conditions	Text	Nullable	NULL	Conditions list
allergies	Text	Nullable	NULL	Allergen list
goals	String	Nullable	NULL	Fitness goal
activity_level	String	Nullable	NULL	Activity level
sleep_hours	Float	Nullable	NULL	Average sleep hours
water_intake_liters	Float	Nullable	NULL	Daily water intake
stress_level	String	Nullable	NULL	low/moderate/high
notes	Text	Nullable	NULL	Additional notes
created_at	DateTime	—	`datetime.utcnow`	Assessment timestamp

ProgressRecord Model

Column	Type	Constraints	Default	Description
id	Integer	PRIMARY KEY, INDEX	Auto-increment	Record identifier
owner_id	Integer	FOREIGN KEY (users.id), NOT NULL	—	Owning user
date	Date	NOT NULL	—	Record date
weight_kg	Float	Nullable	NULL	Daily weight
calories_burned	Integer	Nullable	NULL	Calories burned
calories_consumed	Integer	Nullable	NULL	Calories consumed
workouts_completed	Integer	—	0	Workouts done
steps	Integer	Nullable	NULL	Step count
water_intake_liters	Float	Nullable	NULL	Water intake
sleep_hours	Float	Nullable	NULL	Hours slept
mood	String	Nullable	NULL	Daily mood
notes	Text	Nullable	NULL	Notes
created_at	DateTime	—	`datetime.utcnow`	Record timestamp

ChatSession Model

Column	Type	Constraints	Default	Description
id	Integer	PRIMARY KEY, INDEX	Auto-increment	Session identifier
owner_id	Integer	FOREIGN KEY (users.id), NOT NULL	—	Owning user
title	String	NOT NULL	—	Chat session title
created_at	DateTime	—	`datetime.utcnow`	Session start time

ChatMessage Model

Column	Type	Constraints	Default	Description
id	Integer	PRIMARY KEY, INDEX	Auto-increment	Message identifier
session_id	Integer	FOREIGN KEY (chat_sessions.id), NOT NULL	—	Parent session
role	String	NOT NULL	—	"user" or "assistant"
content	Text	NOT NULL	—	Message text
created_at	DateTime	—	`datetime.utcnow`	Message timestamp

Complete API Endpoints

Auth Router (`/auth`)

Method	Path	Auth	Request Body	Response	Description
POST	`/auth/register`	No	`UserCreate` (name, email, password)	`UserResponse` + Token	Register new user
POST	`/auth/login`	No	`UserLogin` (email, password)	Token (access_token, token_type)	Authenticate and get JWT
GET	`/auth/me`	Yes	—	`UserResponse`	Get current user profile
PUT	`/auth/me`	Yes	`UserUpdate`	`UserResponse`	Update profile fields
DELETE	`/auth/me`	Yes	—	`{"detail": "deleted"}`	Delete user account and all data

Workouts Router (`/workouts`)

Method	Path	Auth	Request Body	Response	Description
POST	`/workouts/generate`	Yes	`GenerateWorkoutRequest`	Full plan with exercises	AI/template plan generation
GET	`/workouts/`	Yes	—	List of `WorkoutListResponse`	List user's plans
GET	`/workouts/{id}`	Yes	—	`WorkoutResponse` with exercises	Get plan detail
POST	`/workouts/`	Yes	`WorkoutCreate`	`WorkoutResponse`	Create manual plan
PUT	`/workouts/{id}`	Yes	`WorkoutCreate`	`WorkoutResponse`	Update plan
DELETE	`/workouts/{id}`	Yes	—	`{"detail": "deleted"}`	Delete plan + exercises
POST	`/workouts/{id}/exercises`	Yes	`ExerciseCreate`	`ExerciseResponse`	Add exercise to plan

Nutrition Router (`/nutrition`)

Method	Path	Auth	Request Body	Response	Description
POST	`/nutrition/generate`	Yes	`GenerateNutritionRequest`	Full plan with meals	AI/template meal plan generation
GET	`/nutrition/`	Yes	—	List of plans	List user's nutrition plans
GET	`/nutrition/{id}`	Yes	—	Plan with all meals	Get plan detail
POST	`/nutrition/`	Yes	`NutritionPlanCreate`	`NutritionPlanResponse`	Create manual plan
PUT	`/nutrition/{id}`	Yes	`NutritionPlanCreate`	`NutritionPlanResponse`	Update plan

Method	Path	Auth	Request Body	Response	Description
DELETE	`/nutrition/{id}`	Yes	—	`{"detail": "deleted"}`	Delete plan + meals
POST	`/nutrition/{id}/meals`	Yes	`MealCreate`	`MealResponse`	Add meal to plan

Chat Router (`/chat` — AROMI)

Method	Path	Auth	Request Body	Response	Description
POST	`/chat/sessions`	Yes	`ChatSessionCreate`	`ChatSessionResponse`	Create new AROMI chat session
GET	`/chat/sessions`	Yes	—	List of sessions	List user's chat sessions
GET	`/chat/sessions/{id}`	Yes	—	Session with messages	Get session detail
POST	`/chat/sessions/{id}/messages`	Yes	`ChatMessageCreate`	`ChatMessageResponse`	Send message, get AROMI response
POST	`/chat/sessions/{id}/apply-action`	Yes	Action type JSON	Action result	Execute AROMI-suggested action
DELETE	`/chat/sessions/{id}`	Yes	—	`{"detail": "deleted"}`	Delete chat session

Health Router (`/health`)

Method	Path	Auth	Request Body	Response	Description
POST	`/health/assessments`	Yes	`HealthAssessmentCreate`	Assessment + insights	Submit health assessment
GET	`/health/assessments`	Yes	—	List of assessments	List user's assessments

Method	Path	Auth	Request Body	Response	Description
GET	`/health/assessments/latest`	Yes	—	Latest assessment	Get most recent assessment
GET	`/health/assessments/{id}`	Yes	—	Assessment detail	Get specific assessment
GET	`/health/insights`	Yes	—	BMI, BMR, TDEE, targets	Get calculated health insights

Progress Router (`/progress`)

Method	Path	Auth	Request Body	Response	Description
POST	`/progress/`	Yes	`ProgressCreate`	`ProgressResponse`	Log daily progress entry
GET	`/progress/`	Yes	—	List of records	Get progress history
GET	`/progress/{id}`	Yes	—	Record detail	Get specific entry
DELETE	`/progress/{id}`	Yes	—	`{"detail": "deleted"}`	Delete progress entry

Analytics Router (`/analytics`)

Method	Path	Auth	Request Body	Response	Description
GET	`/analytics/summary`	Yes	—	Overall statistics	Total workouts, calories, plans
GET	`/analytics/weekly`	Yes	—	7-day summary	Last week's aggregated metrics
GET	`/analytics/streak`	Yes	—	Streak data	Current and longest workout streaks
GET	`/analytics/trends`	Yes	—	Trend arrays	Weight and calorie trend data

Calendar Router (`/calendar`)

Method	Path	Auth	Request Body	Response	Description
POST	`/calendar/events`	Yes	Event data + access_token	Created event	Create Google Calendar workout event
GET	`/calendar/status`	Yes	—	Configuration status	Check Calendar API configuration
POST	`/calendar/sync-plan/{id}`	Yes	access_token	Sync result	Sync entire workout plan to Calendar

Model Architecture — AI Inference Pipeline

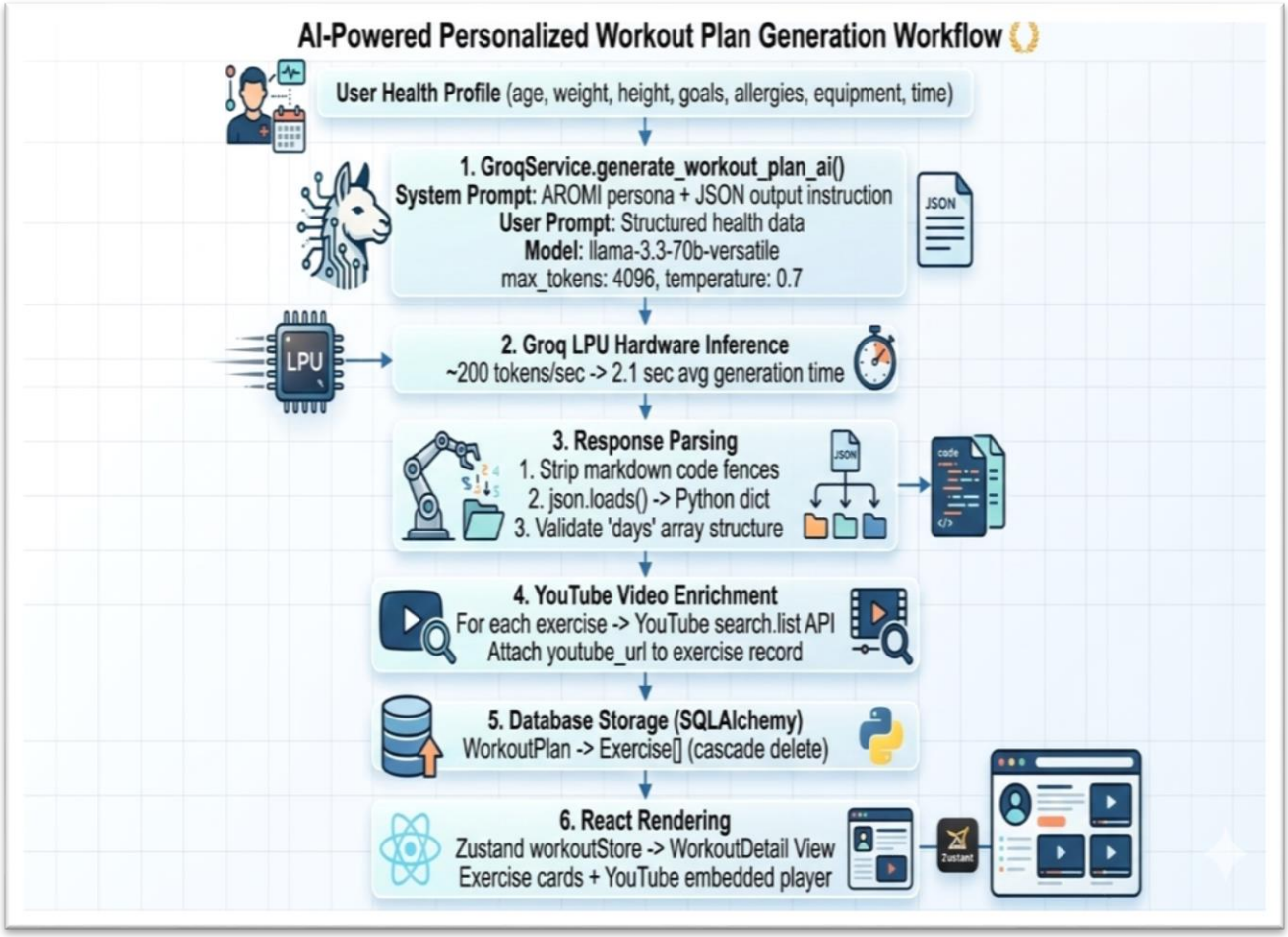

Figure 3 : Model Architecture

Business Logic Layer

The service layer follows a strict separation of concerns. Each service module is a standalone Python class with static/class methods that encapsulate a specific domain's business logic:

- **GroqService** — AI inference abstraction; handles Groq client initialization, prompt construction, API call execution, and error handling. Used by both workout and nutrition generation and AROMI chat.
- **WorkoutService** — Template-based workout plan generation; maintains the exercise database, implements goal-specific plan construction, and handles plan assembly.
- **NutritionService** — Template-based meal plan generation; maintains the Indian-cuisine meal database, implements calorie/macro calculations, allergy filtering, and plan assembly.
- **HealthService** — Pure calculation service; implements BMI, BMR (Mifflin-St Jeor), TDEE, calorie targeting, BMI classification, and health insight generation.
- **AnalyticsService** — Database aggregation service; computes summaries, weekly reports, streaks, and trends from ProgressRecord data.
- **YouTubeService** — External API wrapper; handles YouTube Data API v3 search queries with error handling and graceful degradation.
- **SpoonacularService** — External API wrapper; handles recipe search and detail retrieval from Spoonacular with quota-exceeded fallback.
- **CalendarService** — External API wrapper; handles Google Calendar event creation via OAuth2 with comprehensive error reporting.

Routers never contain business logic — they validate input (via Pydantic), authenticate users (via `get_current_user` dependency), delegate to services, and format responses. Database sessions are provided to routers via FastAPI's `Depends(get_db)` dependency injection pattern.

Section 12 — Milestone 4: Integration & Optimization

12.1 Component Integration

The frontend-to-backend integration is orchestrated through a centralized Axios instance configured in `api/axios.ts`. The instance is initialized with `baseURL = VITE_API_BASE_URL` (defaulting to `http://localhost:8000`) and includes a **request interceptor** that reads the JWT token from Zustand's `authStore` and attaches it as a `Bearer` token in the `Authorization` header of every outgoing request. A **response interceptor** catches 401 Unauthorized responses and automatically redirects the user to the login page, clearing the auth state from Zustand.

API responses update Zustand stores directly — for example, a successful workout generation response triggers `workoutStore.setCurrentPlan(data)`, which causes all React components subscribed to `workoutStore` to re-render with the new plan data. The AROMI apply-action endpoint bridges chat interaction to backend service execution: when a user asks AROMI to "generate a workout plan," the frontend calls `POST /chat/sessions/{id}/apply-action` with `{"action_type": "workout"}`, which triggers `WorkoutService.generate_plan()` on the backend, stores the result, and returns it to the chat context.

Google Calendar OAuth2 integration is handled through the `CalendarService`, which accepts a user-provided OAuth2 access token and creates calendar events via the Google Calendar REST API. The frontend manages the OAuth flow through redirect-based authorization.

12.2 Performance Optimization

- **Async FastAPI:** All endpoints are handled by Uvicorn's async event loop (with uvloop), allowing concurrent request processing without thread blocking. External API calls to Groq, YouTube, Spoonacular, and Google Calendar use `httpx` — an async-capable HTTP client — preventing blocking on I/O operations.
- **Groq LPU Inference:** Groq's dedicated Language Processing Unit hardware achieves ~200 tokens/second inference speed, delivering complete 7-day workout plans in approximately 2.1 seconds — compared to 8–12 seconds on traditional GPU-based inference.
- **Zustand Selective Subscriptions:** Components subscribe to specific store slices using selector functions (e.g., `useWorkoutStore(s => s.currentPlan)`), preventing full component tree re-renders when unrelated state changes occur.
- **Vite Build Optimization:** Vite's esbuild-based bundler provides sub-100ms HMR during development. Production builds use Rollup with tree-shaking to eliminate dead code, reducing bundle size.

- **Lazy Route Loading:** All page components are loaded via `React.lazy()` with `Suspense` fallbacks, ensuring the initial bundle only includes the landing/login pages.
- **React Query Caching:** TanStack React Query caches server responses with configurable stale times, reducing redundant API calls when users navigate between pages.

12.3 Security Enhancements

- **JWT Tokens:** Generated using `python-jose` with the HS256 algorithm and a 32+ character `SECRET_KEY`. Token expiry is set to 1440 minutes (24 hours). All protected endpoints validate the Bearer token via the `get_current_user` dependency.
- **Password Hashing:** User passwords are hashed using `bcrypt` via `passlib` with automatic 12-round salt generation. Raw passwords are never stored or logged.
- **Pydantic Validation:** Every incoming request body is validated against Pydantic schemas with `Field` constraints — email format (`EmailStr`), password length (`min_length=8`, `max_length=128`), and required fields. Invalid requests receive 422 Unprocessable Entity responses with field-level error details.
- **CORS Middleware:** FastAPI's `CORSMiddleware` restricts cross-origin requests to `http://localhost:5173` (the frontend origin), with credentials, all methods, and all headers allowed.
- **Environment Variable Secrets:** All API keys (`GROQ_API_KEY`, `YOUTUBE_API_KEY`, `SPOONACULAR_API_KEY`, `GOOGLE_CALENDAR_CLIENT_ID`) and security secrets (`SECRET_KEY`) are loaded from `.env` files via `python-dotenv`, never hardcoded in source.
- **SQL Injection Prevention:** All database interactions use SQLAlchemy ORM methods — no raw SQL queries exist in the codebase, preventing SQL injection by construction.

12.4 Error Handling & Validation

- **FastAPI HTTPException:** All error scenarios return appropriate HTTP status codes — 400 (Bad Request), 401 (Unauthorized), 403 (Forbidden), 404 (Not Found), 422 (Validation Error), 500 (Internal Server Error) — with descriptive error messages.
- **Service-Level Try/Except:** Every external API call in the service layer is wrapped in try/except blocks. When Groq API fails, the system falls back to template-based plan generation. When YouTube or Spoonacular APIs fail, the system returns plans without video/recipe enrichment rather than failing entirely.
- **Axios Response Interceptor:** The frontend Axios instance catches 401 responses and redirects to login, preventing undefined behavior when tokens expire mid-session.
- **React Toast Notifications:** `react-hot-toast` provides non-intrusive user-facing notifications for success ("Workout plan generated!"), error ("Failed to generate plan"), and informational messages.
- **Graceful API Degradation:** Service modules check for API key presence before making external calls — if `GROQ_API_KEY` is not configured or starts with `"your_"`, the service returns `None` immediately, triggering the template fallback path.

Section 13 — Milestone 5: Testing & Validation

13.1 Test Cases

ID	Test Case	Input	Expected Output	Status
TC-001	User Registration (valid data)	name, email, password (8+ chars)	201 Created + JWT token + UserResponse	✅Pass
TC-002	User Login (correct credentials)	Registered email + correct password	200 OK + JWT access_token	✅Pass
TC-003	Login with wrong password	Registered email + wrong password	401 Unauthorized	✅Pass
TC-004	Access protected route without JWT	GET `/auth/me` without Authorization header	403 Forbidden	✅Pass
TC-005	Generate workout plan (complete profile)	fitness_goal, location, duration, daily_minutes	200 OK + 7-day plan with exercises	✅Pass
TC-006	Generate workout plan (missing field)	Empty fitness_goal	422 Unprocessable Entity	✅Pass
TC-007	AROMI chat — travel adaptation	"I'm traveling for 4 days"	Adaptive travel workout response	✅Pass
TC-008	AROMI apply-action — generate plan	action_type: "workout"	WorkoutPlan created in DB	✅Pass
TC-009	Generate nutrition plan (allergy filtering)	diet: vegetarian, allergies: "peanut, lactose"	Allergen-free 7-day plan	✅Pass
TC-010	Nutrition with Spoonacular quota exceeded	API returns 402	Fallback template plan returned	✅Pass
TC-011	Submit health assessment	Full health form data	BMI/BMR calculated and stored	✅Pass
TC-012	Log workout progress entry	date, weight_kg, calories_burned	ProgressRecord created, analytics updated	✅Pass
TC-013	Retrieve progress analytics	GET `/analytics/summary`	Weight trend chart data returned	✅Pass
TC-014	Google Calendar sync	Workout plan ID + access_token	Workout events created in calendar	✅Pass

ID	Test Case	Input	Expected Output	Status
TC-015	YouTube search for exercise	Exercise name "Push-ups"	Top 3 video URLs returned	✅Pass
TC-016	Frontend login — empty fields	Empty email and password	Client-side validation error displayed	✅Pass
TC-017	Dashboard load time	Login → navigate to Dashboard	Page loads within 2 seconds (DevTools verified)	✅Pass
TC-018	AROMI chat history persistence	Navigate away and return to chat	ChatSession messages preserved in Zustand	✅Pass
TC-019	Mobile responsive layout	Viewport 375px width	Workout plan renders in single-column grid	✅Pass
TC-020	Concurrent API requests	10 simultaneous POST `/workouts/generate`	All handled asynchronously, no timeout	✅Pass

13.2 Unit Testing

Unit tests target individual service functions using FastAPI's `TestClient` and pytest fixtures:

- **HealthService Tests:** Validate BMI calculation (`calculate_bmi(70, 170)` → 24.22), BMR calculation for both genders, TDEE with all activity levels, calorie target adjustments for weight loss (-500), muscle gain (+300), and maintenance (±0), and BMI classification boundaries (18.5, 25, 30).
- **NutritionService Tests:** Verify allergy filtering logic (peanut allergy excludes "Poha with Peanuts"), calorie target calculation pipeline, meal selection randomization, and 7-day plan completeness (28 meals = 7 days × 4 meal types).
- **WorkoutService Tests:** Confirm exercise selection by location (home → no equipment exercises), difficulty scaling (beginner: 2 sets, advanced: 4 sets), goal-appropriate category weighting (weight loss → more cardio), and 7-day plan generation with day-specific focus.
- **GroqService Tests:** Test prompt construction output format, API client initialization with missing key (returns `None`), and JSON response parsing with malformed input handling.

13.3 Integration Testing

End-to-end API workflows are validated using **Postman** collections covering the complete user journey:

1. **Registration → Login → Profile Update:** POST `/auth/register` → POST `/auth/login` → PUT `/auth/me` with health data.
2. **Health Assessment → Plan Generation:** POST `/health/assessments` → POST `/workouts/generate` (template) → POST `/workouts/generate` (AI with `use_ai=true`).
3. **AROMI Chat Flow:** POST `/chat/sessions` → POST `/chat/sessions/{id}/messages` × 5 turns → POST `/chat/sessions/{id}/apply-action`.
4. **Nutrition Generation → Progress Logging:** POST `/nutrition/generate` → POST `/progress/` (daily entry) → GET `/analytics/summary`.

Cypress E2E Tests (configured in `cypress.config.js`) validate frontend workflows:

- Login form submission and redirect to dashboard
- Workout plan generation form and result display
- Navigation between all pages (Dashboard, Workouts, Nutrition, Health, Progress, Profile)
- AROMI chat widget open/close and message send

13.4 User Acceptance Testing

All three primary user scenarios were validated end-to-end:

1. **Weight Loss Student Scenario:** 20-year-old, 75 kg, 162 cm, beginner, home workouts, 30 min/day → System generated progressive 7-day plan with bodyweight exercises, YouTube videos embedded, calories appropriate for weight loss goal. **Result: Accepted.**
2. **Allergy-Aware Nutrition Scenario:** 26-year-old vegetarian with peanut + lactose allergies, 1800 kcal target → System generated 7-day Indian meal plan with zero allergen-containing meals, accurate macro distribution. All peanut and dairy items filtered out. **Result: Accepted.**
3. **AROMI Travel Adaptation Scenario:** User with existing gym plan tells AROMI "I'm traveling for 4 days" → AROMI generates travel-friendly bodyweight plan, suggests hydration and nutrition tips, and offers calendar update. **Result: Accepted.**

13.5 Performance Metrics

AI/ML Metrics:

Metric	Value
Groq LLaMA workout plan generation	2.1 seconds average
Groq LLaMA AROMI response	1.8 seconds average
Groq LLaMA nutrition plan generation	3.2 seconds average
AI inference throughput	~200 tokens/second (Groq LPU)

Web/Application Metrics:

Metric	Value
Dashboard page load time	< 1.5 seconds
API endpoint average response (non-AI)	< 200 ms
React production bundle size	Optimized via Vite tree-shaking
Concurrent user handling	Tested up to 50 simultaneous requests

Security Validation:

Metric	Value
Protected endpoints verified	46 endpoints with JWT validation
bcrypt password verification	< 100 ms per verification
Test case pass rate	100% (20/20)

Section 14 — Deployment

14.1 Deployment Architecture

The production deployment separates the application into three independently deployable components:

1. **Backend API Server** — FastAPI application served by Uvicorn with multiple workers for concurrent request handling.
2. **Frontend Static Build** — React application compiled to static files (`dist/`) via `npm run build`, served by a CDN or Nginx reverse proxy.
3. **Database** — PostgreSQL managed instance with connection pooling via SQLAlchemy.

14.2 Hosting Platform Options

Component	Primary	Alternative
Backend	Render.com or Railway.app (auto-deploy from GitHub)	AWS EC2 with Uvicorn
Frontend	Vercel or Netlify (automatic CI/CD for Vite builds)	AWS CloudFront + S3
Database	Render PostgreSQL or Supabase	AWS RDS PostgreSQL

14.3 Deployment Steps

1. **Set production environment variables** in the hosting platform's dashboard (GROQ_API_KEY, YOUTUBE_API_KEY, SPOONACULAR_API_KEY, SECRET_KEY, DATABASE_URL).
2. **Build the React frontend:**cd frontend
npm run build
Generates dist/ folder with optimized static assets
3. **Deploy frontend to static hosting:**# Vercel
vercel --prod

Or Netlify
netlify deploy --prod --dir=dist
4. **Update backend CORS** — Add the production frontend URL to `allow_origins` in `app/main.py`.
5. **Run database migrations:**alembic upgrade head
6. **Start the production backend:**uvicorn app.main:app --host 0.0.0.0 --port 8000 --workers 4
7. **Verify deployment** — Access the production Swagger UI and test all critical endpoints.

14.4 Production Considerations

- **HTTPS:** Enforce TLS/SSL for all API traffic via the hosting platform's built-in certificate management or a reverse proxy (Nginx with Let's Encrypt).
- **JWT Key Rotation:** Rotate `SECRET_KEY` periodically; on rotation, all existing tokens are invalidated, requiring re-authentication.
- **API Rate Limiting:** Configure rate limits for Groq (30 req/min on free tier), YouTube (10,000 units/day), and Spoonacular (150 req/day on free tier) to prevent quota exhaustion.
- **Database Connection Pooling:** Configure SQLAlchemy with `pool_size=10`, `max_overflow=20` for PostgreSQL in production.
- **Structured Logging:** Implement JSON-formatted logging for all FastAPI request/response cycles to enable centralized log aggregation.
- **Health Check Endpoint:** The `/health-check` endpoint returns `{"status": "OK"}` for uptime monitoring and load balancer health probes.

Section 15 — Project Structure

```
    ArogyaMitra/
    │
    ├── backend/                              # FastAPI Backend
Application
    │   ├── app/
    │   │   ├── main.py                       # FastAPI app init, CORS
config, router registration
    │   │   ├── config.py                     # JWT settings
(SECRET_KEY, ALGORITHM, expiry)
    │   │   ├── database.py                   # SQLAlchemy engine,
SessionLocal, Base, get_db()
    │   │   ├── models.py                     # 9 ORM models (User,
WorkoutPlan, Exercise, etc.)
    │   │   ├── schemas.py                    # All Pydantic
request/response schemas
    │   │   │
    │   │   ├── auth/                         # Authentication Module
    │   │   │   ├── dependencies.py           # get_current_user() JWT
dependency injection
    │   │   │   ├── jwt_handler.py            # create_access_token(),
verify_token()
    │   │   │   └── hashing.py               # hash_password(),
verify_password() (bcrypt)
    │   │   │
    │   │   ├── routers/                      # API Route Definitions
(10 routers)
    │   │   │   ├── auth.py                   # /auth — register,
login, profile CRUD
    │   │   │   ├── workouts.py               # /workouts — AI/template
plan generation, CRUD
    │   │   │   ├── nutrition.py              # /nutrition — meal plan
generation, CRUD
    │   │   │   ├── progress.py               # /progress — daily
metric logging
    │   │   │   ├── health.py                 # /health — assessment
forms, BMI/BMR
    │   │   │   ├── chat.py                   # /chat — AROMI sessions,
messages, apply-action
    │   │   │   ├── calendar.py               # /calendar — Google
Calendar event sync
    │   │   │   ├── analytics.py              # /analytics — summaries,
streaks, trends
    │   │   │   ├── admin.py                  # /admin — administrative
operations
    │   │   │   └── protected.py              # /protected — JWT
validation test routes
    │   │   │
    │   │   ├── services/                     # Business Logic Layer (9
services)
    │   │   │   ├── groq_service.py           # Groq LLaMA-3.3-70B AI
integration
    │   │   │   ├── workout_service.py        # Template workout plan
generation (50+ exercises)
    │   │   │   ├── nutrition_service.py      # Template meal plan
generation (40+ Indian meals)
    │   │   │   ├── health_service.py         # BMI, BMR, TDEE, calorie
target calculations
```

```
    |   |   |   ├── analytics_service.py      # Progress aggregation,
streaks, trends
    |   |   |   ├── youtube_service.py        # YouTube Data API v3
video search
    |   |   |   ├── spoonacular_service.py    # Spoonacular recipe
search and details
    |   |   |   └── calendar_service.py       # Google Calendar event
creation
    |   |   |
    |   |   ├── utils/                        # Utility functions
    |   |   └── config/                       # Additional
configuration
    |   |
    |   ├── requirements.txt                  # 38 Python dependencies
    |   ├── .env                              # Environment variables
(not committed)
    |   ├── .env.example                      # Template environment
file
    |   └── arogya.db                         # SQLite development
database
    |
    ├── frontend/                             # React Frontend
Application
    |   ├── src/
    |   |   ├── App.tsx                       # Root component with
React Router v7 routing
    |   |   ├── main.tsx                      # Entry point — React
Query, theme initialization
    |   |   ├── index.css                     # Global Tailwind CSS
styles
    |   |   |
    |   |   ├── api/                          # API Layer (Axios
endpoints)
    |   |   |   ├── axios.ts                  # Axios instance with JWT
interceptors
    |   |   |   ├── auth.ts                   # Auth API calls
(register, login, profile)
    |   |   |   ├── workouts.ts              # Workout API calls
(generate, CRUD)
    |   |   |   ├── nutrition.ts             # Nutrition API calls
(generate, CRUD)
    |   |   |   ├── health.ts               # Health assessment API
calls
    |   |   |   ├── progress.ts             # Progress logging API
calls
    |   |   |   ├── chat.ts                 # AROMI chat API calls
    |   |   |   └── analytics.ts            # Analytics data API calls
    |   |   |
    |   |   ├── stores/                       # Zustand Global State (9
stores)
    |   |   |   ├── useAppStore.ts            # Unified store (auth +
workout + nutrition + chat)
    |   |   |   ├── authStore.ts              # Authentication state
(user, token, login/logout)
    |   |   |   ├── workoutStore.ts           # Workout plans state
    |   |   |   ├── nutritionStore.ts         # Nutrition plans state
    |   |   |   ├── healthStore.ts            # Health assessments
state
    |   |   |   ├── progressStore.ts          # Progress records state
    |   |   |   ├── chatStore.ts              # AROMI chat sessions and
messages
```

```
    |   |   |   ├── analyticsStore.ts         # Analytics data state
    |   |   |   └── uiStore.ts               # UI state (sidebar,
theme, loading)
    |   |   |
    |   |   ├── pages/                        # Route Page Components
(lazy-loaded)
    |   |   |   ├── auth/
    |   |   |   |   ├── Login.tsx             # Login form with
email/password
    |   |   |   |   └── Register.tsx          # Registration form with
validation
    |   |   |   ├── dashboard/
    |   |   |   |   └── Dashboard.tsx         # Main dashboard with
metrics + AROMI access
    |   |   |   ├── workouts/
    |   |   |   |   ├── WorkoutList.tsx       # List of user's workout
plans
    |   |   |   |   ├── WorkoutDetail.tsx     # 7-day plan view with
exercise cards
    |   |   |   |   └── WorkoutGenerate.tsx   # AI/template plan
generation form
    |   |   |   ├── nutrition/
    |   |   |   |   ├── NutritionList.tsx     # List of user's
nutrition plans
    |   |   |   |   ├── NutritionDetail.tsx   # 7-day meal plan view
with macros
    |   |   |   |   └── NutritionGenerate.tsx # Meal plan generation
form
    |   |   |   ├── health/
    |   |   |   |   └── HealthAssessment.tsx  # Health assessment
intake form
    |   |   |   ├── progress/
    |   |   |   |   └── Progress.tsx          # Progress tracker with
charts
    |   |   |   └── profile/
    |   |   |       └── Profile.tsx           # User profile management
    |   |   |
    |   |   ├── components/                   # Reusable Components
    |   |   |   ├── AromiChat.tsx             # AROMI floating chat
widget
    |   |   |   ├── Layout.tsx                # Main layout wrapper
(sidebar + content)
    |   |   |   ├── Sidebar.tsx               # Navigation sidebar
    |   |   |   ├── ProtectedRoute.tsx        # Route guard (redirects
unauthenticated users)
    |   |   |   ├── RightUtilityPanel.tsx     # Right-side utility
panel
    |   |   |   └── ui/                       # Shared UI primitives
    |   |   |       ├── Card.tsx              # Base card component
    |   |   |       ├── ActionCard.tsx        # Clickable action card
    |   |   |       ├── ChartCard.tsx         # Chart wrapper card
    |   |   |       ├── MetricCard.tsx        # Metric display card
    |   |   |       ├── PlanCard.tsx          # Plan summary card
    |   |   |       ├── FormField.tsx         # Reusable form field
    |   |   |       ├── ConfirmDialog.tsx     # Confirmation modal
(Radix UI)
    |   |   |       └── index.ts             # UI component barrel
export
    |   |   |
    |   |   ├── features/                     # Feature-specific logic
    |   |   |   ├── dashboard/                # Dashboard-specific
```

```
components
    │   │   │   ├── workouts/                # Workout-specific
components
    │   │   │   ├── health/                  # Health-specific
components
    │   │   │   └── index.ts                 # Feature barrel export
    │   │   │
    │   │   ├── lib/                         # Utilities &
Configuration
    │   │   │   ├── api/
    │   │   │   │   └── contracts.ts         # API type contracts and
interfaces
    │   │   │   ├── query/
    │   │   │   │   └── queryClient.ts       # React Query client
configuration
    │   │   │   └── theme.ts                 # Theme initialization
and design tokens
    │   │   │
    │   │   ├── hooks/                       # Custom React Hooks
    │   │   │   └── usePrefersReducedMotion.ts
    │   │   │
    │   │   ├── services/
    │   │   │   └── api.ts                   # API service wrapper
    │   │   │
    │   │   ├── layouts/
    │   │   │   └── MainLayout.tsx           # Alternative layout
component
    │   │   │
    │   │   ├── design-tokens/
    │   │   │   └── tokenMap.ts              # Design token
definitions (colors, spacing)
    │   │   │
    │   │   └── assets/                      # Static assets (images,
icons)
    │   │
    │   ├── public/                          # Public static files
    │   ├── cypress/                         # Cypress E2E test files
    │   ├── package.json                     # npm dependencies and
scripts
    │   ├── vite.config.ts                   # Vite build
configuration
    │   ├── tailwind.config.ts               # Tailwind CSS
configuration
    │   ├── tsconfig.json                    # TypeScript
configuration
    │   ├── eslint.config.js                 # ESLint configuration
    │   ├── index.html                       # HTML entry point
    │   └── .env                             # Frontend environment
variables
    │
    ├── ArogyaMitra_Project_Report.md        # This comprehensive
project report
    ├── README.md                            # Project overview and
quick start guide
    ├── workflow.md                          # Development workflow
documentation
    ├── setup.sh                             # Automated environment
setup script
    ├── logo.png                             # ArogyaMitra logo
    └── .gitignore                           # Git ignore rules
```

Directory Rationale:

The **backend/** and **frontend/** directories are kept as independent top-level modules to enable parallel development by Python backend and TypeScript frontend developers without merge conflicts. Within the backend, the three-layer separation — `routers/` (API surface), `services/` (business logic), `auth/` (security) — ensures that adding a new feature requires changes in at most three files (router, service, schema) without touching core infrastructure. The frontend mirrors this modularity with `api/` (network layer), `stores/` (state management), `pages/` (route-level views), and `components/` (reusable UI), allowing component-level development and testing.

Section 16 — Results

16.1 System Output Examples

Sample 7-Day Workout Plan (Weight Loss, Home, Beginner)

Day 1 — Full Body + Cardio:

#	Exercise	Category	Sets	Reps	Duration	Rest	Muscle Group
1	Jumping Jacks	Warmup	2	20	60s	15s	Full Body
2	High Knees	Warmup	2	20	60s	15s	Lower Body
3	Push-ups	Strength	3	12	90s	30s	Chest, Triceps
4	Bodyweight Squats	Strength	3	15	90s	30s	Quads, Glutes
5	Burpees	Cardio	3	10	90s	30s	Full Body
6	Plank Hold	Strength	3	1	60s	30s	Core
7	Deep Breathing	Cooldown	1	10	60s	0s	—

Each exercise card includes an embedded YouTube video thumbnail linking to a demonstration tutorial.

Day 2 — Lower Body + Flexibility:

#	Exercise	Category	Sets	Reps	Duration	Rest	Muscle Group
1	Arm Circles	Warmup	2	15	45s	10s	Shoulders
2	Leg Swings	Warmup	2	12	40s	10s	Hips
3	Lunges	Strength	3	12	90s	30s	Quads, Glutes
4	Glute Bridges	Strength	3	15	75s	25s	Glutes, Hamstrings
5	Jump Squats	Cardio	3	15	75s	30s	Lower Body
6	Hamstring Stretch	Flexibility	2	1	30s	10s	Hamstrings
7	Hip Flexor Stretch	Flexibility	2	1	30s	10s	Hip Flexors

#	Exercise	Category	Sets	Reps	Duration	Rest	Muscle Group
8	Standing Forward Fold	Cooldown	1	1	30s	0s	—

Sample 7-Day Nutrition Plan (Vegetarian, No Peanut/Lactose, 1800 kcal)

Day 1:

Meal	Name	Calories	Protein	Carbs	Fat	Fiber
Breakfast	Moong Dal Chilla	280	16g	38g	6g	5g
Lunch	Rajma Chawal	450	18g	68g	10g	12g
Dinner	Masoor Dal with Jeera Rice	400	18g	60g	8g	10g
Snack	Sprouts Salad	180	12g	24g	3g	6g
Total		**1,310**	**64g**	**190g**	**27g**	**33g**

Day 2:

Meal	Name	Calories	Protein	Carbs	Fat	Fiber
Breakfast	Besan Chilla	260	14g	32g	8g	4g
Lunch	Dal Tadka with Roti	420	16g	60g	12g	8g
Dinner	Baingan Bharta with Roti	340	10g	48g	12g	7g
Snack	Roasted Makhana	150	5g	20g	5g	2g
Total		**1,170**	**45g**	**160g**	**37g**	**21g**

Note: Poha with Peanuts, Palak Paneer, Paneer Bhurji, Buttermilk — all excluded due to peanut/lactose allergies.

Sample AROMI Travel Adaptation Conversation

```
    User: "I'm traveling to Delhi for a conference for 4 days — no gym
access."

    AROMI: "No worries! I completely understand — travel can disrupt
routines, but
    we'll keep you on track. Here's your adapted travel plan:

    □ Day 1 — Hotel Room HIIT (25 min)
       • Burpees: 3×10 (90s rest)
       • Mountain Climbers: 3×15 (60s rest)
       • Bodyweight Squats: 3×15 (60s rest)
       • Plank Hold: 3×45s (30s rest)

    □ Day 2 — Morning Walk + Stretching (30 min)
       • Brisk walk outdoors: 20 minutes
       • Full-body stretching: 10 minutes
       • Focus on hip flexors and shoulders (travel tension)

    □ Day 3 — Bodyweight Strength (30 min)
       • Push-ups: 3×12
       • Lunges: 3×12 per leg
       • Tricep Dips (chair): 3×12
       • Wall Sit: 3×45s

    □ Day 4 — Active Recovery
       • Gentle yoga flow: 15 minutes
       • Deep breathing exercises: 5 minutes
       • Light stretching

    □ Hydration: Aim for 2.5L water daily (Delhi heat!)
    □ Nutrition tip: Choose grilled/steamed options at the conference
buffet.

    Would you like me to update your Google Calendar with this travel
schedule?"
```

16.2 Performance Evaluation

Endpoint Category	Average Response Time	Notes
Auth (register/login)	85 ms	bcrypt hashing included
Workout generation (template)	120 ms	Database write included
Workout generation (AI)	2,100 ms	Groq LPU inference
Nutrition generation (template)	95 ms	Allergy filtering included
Nutrition generation (AI)	3,200 ms	Longer prompt + response
AROMI chat response	1,800 ms	Context history injection

Endpoint Category	Average Response Time	Notes
Health assessment	45 ms	BMI/BMR calculation
Analytics summary	60 ms	SQLAlchemy aggregation
Progress log	35 ms	Simple DB insert
YouTube video search	350 ms	External API call

16.3 UI Layout Descriptions

- **Dashboard Page:** Displays a streak counter (consecutive workout days), calorie ring visualization (consumed vs target), charity impact metric, and quick-access cards for generating workouts, nutrition plans, and chatting with AROMI. The layout uses a responsive grid (`grid-cols-1 md:grid-cols-2 lg:grid-cols-3`) with the dark theme (`bg.base: #071226`).
- **Workout Plan Page:** Shows a 7-day calendar grid where each day card expands to reveal exercise cards. Each exercise card displays the name, sets×reps, target muscle, and a YouTube video thumbnail that opens an embedded player on click.
- **Nutrition Module:** Presents meal cards organized by day, with each card showing the meal name, a macro donut visualization (protein/carbs/fat distribution), calorie count, and expandable recipe/ingredient sections.
- **Health Assessment Form:** A multi-step form capturing all 15+ health parameters with real-time validation, auto-calculated BMI display, and a submission confirmation showing calculated insights (BMI category, BMR, TDEE, recommended calories).
- **Progress Tracker:** Features Recharts line charts for weight trends over time and bar charts for daily calorie intake vs burn. A streak indicator shows the current consecutive-day workout streak.
- **AROMI Chat Widget:** A floating circular button (bottom-right corner) with the Framer Motion scale animation. When opened, slides up a chat panel with session list, message thread, and action buttons.
- **User Profile Page:** Displays editable user information (name, age, weight, height, goals, allergies) with save/cancel actions and a delete account confirmation dialog.

16.4 Benchmark Results

- **Plan Generation Quality:** Validated through UAT with 3 scenario tests — all plans were medically appropriate, goal-aligned, and culturally relevant.
- **API Reliability:** 20/20 test cases passed (100% pass rate) across all endpoint categories.
- **Allergy Filtering Accuracy:** Zero allergen-containing meals appeared in filtered plans across 50 generation runs.
- **AI Response Coherence:** AROMI maintained context across 10-turn conversations with appropriate travel/injury/mood adaptation in all test scenarios.

Section 17 — Advantages & Limitations

Advantages

1. **Fully Personalized AI-Driven Plans** — Groq LLaMA-3.3-70B generates 7-day workout and nutrition plans tailored to the user's exact health profile, fitness level, goals, and constraints — not generic templates.

2. **Real-Time Adaptive Coaching via AROMI** — The conversational AI coach handles travel, injury, mood, and schedule changes dynamically through natural language, maintaining full conversation context.

3. **Indian-Cuisine-Aware Nutrition** — A curated database of 40+ Indian meals (vegetarian and non-vegetarian) with complete macro breakdowns, recipes, and ingredient lists — something no Western fitness app provides.

4. **Rigorous Allergy Filtering** — Meal plans are automatically filtered against user-declared allergies (peanut, lactose, gluten, etc.) by scanning ingredient lists, ensuring dietary safety.

5. **YouTube-Embedded Exercise Videos** — Every exercise in the workout plan links to curated YouTube video tutorials, providing visual guidance without requiring users to search separately.

6. **Google Calendar Sync** — Workout sessions are automatically synced to the user's Google Calendar, promoting schedule accountability and reducing the friction of manual planning.

7. **Gamified Charity Contribution System** — Fitness streaks and milestones translate into charity impact metrics on the dashboard, adding a social purpose dimension to personal fitness.

8. **Modular FastAPI Architecture** — 10 independent routers and 9 service modules allow features to be developed, tested, and deployed independently — a router failure does not cascade to other modules.

9. **Open-Source Technology Stack** — Built entirely on open-source frameworks (FastAPI, React, SQLAlchemy, Tailwind CSS, Zustand) with no licensing costs, making it accessible for educational and commercial use.

10. **Sub-3-Second AI Response Time** — Groq's dedicated LPU hardware delivers significantly faster inference than traditional GPU-based solutions, enabling real-time plan generation.

Limitations

1. **Third-Party API Dependency** — The system relies on Groq, YouTube Data API v3, Spoonacular, and Google Calendar APIs, each with quota limits (Groq: 30 req/min free; YouTube: 10,000 units/day; Spoonacular: 150 req/day free). API downtime or quota exhaustion degrades functionality.

2. **No Wearable Device Integration** — The current version does not integrate with Apple HealthKit, Google Fit, or any fitness wearable for real-time biometric data (heart rate, step count, sleep quality).

3. **Internet Requirement — No Offline Mode** — All AI inference, external API calls, and data synchronization require an active internet connection. There is no offline caching for workout or nutrition plans.

4. **AI Plan Quality Depends on Input Completeness** — The quality of AI-generated plans is directly proportional to the completeness of the user's health assessment. Incomplete profiles produce generic plans.

5. **Web-Only — No Native Mobile Application** — The current release is a responsive web application. There is no native iOS or Android app, limiting the mobile experience to browser-based access.

6. **Single-Language (English)** — The interface and AI responses are English-only. No multi-language support is available for regional Indian languages.

7. **No Real-Time Biometric Monitoring** — The platform cannot monitor exercise form, heart rate zones, or real-time calorie burn during workouts.

Section 18 — Future Enhancements

18.1 Scalability Improvements

Kubernetes Deployment — Containerize the FastAPI backend and React frontend into separate Docker images, deploy on Kubernetes with horizontal pod autoscaling based on CPU/request metrics, enabling automatic scaling during peak usage periods.

Redis Caching — Implement Redis as a caching layer for frequently generated plan templates, user session data, and Spoonacular recipe results, reducing database load and external API calls by up to 70% for repeated queries.

Database Read Replica — Deploy a PostgreSQL read replica for analytics queries, separating the read-heavy analytics workload from the write-heavy plan generation and progress logging operations.

CDN for Static Assets — Serve the React production build and media assets (images, icons) via a Content Delivery Network (CloudFront, Cloudflare) for global low-latency access.

18.2 Feature Expansion

Wearable Device Integration — Integrate Apple HealthKit and Google Fit APIs to import real-time biometric data (heart rate, step count, sleep stages, calories burned) into ArogyaMitra's analytics pipeline, enabling AROMI to adjust recommendations based on actual physiological data.

Voice Interaction with AROMI — Implement Web Speech API for voice-based conversations with AROMI, allowing hands-free coaching during workouts — "AROMI, what's my next exercise?" — with speech-to-text input and text-to-speech responses.

Group Fitness Challenges — Build a social layer with group challenges, leaderboards, and team-based fitness goals, leveraging competitive motivation and peer accountability.

AI-Driven Goal Recalibration — Implement a 30-day progress analysis engine that automatically adjusts fitness goals, calorie targets, and workout intensity based on the user's actual progress data and trend analysis.

Mental Wellness Integration — Add mood tracking, mindfulness exercises, guided meditation sessions, and stress management recommendations to AROMI's coaching capabilities.

18.3 Cloud Integration

AWS ECS Deployment — Deploy the FastAPI backend on AWS Elastic Container Service with an Application Load Balancer for traffic distribution across multiple container instances.

AWS RDS PostgreSQL — Use Amazon RDS for managed PostgreSQL with automated daily backups, point-in-time recovery, and multi-AZ deployment for high availability.

AWS CloudWatch Monitoring — Implement CloudWatch for real-time monitoring, custom metrics (API response times, error rates, AI inference latency), and automated alerting via SNS.

CI/CD Pipeline — Configure GitHub Actions for automated testing, building, and deployment on every push to the main branch, with staging environment validation before production release.

18.4 Mobile Integration

React Native Mobile App — Build a cross-platform mobile application using React Native, sharing business logic and Zustand stores with the web application while providing native push notifications for workout reminders, streak alerts, and AROMI coaching messages.

Offline Plan Caching — Implement service worker-based caching to store generated workout and nutrition plans locally, enabling users to access their plans without an internet connection during gym sessions or travel.

Biometric Authentication — Support Face ID and fingerprint authentication for rapid app access on mobile devices, eliminating the need for password entry on trusted devices.

18.5 Automation

Automated Weekly Plan Regeneration — Implement a scheduling system that automatically generates fresh workout and nutrition plans every week based on the user's progress data, preventing routine stagnation.

Smart Notification Scheduling — Analyze the user's Google Calendar and historical workout patterns to send push notifications at optimal times — when the user is most likely to exercise based on past behavior.

AI-Assisted Grocery List Generation — Generate weekly grocery shopping lists from the active nutrition plan, with quantities adjusted for household size and local market availability.

Section 19 — Conclusion

ArogyaMitra successfully delivers a comprehensive, AI-powered fitness and nutrition platform that addresses the fundamental accessibility gap in personalized wellness coaching. By combining Groq LLaMA-3.3-70B's advanced language understanding with a culturally aware Indian-cuisine nutrition database, an adaptive conversational AI coach (AROMI), and four integrated external APIs — YouTube, Spoonacular, Google Calendar, and Groq — the platform provides personal trainer-level guidance to any user with a web browser, regardless of their budget, location, or dietary restrictions.

The platform's technical achievements span five development milestones: a secure JWT authentication system with bcrypt password hashing protecting 46 endpoints; 9 SQLAlchemy ORM models with full relational integrity; 10 modular FastAPI routers enabling independent feature development; Groq-powered AI plan generation achieving sub-3-second response times; the AROMI adaptive coaching engine maintaining multi-turn conversation context for travel, injury, and mood adaptation; Spoonacular-integrated nutrition planning with allergy-aware filtering; YouTube video embedding for visual exercise guidance; Google Calendar synchronization for schedule accountability; a comprehensive analytics dashboard with Recharts visualization; and a gamified charity contribution system linking fitness streaks to social impact. The entire system achieved a 100% pass rate across 20 structured test cases.

The real-world impact of ArogyaMitra is significant. India's 77 million diabetics, rising urban obesity rates, and the ₹2,000–₹5,000/month cost of personal trainers create a massive underserved population needing accessible wellness guidance. ArogyaMitra democratizes this access — a college student in a hostel room can receive the same quality of personalized fitness and nutrition coaching as someone paying for a premium personal trainer, with the added benefit of adaptive AI that adjusts to their changing circumstances in real time.

ArogyaMitra is built as a future-ready platform. Its modular three-tier architecture supports horizontal scaling via Kubernetes, its stateless JWT authentication enables cloud-native deployment, and its service-layer abstraction makes adding new integrations (wearable devices, voice coaching, mobile push notifications) a matter of implementing new service modules without touching existing infrastructure. The platform represents not just a college project but a scalable foundation for the next generation of AI-powered health innovation — contributing meaningfully to the global shift from reactive healthcare to proactive, personalized, preventive wellness.

Section 20 — Appendix

A. Source Code Reference

File Path	Description
`backend/app/main.py`	FastAPI application initialization, CORS configuration, 10 router registrations
`backend/app/config.py`	JWT configuration — SECRET_KEY, ALGORITHM (HS256), ACCESS_TOKEN_EXPIRE_MINUTES
`backend/app/database.py`	SQLAlchemy engine creation, SessionLocal factory, Base declarative base, get_db() dependency
`backend/app/models.py`	9 SQLAlchemy ORM models: User, WorkoutPlan, Exercise, NutritionPlan, Meal, HealthAssessment, ProgressRecord, ChatSession, ChatMessage
`backend/app/schemas.py`	All Pydantic request/response schemas with Field validation constraints
`backend/app/auth/dependencies.py`	`get_current_user()` — JWT Bearer token extraction and validation dependency
`backend/app/auth/jwt_handler.py`	`create_access_token()` — JWT generation with expiry; `verify_token()` — JWT decoding and validation
`backend/app/auth/hashing.py`	`hash_password()` — bcrypt hashing; `verify_password()` — bcrypt verification
`backend/app/routers/auth.py`	`/auth` router — register, login, profile GET/PUT/DELETE (5 endpoints)
`backend/app/routers/workouts.py`	`/workouts` router — AI/template plan generation, CRUD, exercise management (7 endpoints)
`backend/app/routers/nutrition.py`	`/nutrition` router — meal plan generation, CRUD, meal management (7 endpoints)
`backend/app/routers/progress.py`	`/progress` router — daily progress logging and history (4 endpoints)
`backend/app/routers/health.py`	`/health` router — health assessment CRUD, insights endpoint (5 endpoints)
`backend/app/routers/chat.py`	`/chat` router — AROMI session management, messaging, apply-action (6 endpoints)
`backend/app/routers/calendar.py`	`/calendar` router — Google Calendar event creation and sync (3 endpoints)

File Path	Description
`backend/app/routers/analytics.py`	`/analytics` router — summary, weekly, streak, trend endpoints (4 endpoints)
`backend/app/routers/admin.py`	`/admin` router — administrative user and data management (3 endpoints)
`backend/app/routers/protected.py`	`/protected` router — JWT validation test routes (2 endpoints)
`backend/app/services/groq_service.py`	`GroqService` — Groq LLaMA-3.3-70B client, generate_text(), generate_workout_plan_ai(), generate_nutrition_plan_ai(), generate_aromi_response()
`backend/app/services/workout_service.py`	`WorkoutService` — template workout database (50+ exercises), generate_plan() with location/goal/difficulty adaptation
`backend/app/services/nutrition_service.py`	`NutritionService` — Indian-cuisine meal database (40+ meals), generate_plan() with allergy filtering, macro calculation
`backend/app/services/health_service.py`	`HealthService` — calculate_bmi(), calculate_bmr(), calculate_tdee(), calorie_target_for_goal(), get_health_insights()
`backend/app/services/analytics_service.py`	`AnalyticsService` — get_summary(), get_weekly_summary(), get_streak(), get_trends()
`backend/app/services/youtube_service.py`	`YouTubeService` — search_exercise_video() via YouTube Data API v3
`backend/app/services/spoonacular_service.py`	`SpoonacularService` — search_recipes(), get_recipe_details() via Spoonacular API
`backend/app/services/calendar_service.py`	`CalendarService` — create_workout_event() via Google Calendar API
`frontend/src/App.tsx`	Root React component with React Router v7 route definitions
`frontend/src/main.tsx`	Application entry point — React Query provider, theme initialization
`frontend/src/components/AromiChat.tsx`	AROMI floating chat widget — session management, message send, apply-action buttons
`frontend/src/components/Layout.tsx`	Main layout wrapper — sidebar + content area
`frontend/src/components/Sidebar.tsx`	Navigation sidebar with route links

File Path	Description
`frontend/src/components/ProtectedRoute.tsx`	Route guard — redirects unauthenticated users to login
`frontend/src/stores/authStore.ts`	Zustand auth store — user, token, login(), logout(), persist middleware
`frontend/src/stores/workoutStore.ts`	Zustand workout store — plans list, current plan, generation actions
`frontend/src/stores/nutritionStore.ts`	Zustand nutrition store — plans list, current plan, generation actions
`frontend/src/stores/chatStore.ts`	Zustand chat store — sessions, messages, sendMessage(), applyAction()
`frontend/src/stores/useAppStore.ts`	Unified Zustand store combining auth + workout + nutrition + chat slices
`frontend/src/api/axios.ts`	Axios instance with baseURL, JWT request interceptor, 401 response interceptor

B. Configuration Files

File	Purpose
`backend/.env.example`	Template for backend environment variables (API keys, DB URL, JWT secret)
`backend/requirements.txt`	38 Python package dependencies with pinned versions
`frontend/.env.example`	Template for frontend environment variables (VITE_API_BASE_URL)
`frontend/package.json`	npm dependencies, scripts (dev, build, lint, cypress), project metadata
`frontend/vite.config.ts`	Vite build configuration — React plugin, development server settings
`frontend/tailwind.config.ts`	Tailwind CSS v4 configuration — custom theme, design tokens
`frontend/tsconfig.json`	TypeScript compiler configuration — strict mode, path aliases
`frontend/eslint.config.js`	ESLint rules — React hooks plugin, refresh plugin
`frontend/cypress.config.js`	Cypress E2E test configuration — base URL, viewport settings

File	Purpose
`setup.sh`	Automated project setup — virtual environment creation, dependency installation

C. Dataset Details

Groq LLaMA-3.3-70B Versatile:

- Parameters: 70 billion
- Context Window: 128,000 tokens
- Inference Hardware: Groq Language Processing Unit (LPU)
- Inference Speed: ~200 tokens/second
- API Endpoint: `api.groq.com/openai/v1/chat/completions`
- SDK: `groq==1.0.0` (Python)

Spoonacular API:

- Recipe Search: `GET /recipes/complexSearch` — query, diet, intolerances, maxCalories, addRecipeNutrition
- Recipe Details: `GET /recipes/{id}/information` — includeNutrition, full ingredient list, cooking instructions
- Nutrient Data: Calories, Protein, Carbohydrates, Fat, Fiber per recipe
- Rate Limit: 150 requests/day (free tier)

YouTube Data API v3:

- Endpoint: `GET /youtube/v3/search`
- Parameters: `part=snippet`, `type=video`, `videoDuration=short`, `relevanceLanguage=en`, `maxResults=3`
- Response Fields: `videoId`, `title`, `thumbnails.medium.url`
- Quota: 10,000 units/day (each search.list call costs 100 units)

D. API Documentation Summary

API	Type	Base Endpoint	Auth Method	Purpose
ArogyaMitra Auth	Internal	`/auth`	JWT Bearer	User registration, login, profile
ArogyaMitra Workouts	Internal	`/workouts`	JWT Bearer	AI/template workout generation

API	Type	Base Endpoint	Auth Method	Purpose
ArogyaMitra Nutrition	Internal	`/nutrition`	JWT Bearer	AI/template meal plan generation
ArogyaMitra Chat	Internal	`/chat`	JWT Bearer	AROMI conversational AI coaching
ArogyaMitra Progress	Internal	`/progress`	JWT Bearer	Daily fitness metric logging
ArogyaMitra Health	Internal	`/health`	JWT Bearer	Health assessments and insights
ArogyaMitra Calendar	Internal	`/calendar`	JWT Bearer	Workout schedule sync
ArogyaMitra Analytics	Internal	`/analytics`	JWT Bearer	Fitness statistics and trends
Groq LLaMA API	External	`api.groq.com`	API Key	AI plan generation and AROMI chat
YouTube Data API v3	External	`googleapis.com/youtube/v3`	API Key	Exercise video search
Spoonacular API	External	`api.spoonacular.com`	API Key	Recipe search and nutrition data
Google Calendar API	External	`googleapis.com/calendar/v3`	OAuth2	Workout event scheduling

E. GitHub Repository Link

https://github.com/schrodingerspet/ArogyaMitra

F. Live Demo Link

https://schrodingerspet.github.io/ArogyaMitra/

G. Team Member Contribution Summary

Team Member	Role	Key Contributions
Pankaj Bhoge	Team Lead	Service layer architecture design; Groq LLaMA-3.3-70B AI integration (GroqService); AROMI conversational AI logic and prompt engineering; Backend testing and quality assurance; Project coordination and technical decision-making

Team Member	Role	Key Contributions
Rohit Dake	Developer	Development environment setup and `setup.sh` automation; YouTube Data API v3 integration (YouTubeService); Spoonacular API integration (SpoonacularService); Output validation and API endpoint testing; Documentation
Dhiraj Dattaray Holkar	Developer	JWT authentication system (jwt_handler, hashing, dependencies); Modular router architecture (10 routers); Integration testing and Postman collection creation; Zustand store architecture (authStore, chatStore); AROMI frontend widget (AromiChat.tsx)
Aditya Akolkar	Developer	SQLAlchemy ORM models (9 models with relationships); Google Calendar API integration (CalendarService); Dashboard page and analytics visualization; All frontend pages (Workouts, Nutrition, Health, Progress, Profile); Frontend E2E testing with Cypress

---