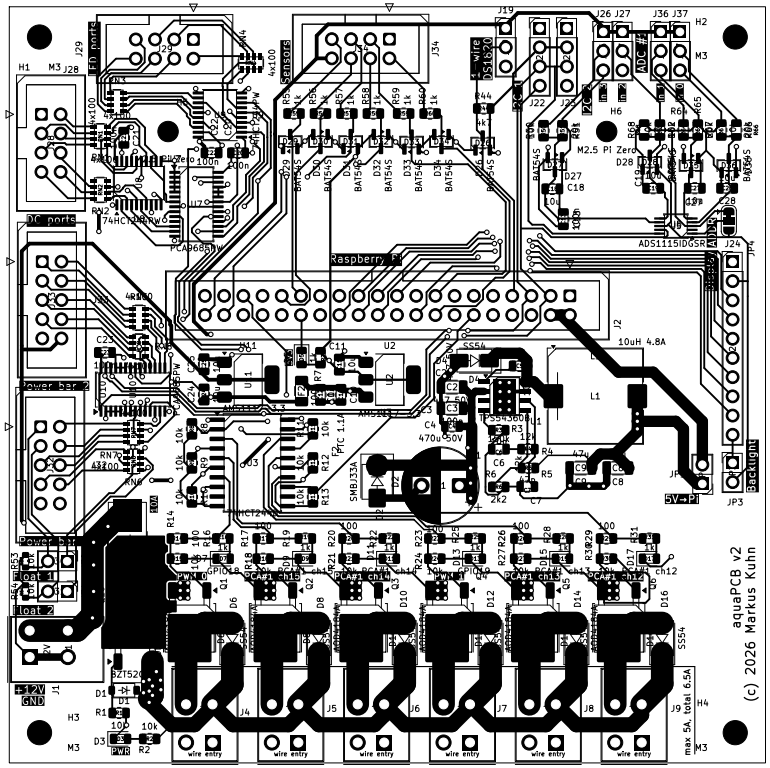

aquaPCB v2
(c) 2026 Markus Kuhn
Raspberry Pi
DC ports
Power bar
Power out
Local 2
Local 1
FTDI ports
Sensors
1-Wire DS1820
ADC
Backlight
5V-Pi
PCA9685PW
74HC4067PW
ADS1115IDGSR
PCF8574T
AMS1117
SMBJ33A
SS54
10uH 4.8A
470u 50V
BZT52C
max 5A, total 6.5A
wire entry