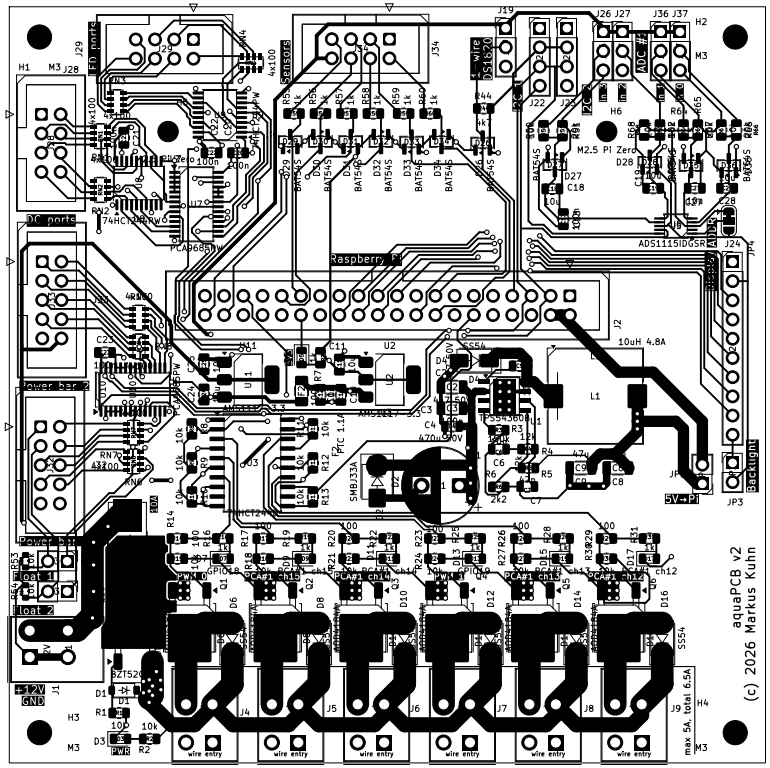

aquaPCB v2
(c) 2026 Markus Kuhn
Raspberry Pi
PCA9685PW
ADS1115IDGSR
DS1820
M2.5 Pi Zero
10uH 4.8A
AMS1117-3.3
SMBJ33A
BZT52C
PCF8574T
74HCT245PW
wire entry
max 5A, total 6.5A