Local files Claude / Claude Code
Phase 4A, 4B,4C & 4D

Mockup used to mimic
What it should look like

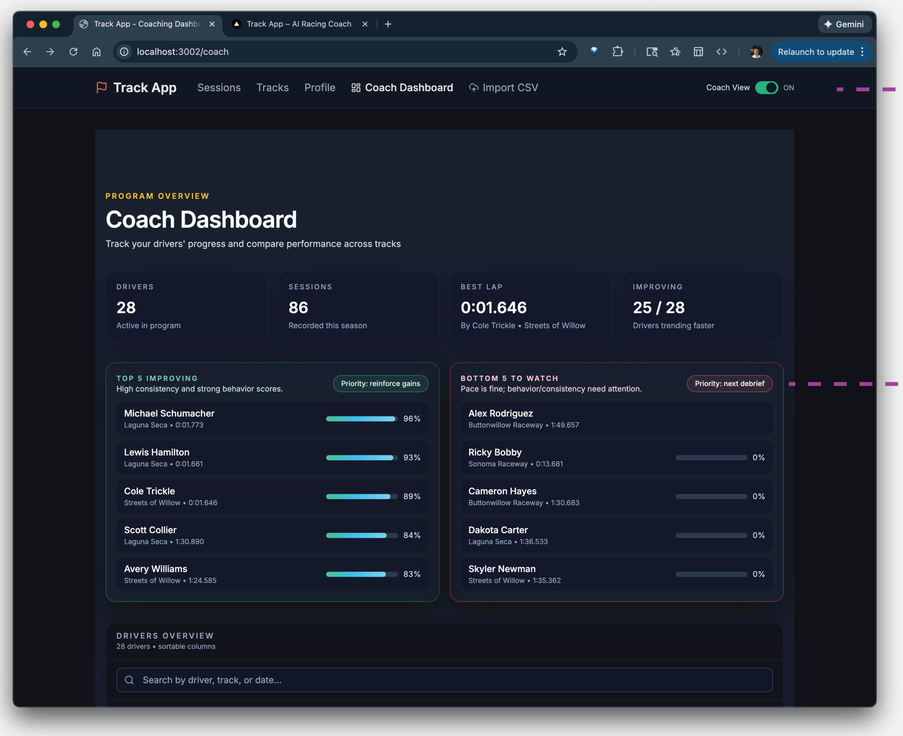

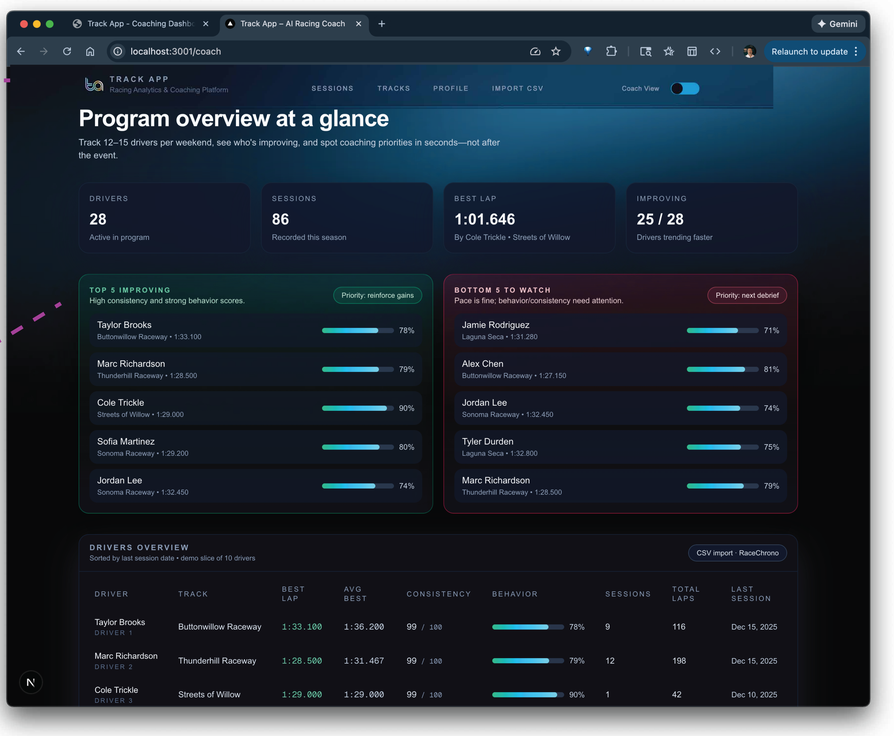

Wrong heade and Background
Background is missing or hidden. I suspect there's a layer background in front. I'll show why I think that later.

Huge margin difference. Our filess could have this in the wrong container.

Red and green could be a bit more pronounced but it could be the backround issue.

Data is a bit wonky here. I don't think these were ever 0 but now they are. We need a data cleanup sor great demo data and demo experience.

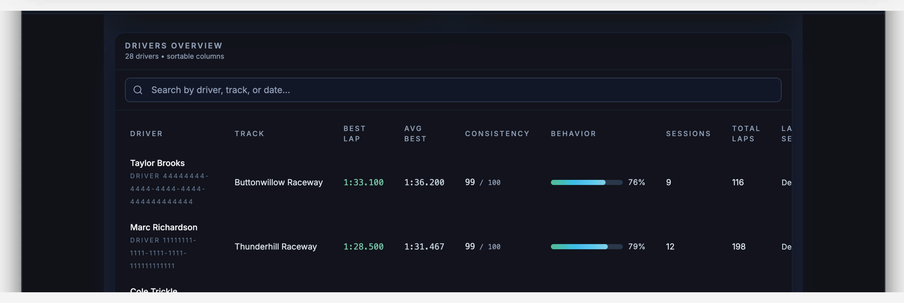

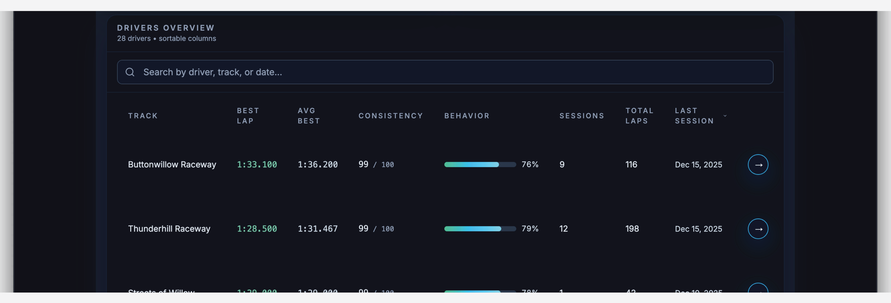

Let's have it match the top tables (Top / Bottom 5 with last track and time. That way we can lose the track column so we don't have the side scroll issue. Don't remove the Best Lap column even though we call it out in the small print. I dont' care if it's redundent.

✗ Taylor Brooks
Driver
44444444-4444
-4444-4444-444
444444444

✓ Taylor Brooks
Buttonwillow Raceway • 1:33.100

Side scroll needs to be fixed. Either remove the Track Column or widen the page only. Let's try removing Track column first.

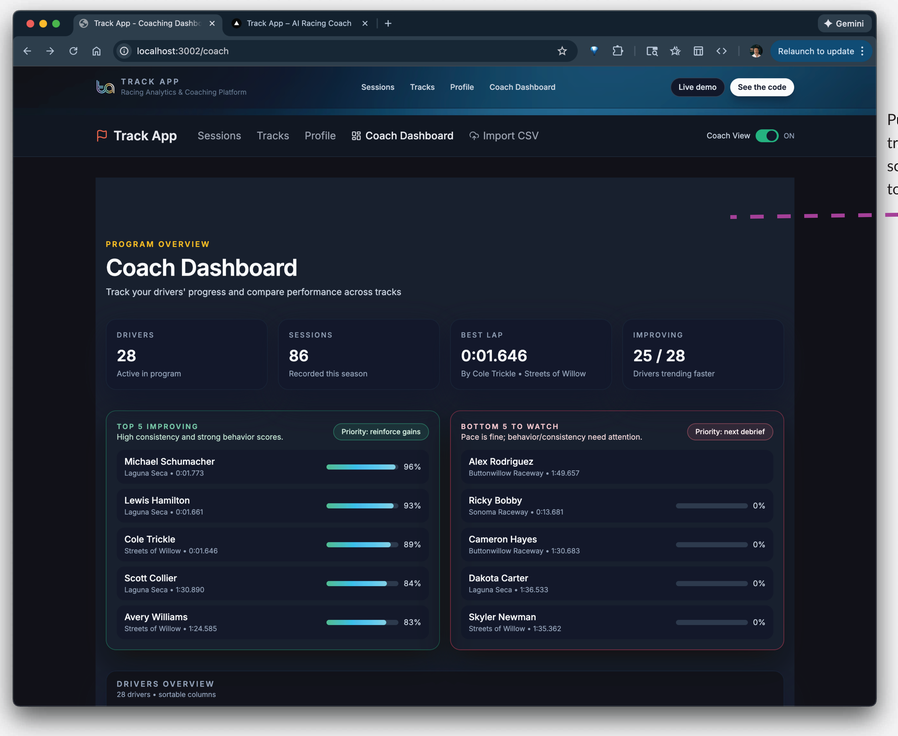

Pulled using trackpad scroll DOWN to reveal bg

I was playing around when I pulled the screen down in the browser and noticed something blue. I pulled further to reveal the blue background image and the new menu. But it's being hidden by another layer or container with old style and color. Claude Code needs to reivew file structure and debuge to find why this is happening

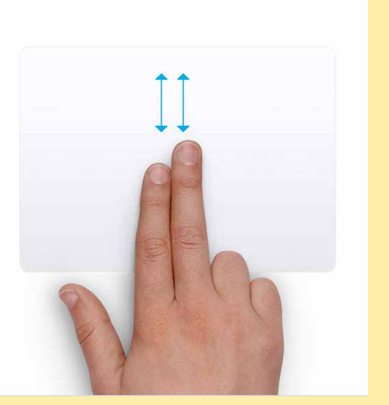

Driver Page
Phase 4A, 4B,4C & 4D

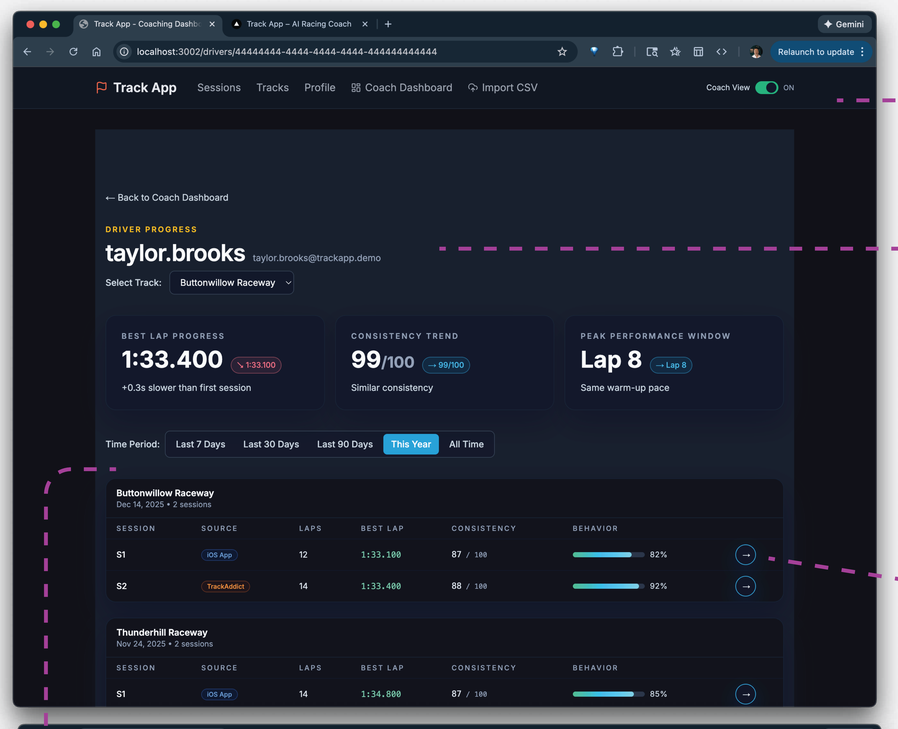

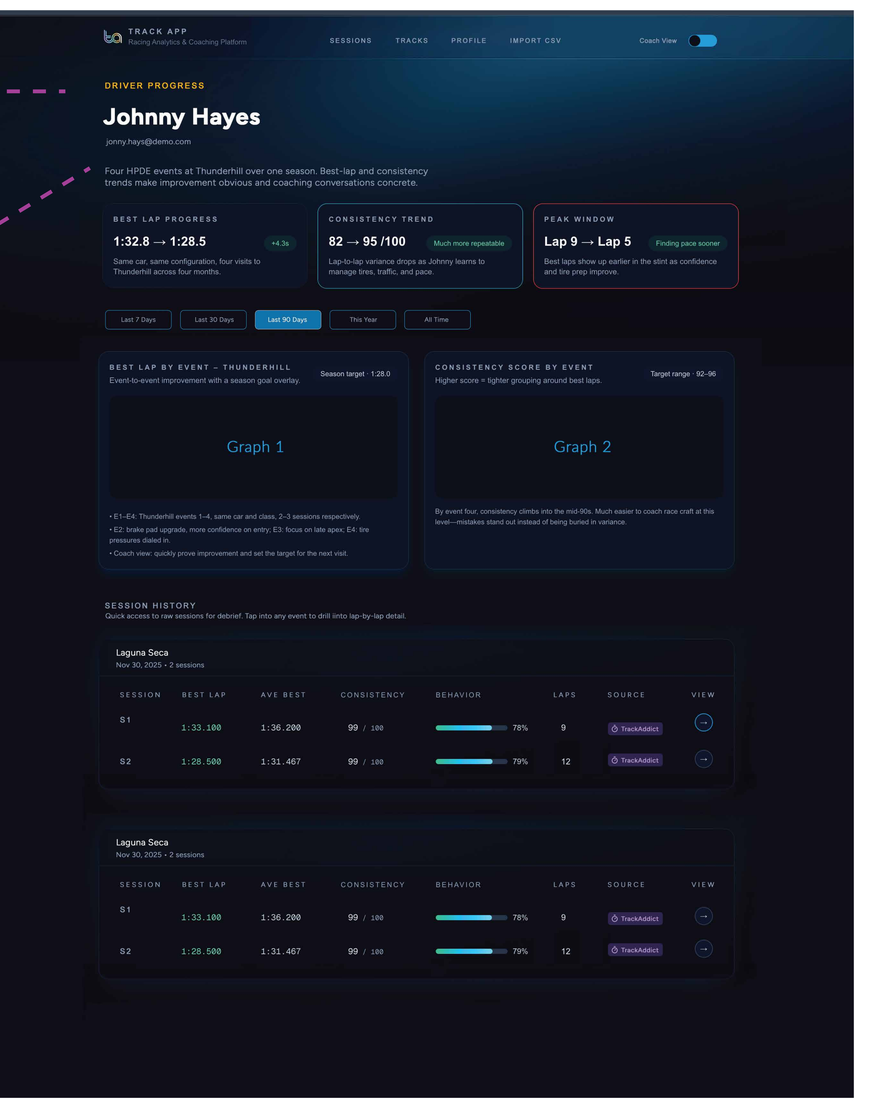

This one needs LOTS of work. But it's basically there.
Margins off, same issues as above with background and header.

Data wrong. It was right before this update. Fonts are wrong. All this needs to be fixed to represent more of what's on the mockup.

use thin colored outlines around the block to represent colrs as well. Just some adjustments in both syle and data here. See previous version before A,B,C and D.

Just make it closer to the mockup on the right.

- Padding or margin bottom too tight.
- Out of order
- Match source style if possible (low priority)

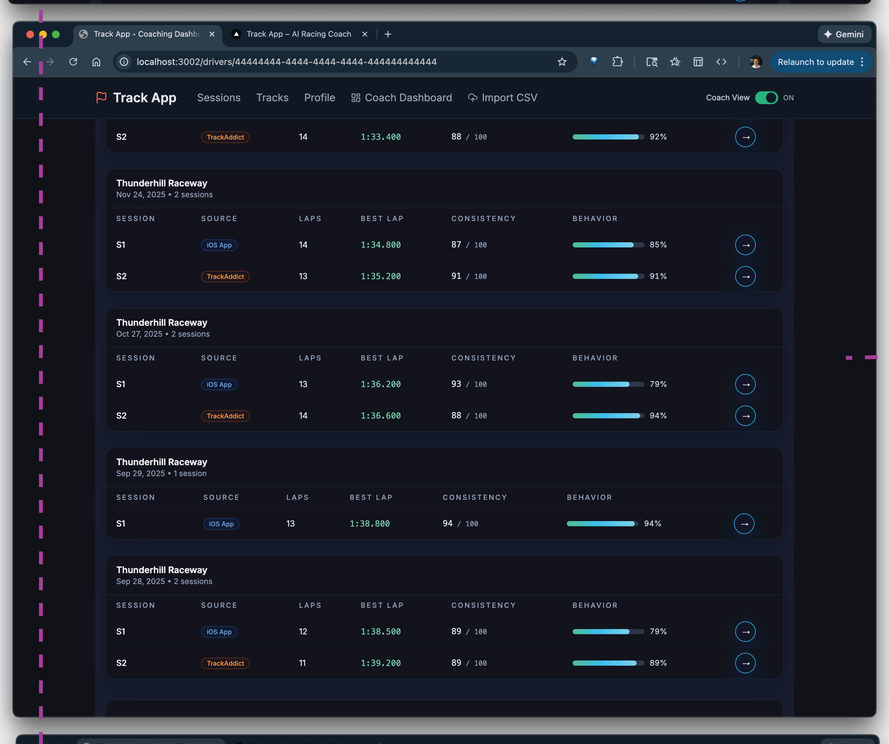

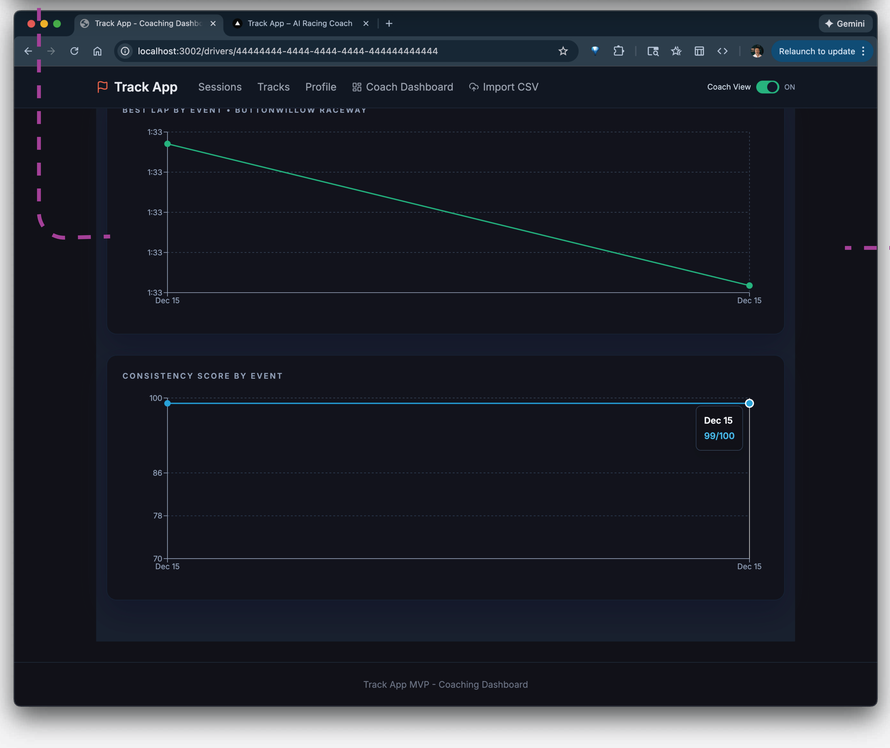

- These grapsh do not represent the data shown above.
- These need to be side by side and be moved above the tables. (see mockup on the right)

✓

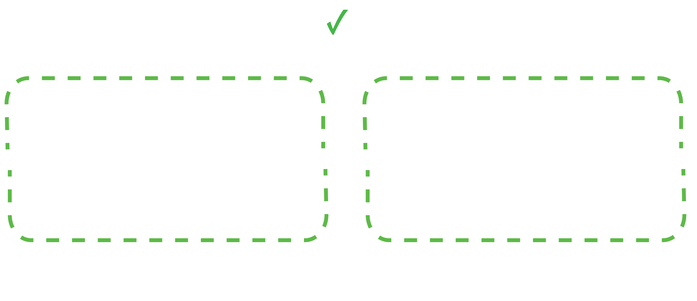
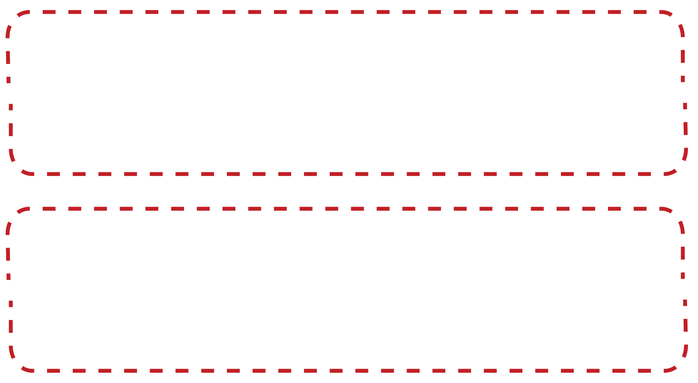
✗