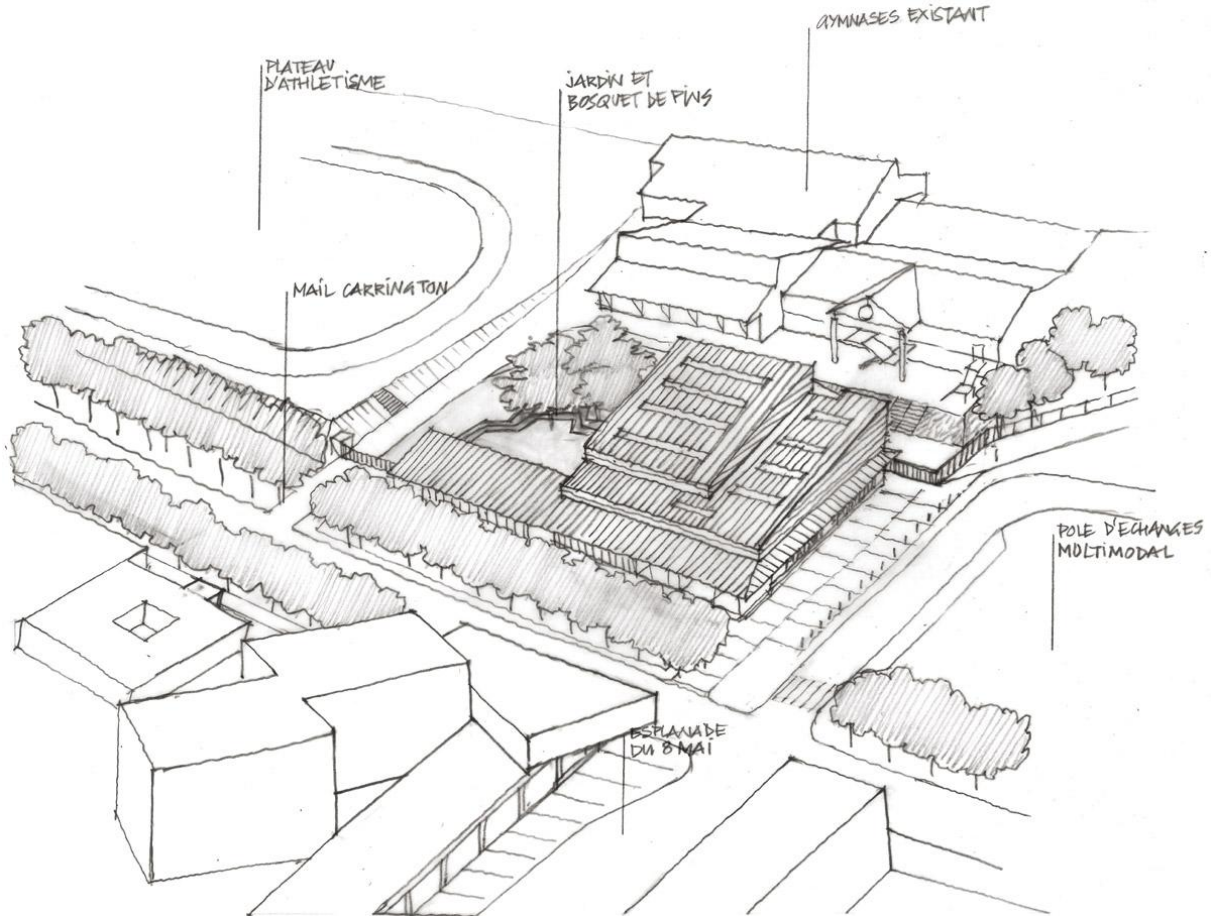

Vu d'enemble

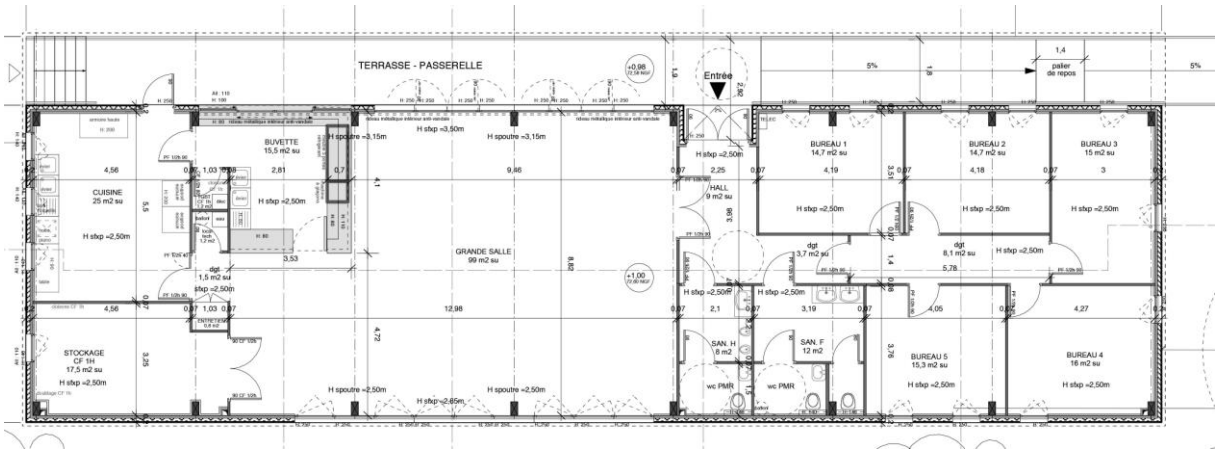

Bâtiment principal

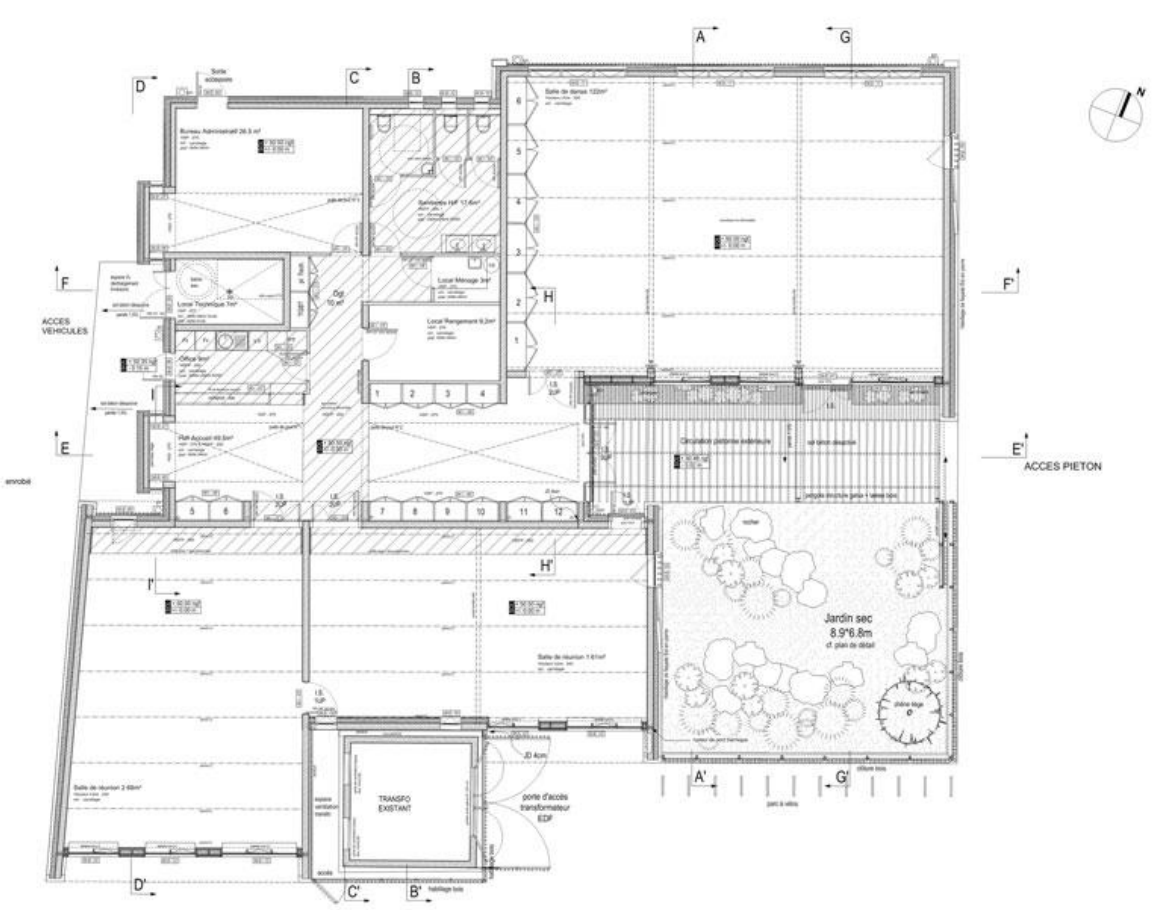

Gymnase

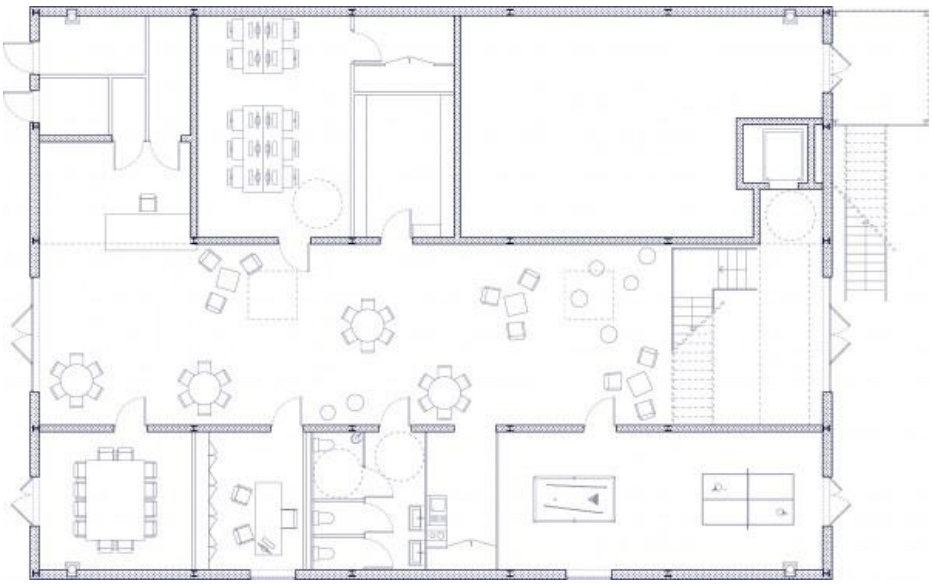

Salles de réunion