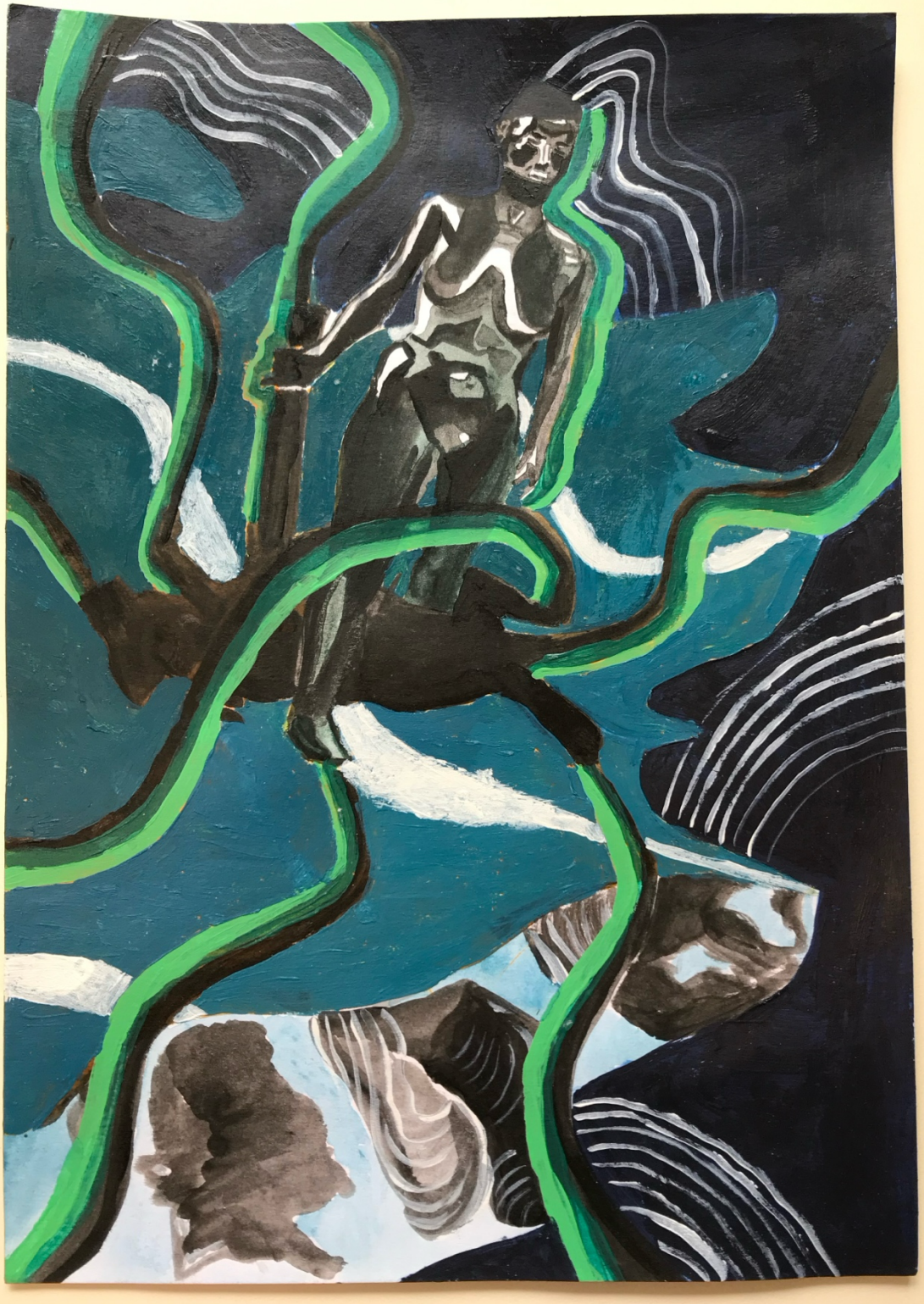

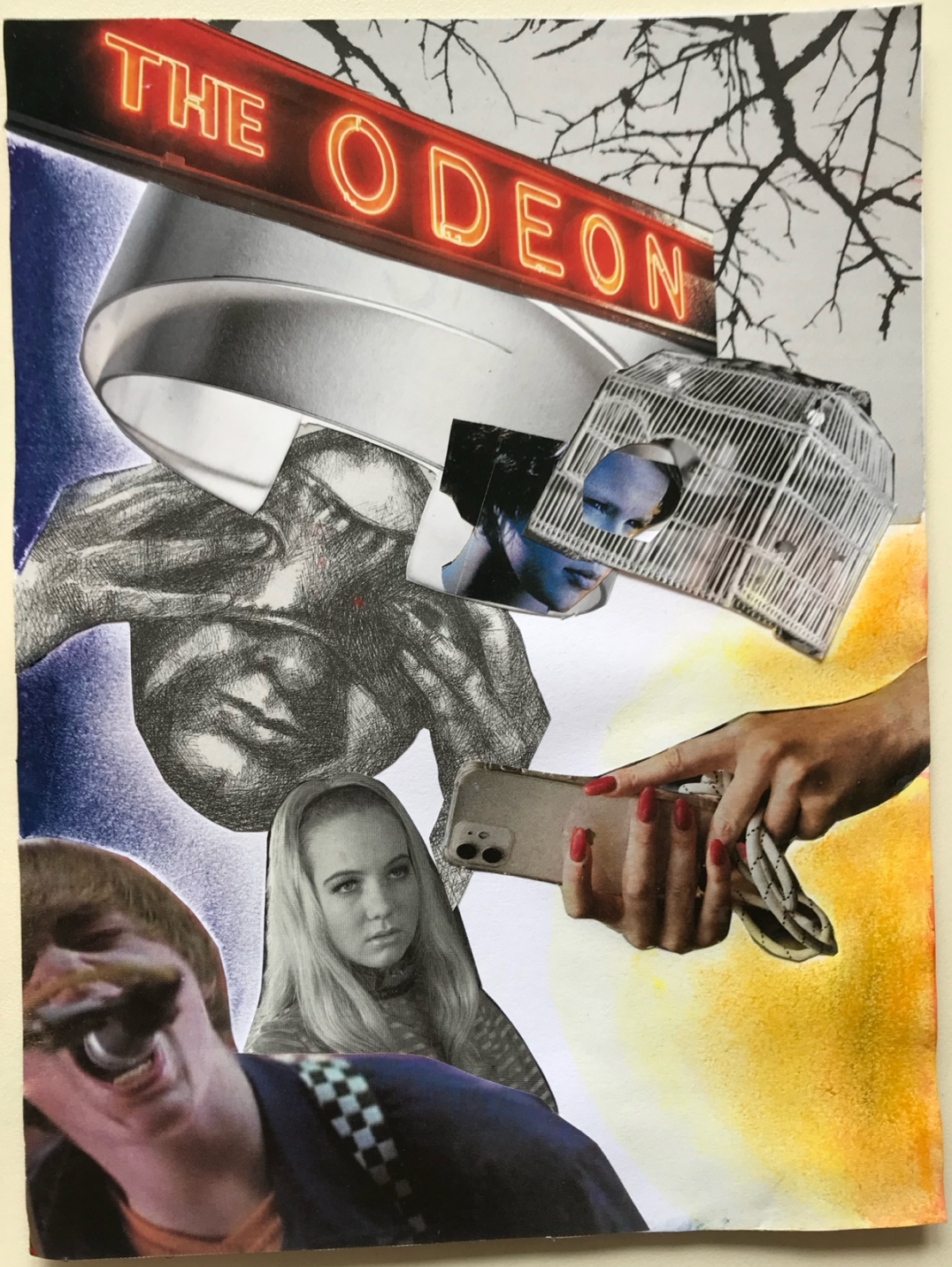
THE ODEON

KL20