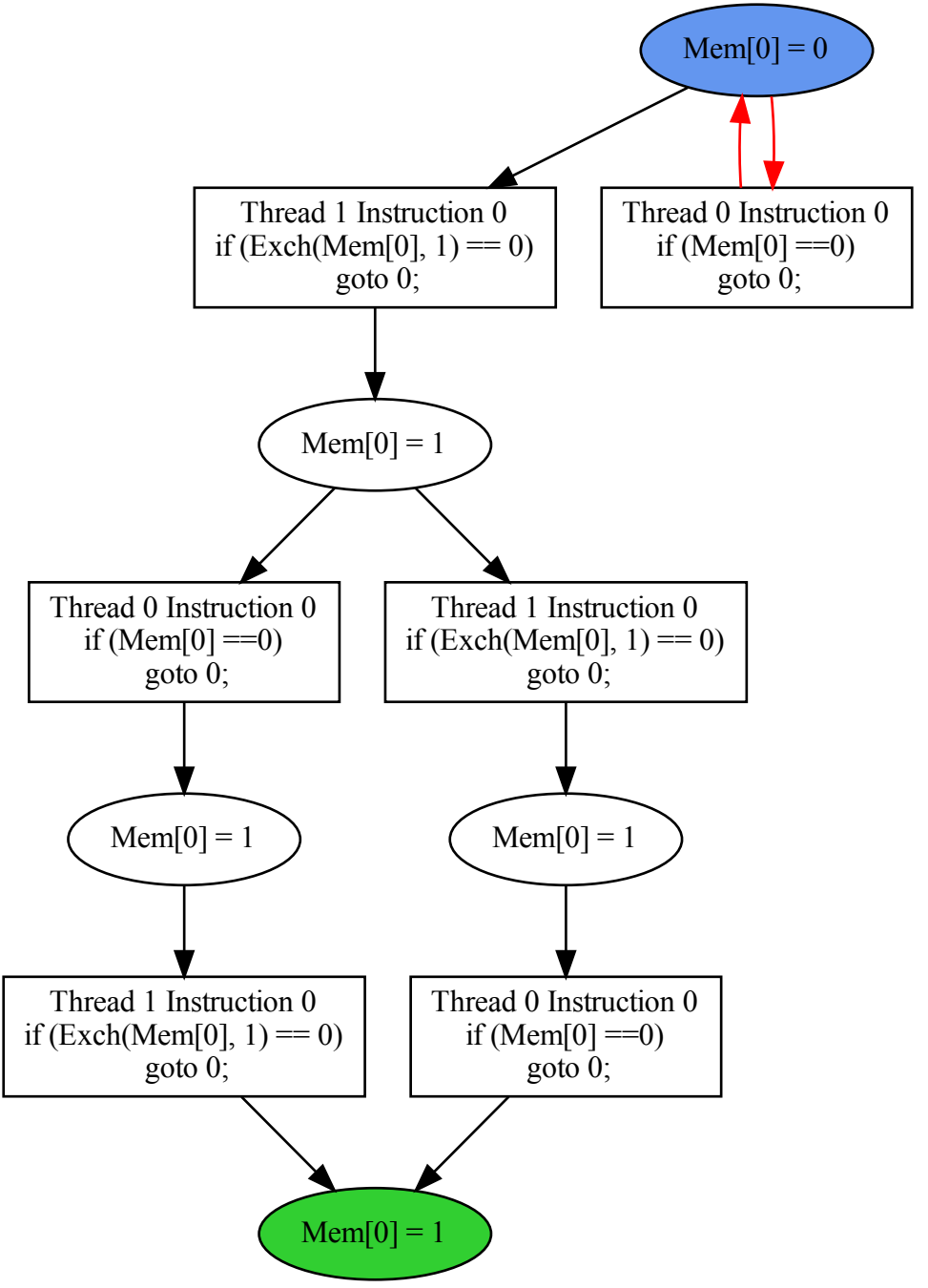
Mem[0] = 0
Thread 1 Instruction 0
if (Exch(Mem[0], 1) == 0)
goto 0;
Thread 0 Instruction 0
if (Mem[0] ==0)
goto 0;
Mem[0] = 1
Thread 0 Instruction 0
if (Mem[0] ==0)
goto 0;
Thread 1 Instruction 0
if (Exch(Mem[0], 1) == 0)
goto 0;
Mem[0] = 1
Mem[0] = 1
Thread 1 Instruction 0
if (Exch(Mem[0], 1) == 0)
goto 0;
Thread 0 Instruction 0
if (Mem[0] ==0)
goto 0;
Mem[0] = 1