home

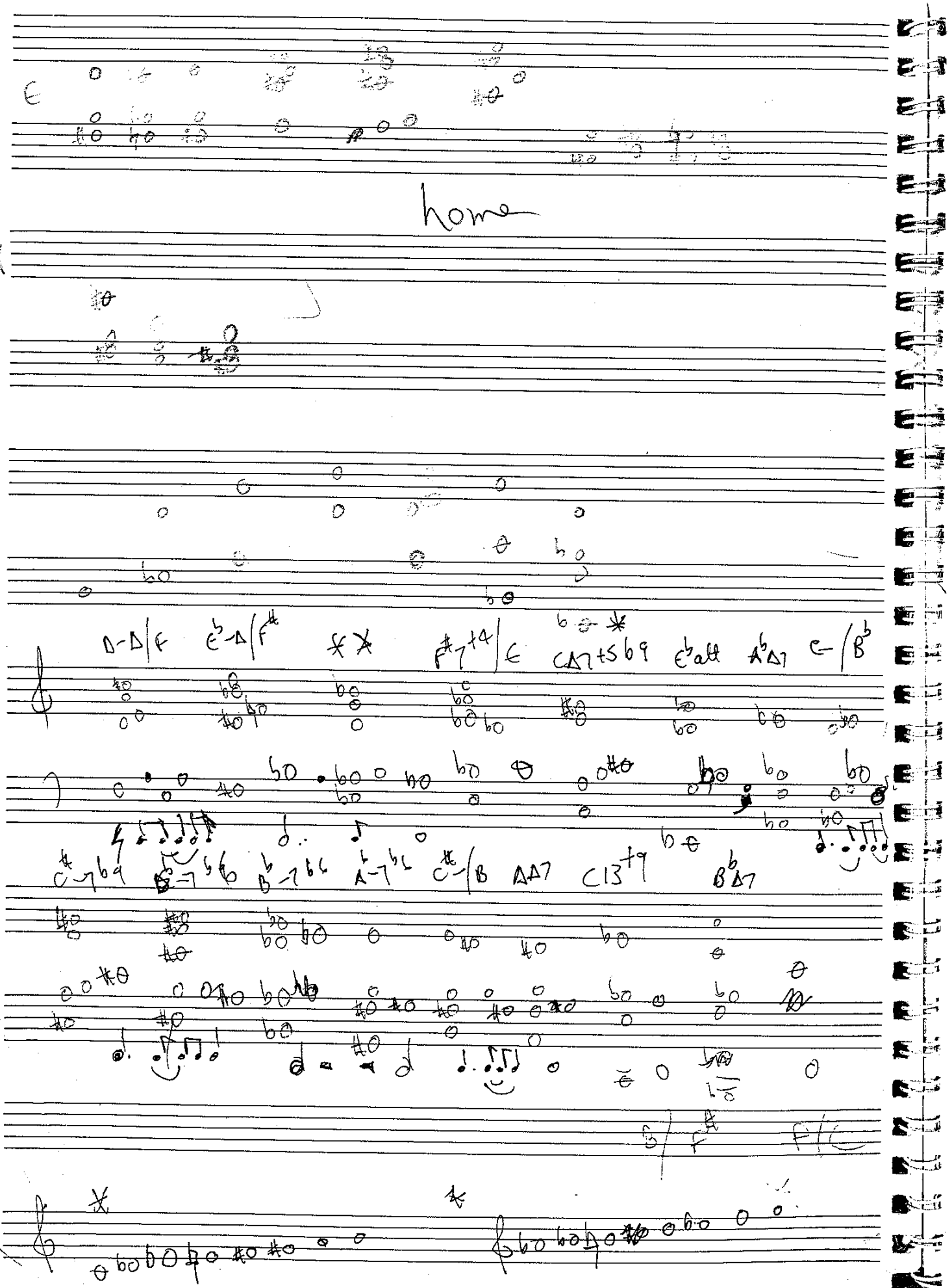
D-Δ/F
E♭-Δ/F♯
F♯7♯4/E
CΔ7♯5♭9
E♭alt
A♭Δ7
C-/B♭
C♯-7♭9
B-7♭9
B♭-7♭9
A-7♭5
C♯-/B
ΔΔ7
C13♯9
B♭Δ7
F/C

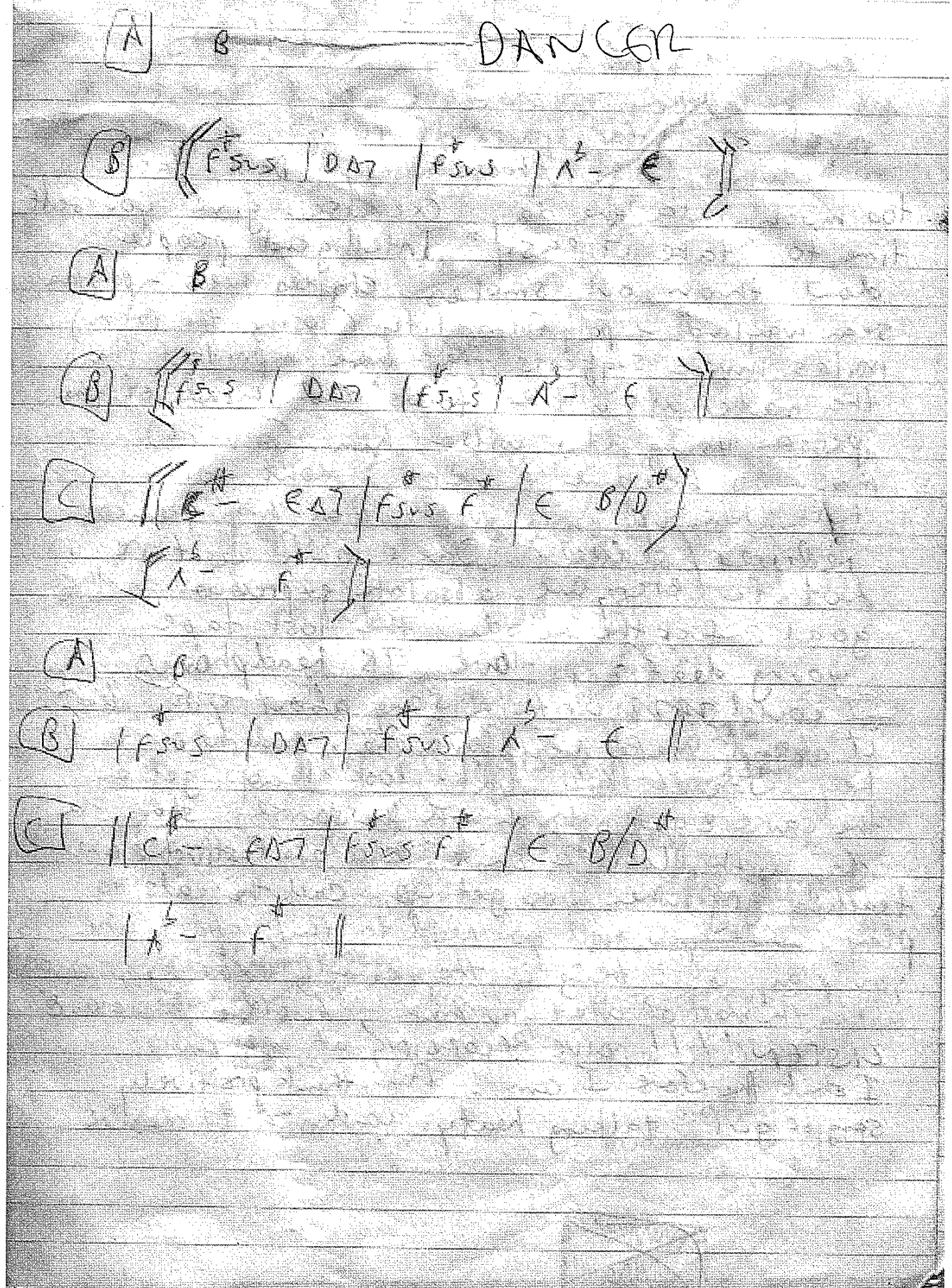
A
B
DANCER
B
A
B
C
A
B
C

Bsus

DANCER

F♯sus D F♯ A♭ E

C♯ E♯ E B/D♯ A♭ F♯

I wald to ~~[illegible]~~ the answer that in yr

eyes I see

visitation is a dancer in yr eyes I see

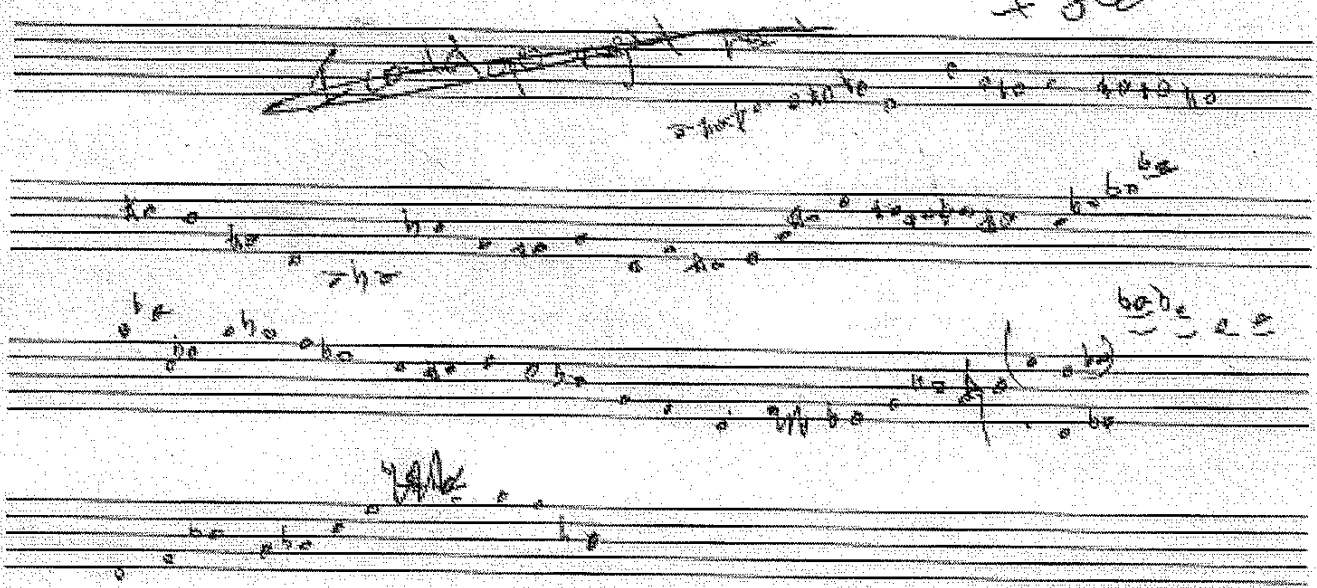

WOODSTOCK

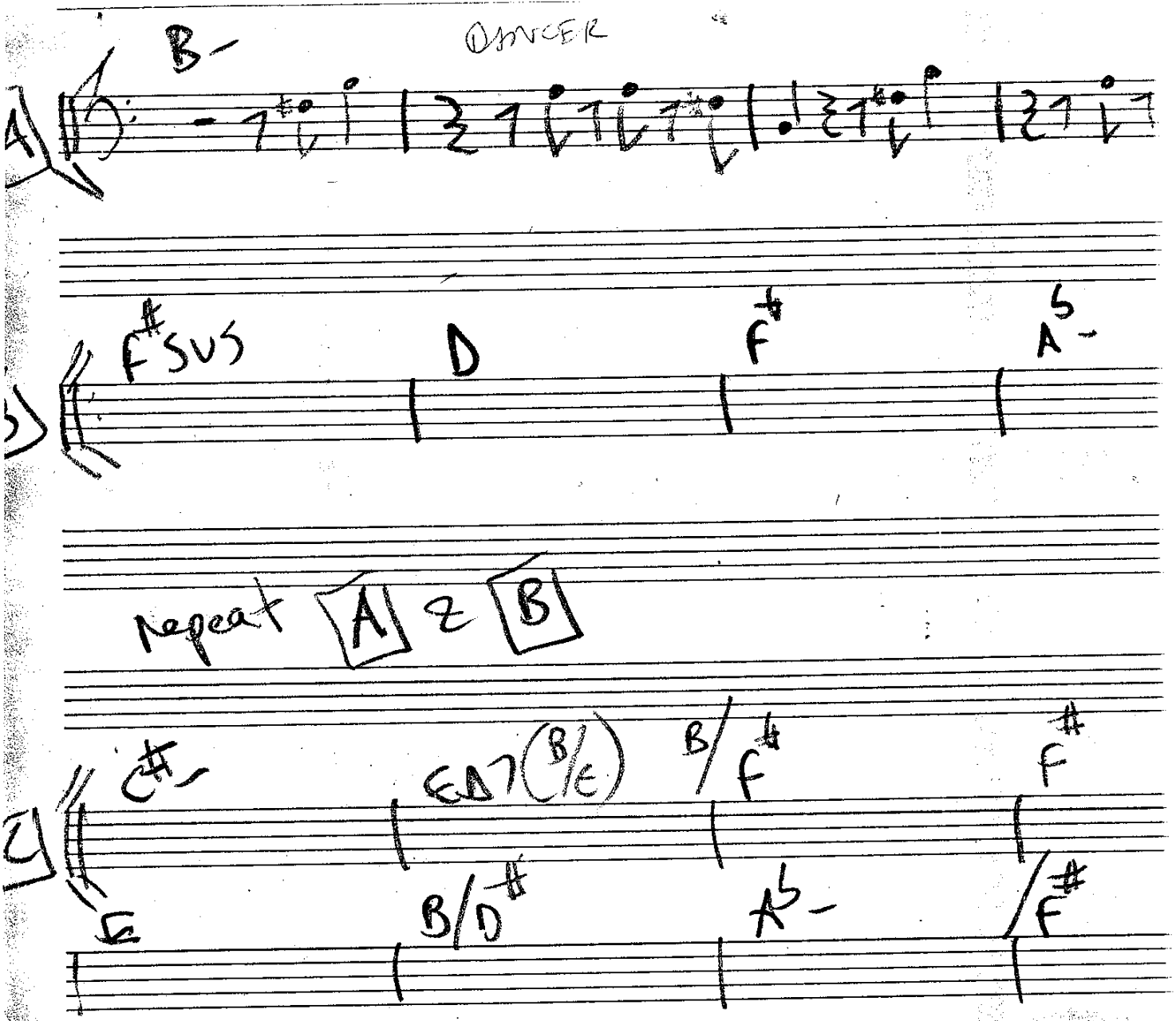
B-
DANCER
A
F#SUS
D
F#
A5-
Repeat A 2 B
C#-
EΔ7(B/E)
B/F#
F#
E
B/D#
A♭-
F#

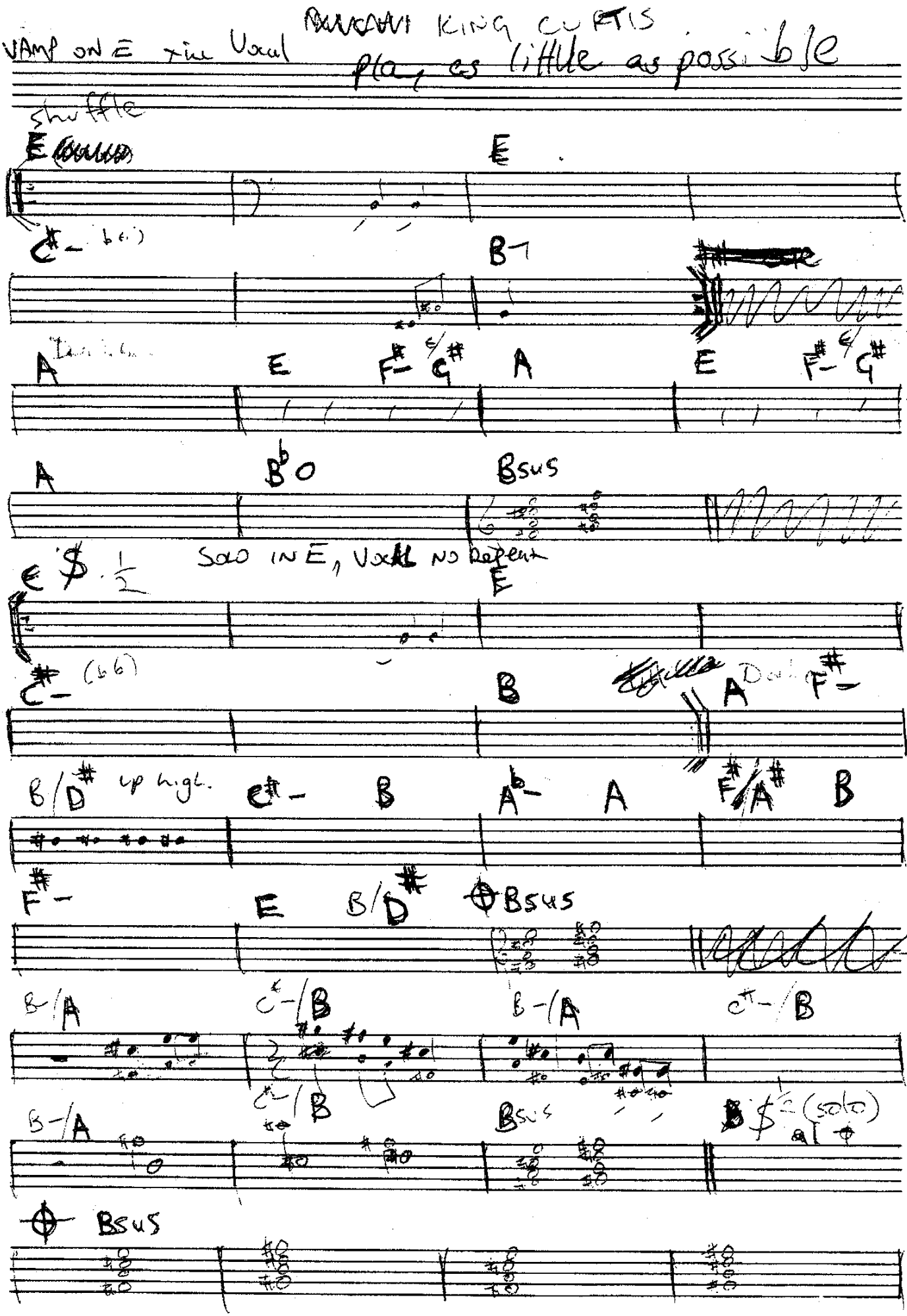

KING CURTIS

VAMP ON E xine Vocal

play as little as possible

shuffle

E E

C#- (b6) B-

A E F#- G# A E F#- G#

A B♭o Bsus

SOLO IN E, VOCAL NO Repeat

E $ 1/2 E

C#- (b6) B A F#-

B/D# up high. C#- B A♭- A F#/A# B

F#- E B/D# ⊕ Bsus

B-/A C#-/B B-/A C#-/B

B-/A C#-/B Bsus B $ 1/2 (solo) al ⊕

⊕ Bsus

let ring Intro (Piano Solo) ♩ = 140 CHILD

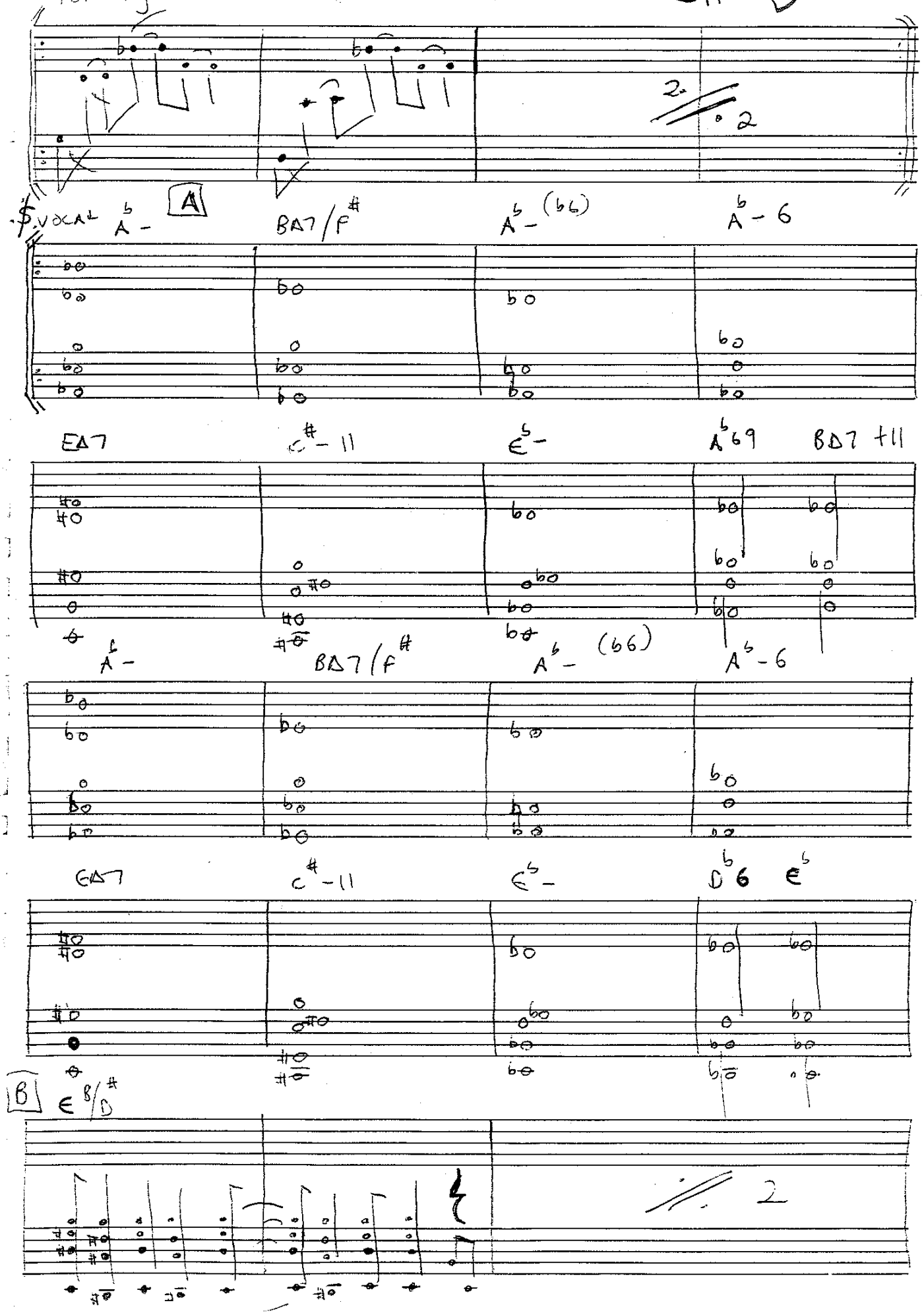

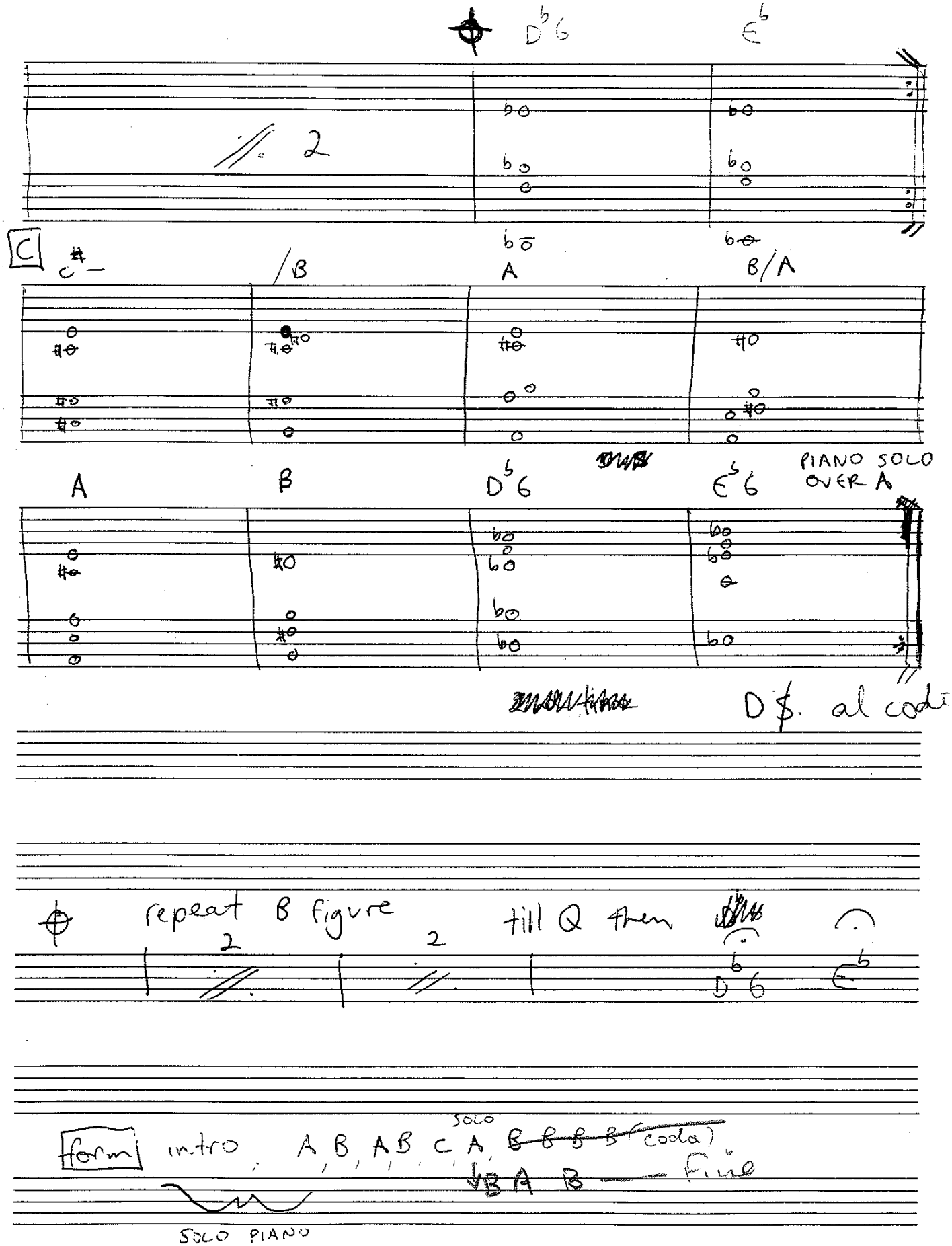
D♭6
E♭
2
C
C#
/B
A
B/A
A
B
D♭6
E♭6
PIANO SOLO OVER A
D.S. al coda
repeat B figure
2
2
till Q then
D♭6
E♭
form
intro
A, B, A, B, C, A, B B B B (coda)
SOLO
B A B — Fine
SOLO PIANO

COME BACK TO ME

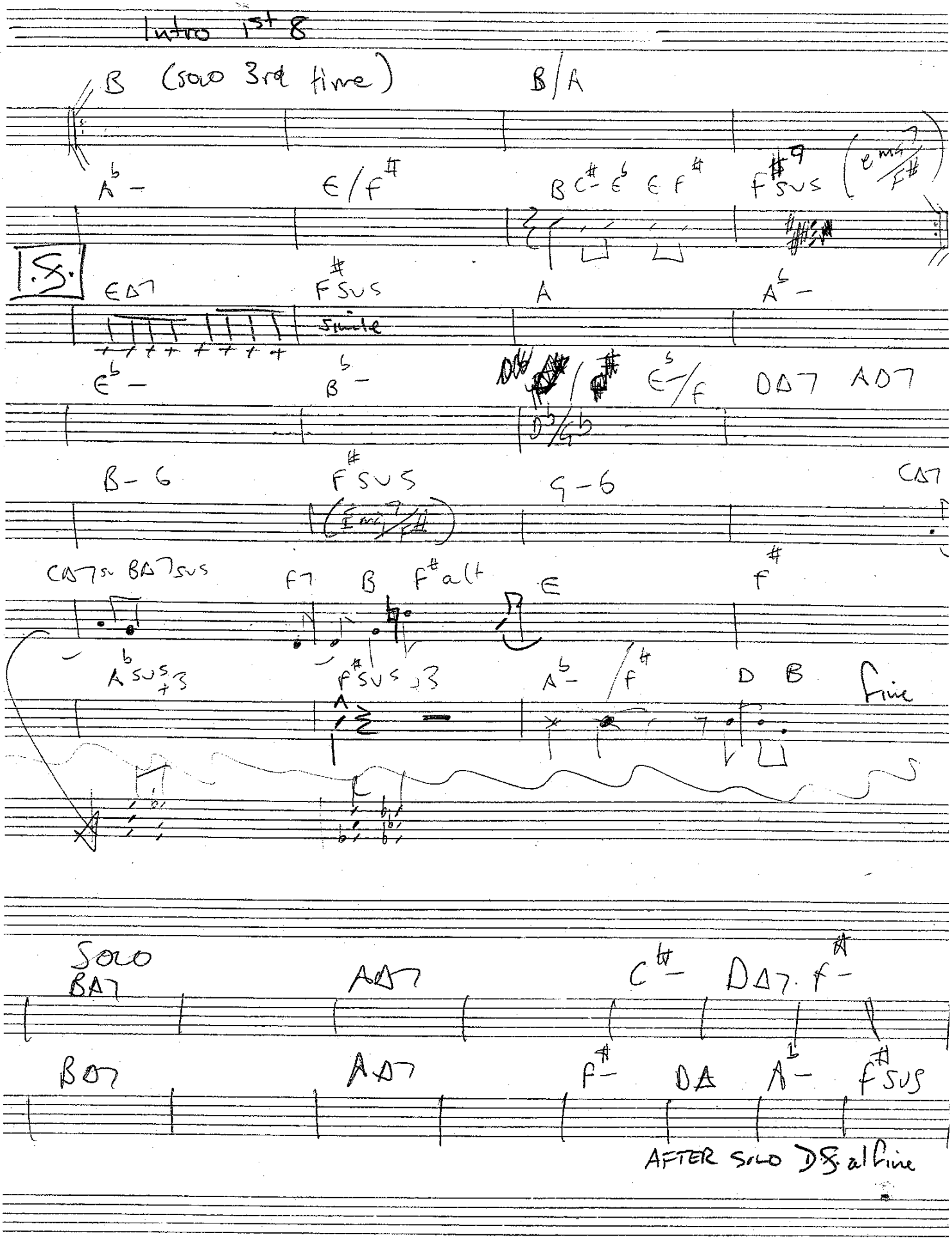

A

FRIED CHICKEN

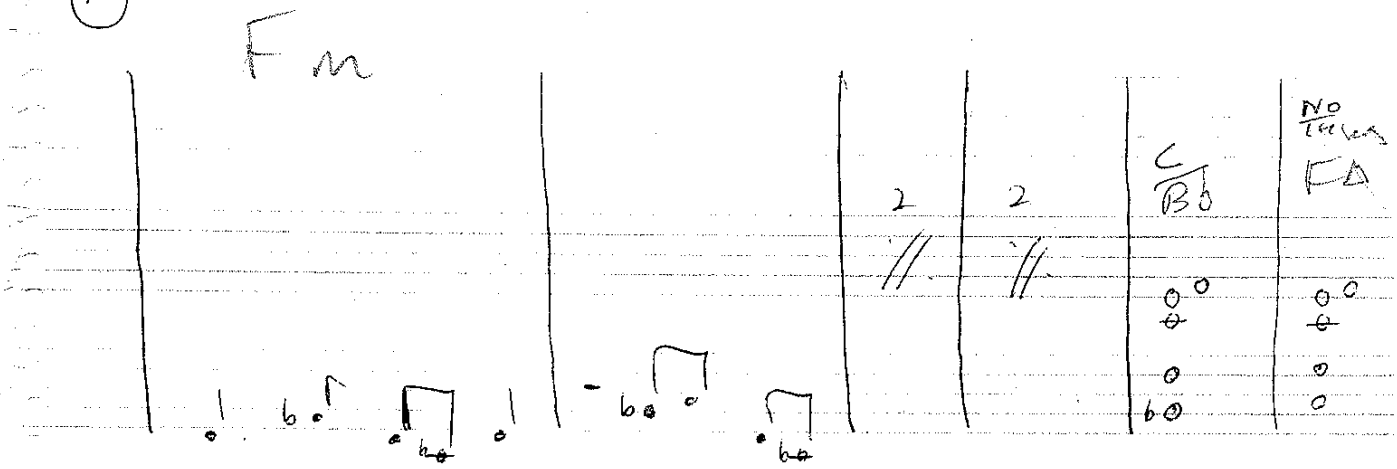

B

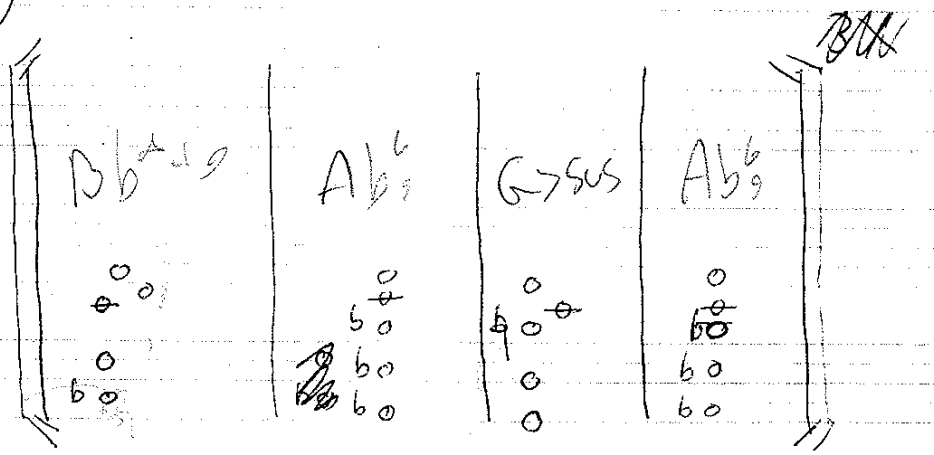

Im totally fried, fried three, check it chick

one chook

Dark skies groove

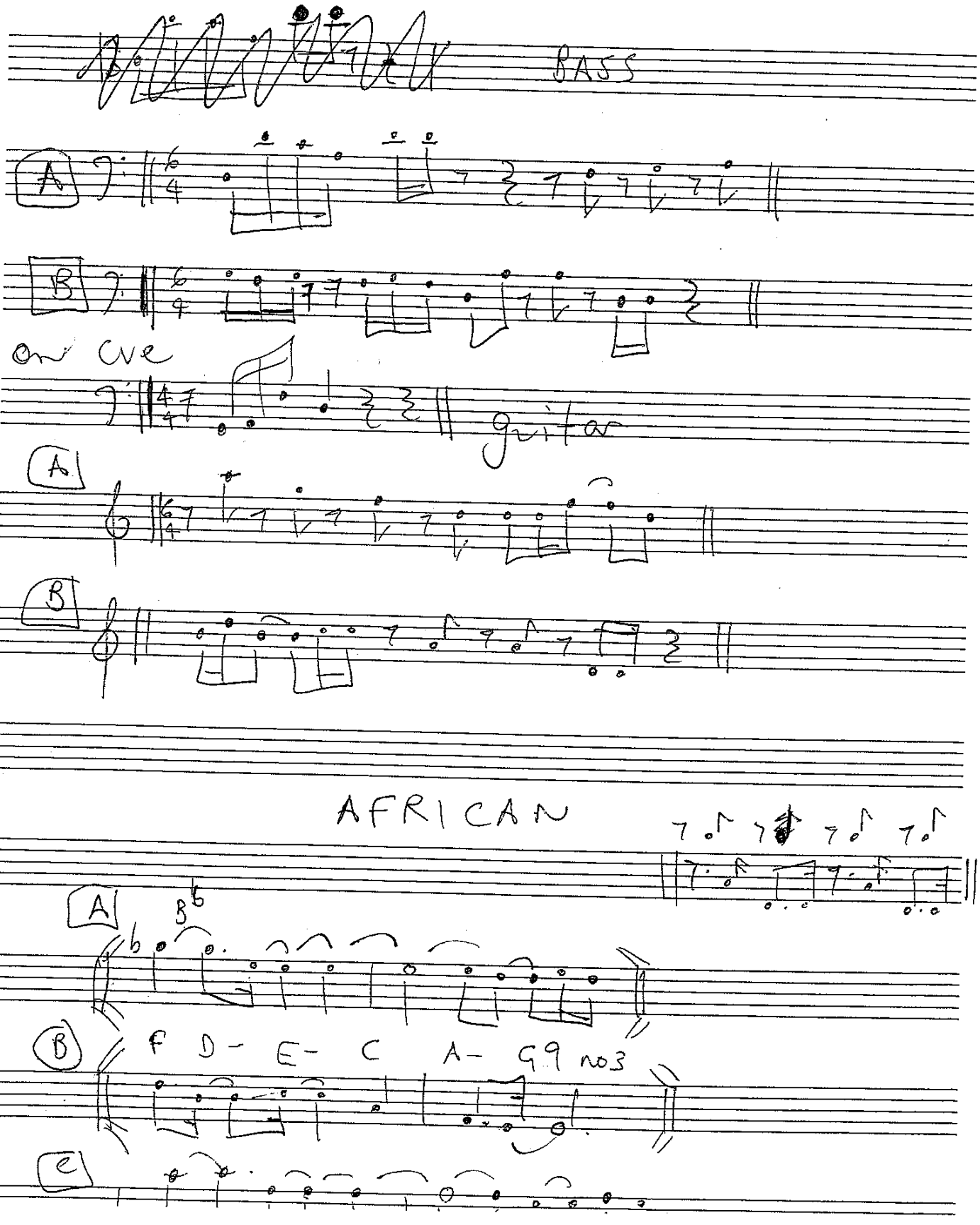

BANANA PAGE

GLOBE

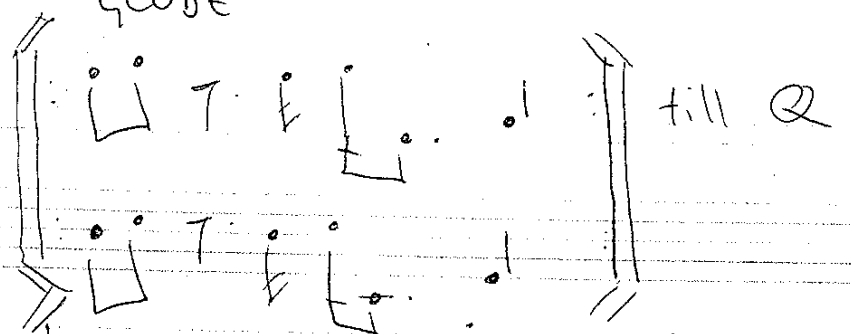

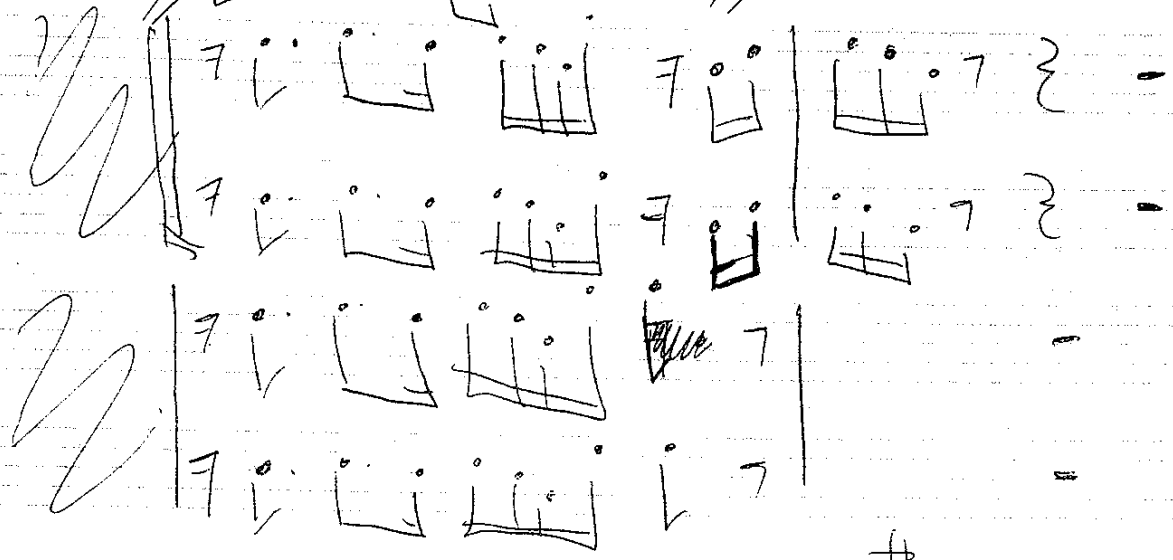

SOLOS ON $C^{\#}7$

BIG SHOES (Simon astar)

GROOVE

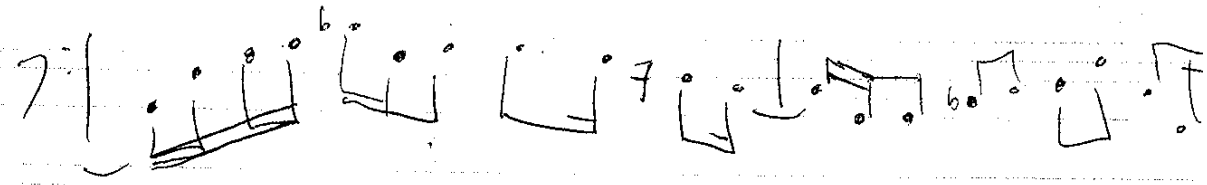

ONE TRUTH

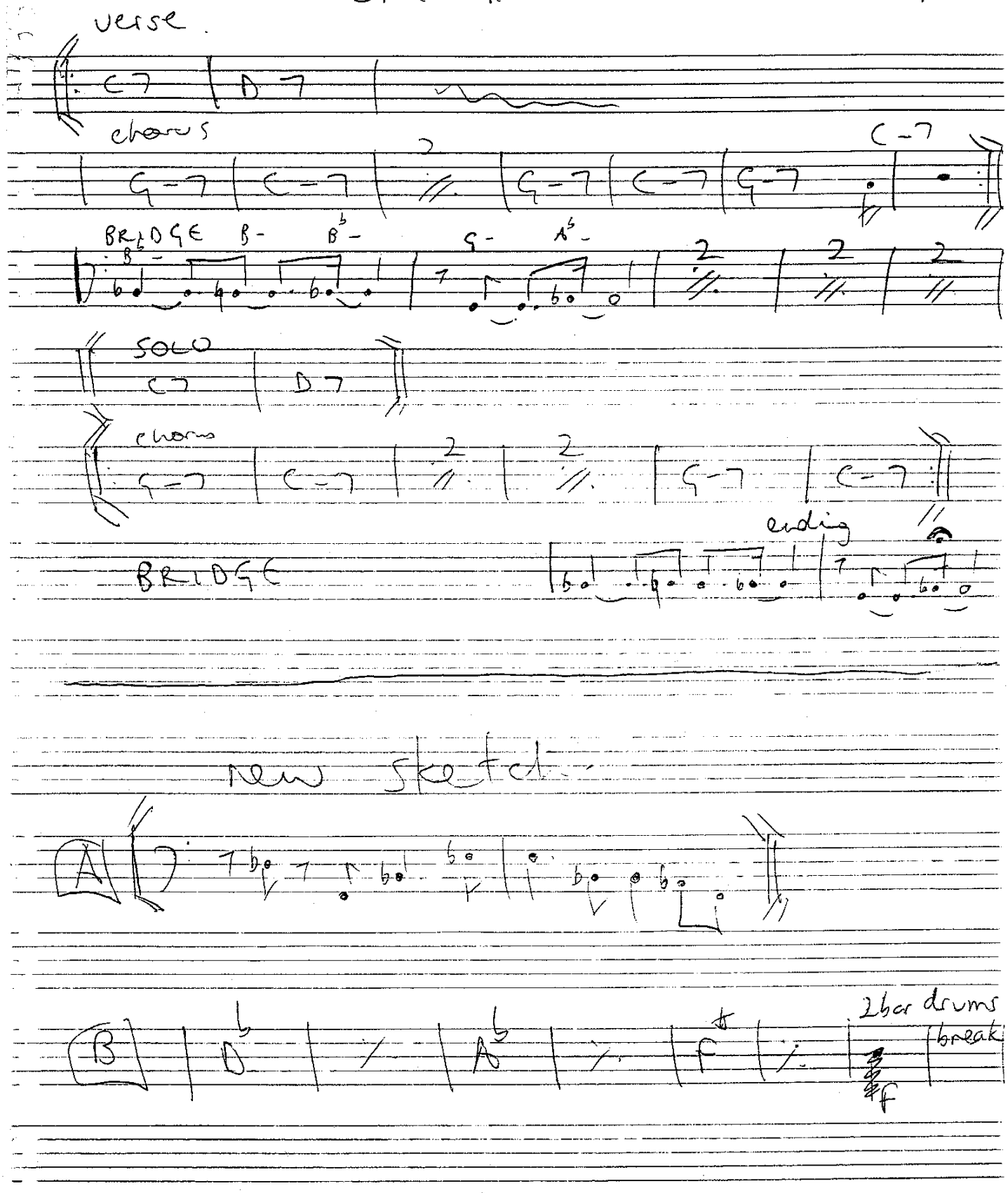
verse
E-7
D-7
chorus
G-7
E-7
C-7
BRIDGE
B-
B♭-
G-
A♭-
SOLO
E-7
D-7
chorus
G-7
E-7
BRIDGE
ending
new sketch
A
B
D♭
A♭
F
2bar drums
break
ff

IM NOT BUYIN

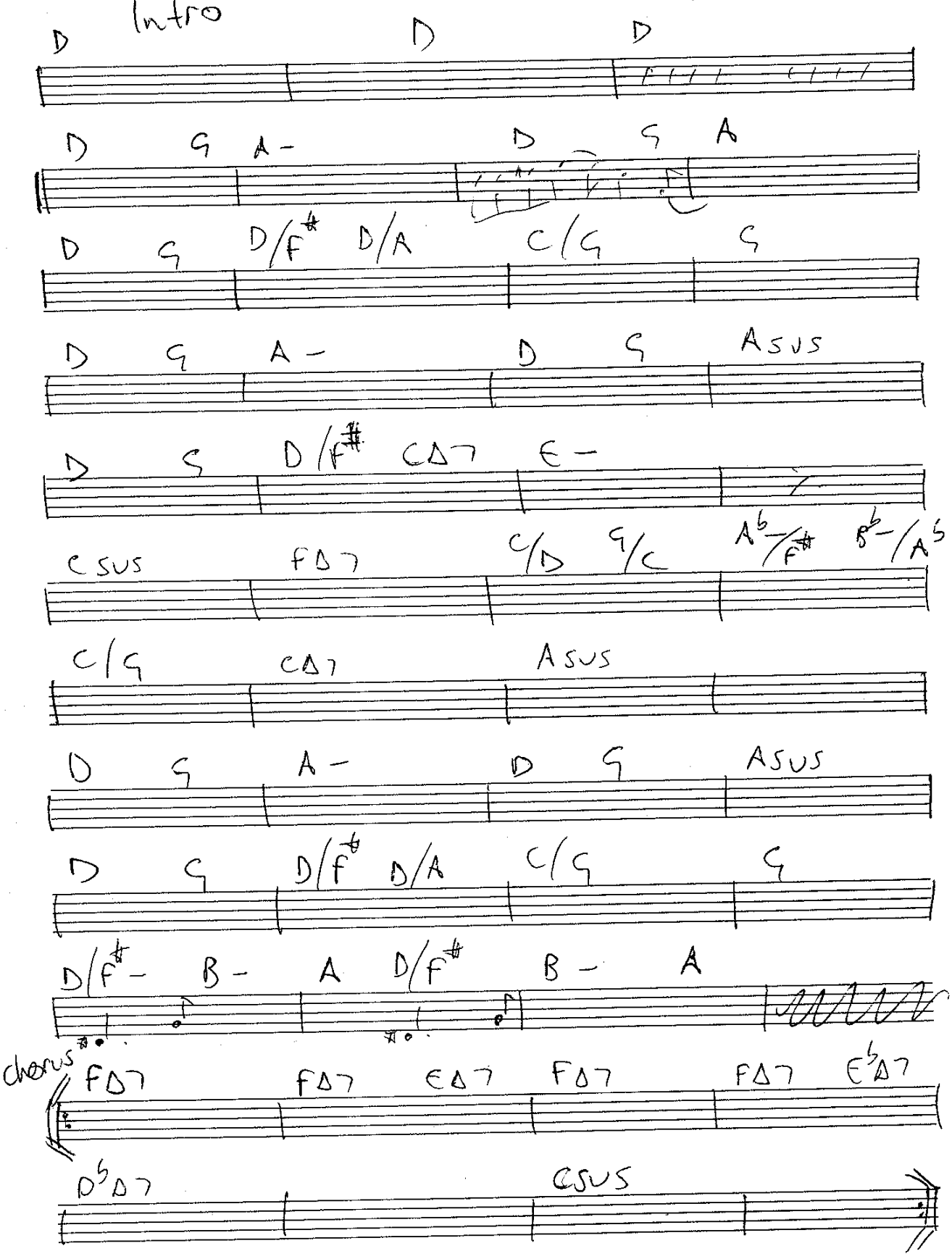
Intro
D
D
D
D G A- D G A
D G D/F# D/A C/G G
D G A- D G Asus
D G D/F# CΔ7 E-
Csus FΔ7 C/D G/C Ab-/F# Bb-/Ab
C/G CΔ7 Asus
D G A- D G Asus
D G D/F# D/A C/G G
D/F#- B- A D/F# B- A
chorus
FΔ7 FΔ7 EΔ7 FΔ7 FΔ7 EbΔ7
DbΔ7 Csus

Get it

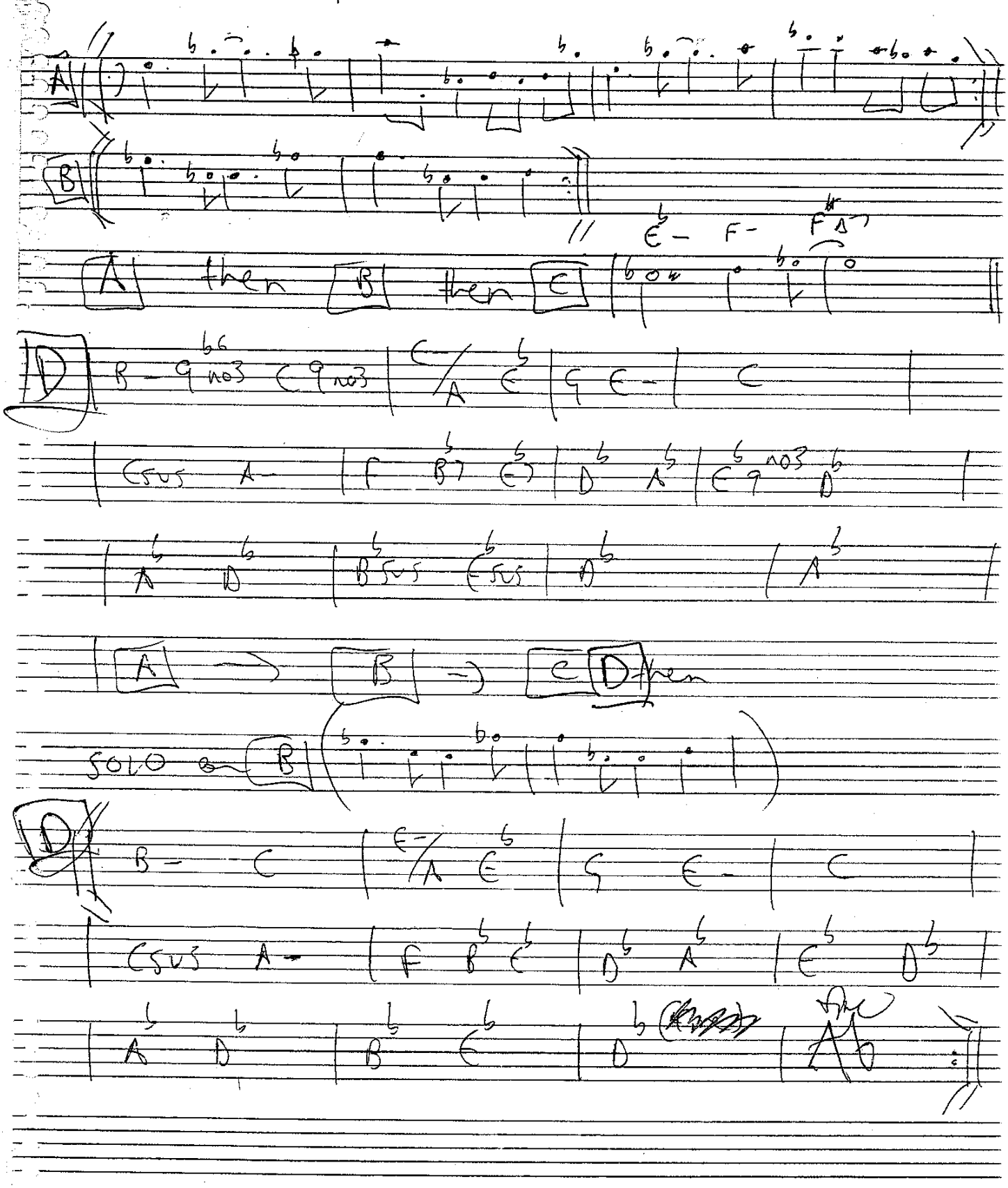

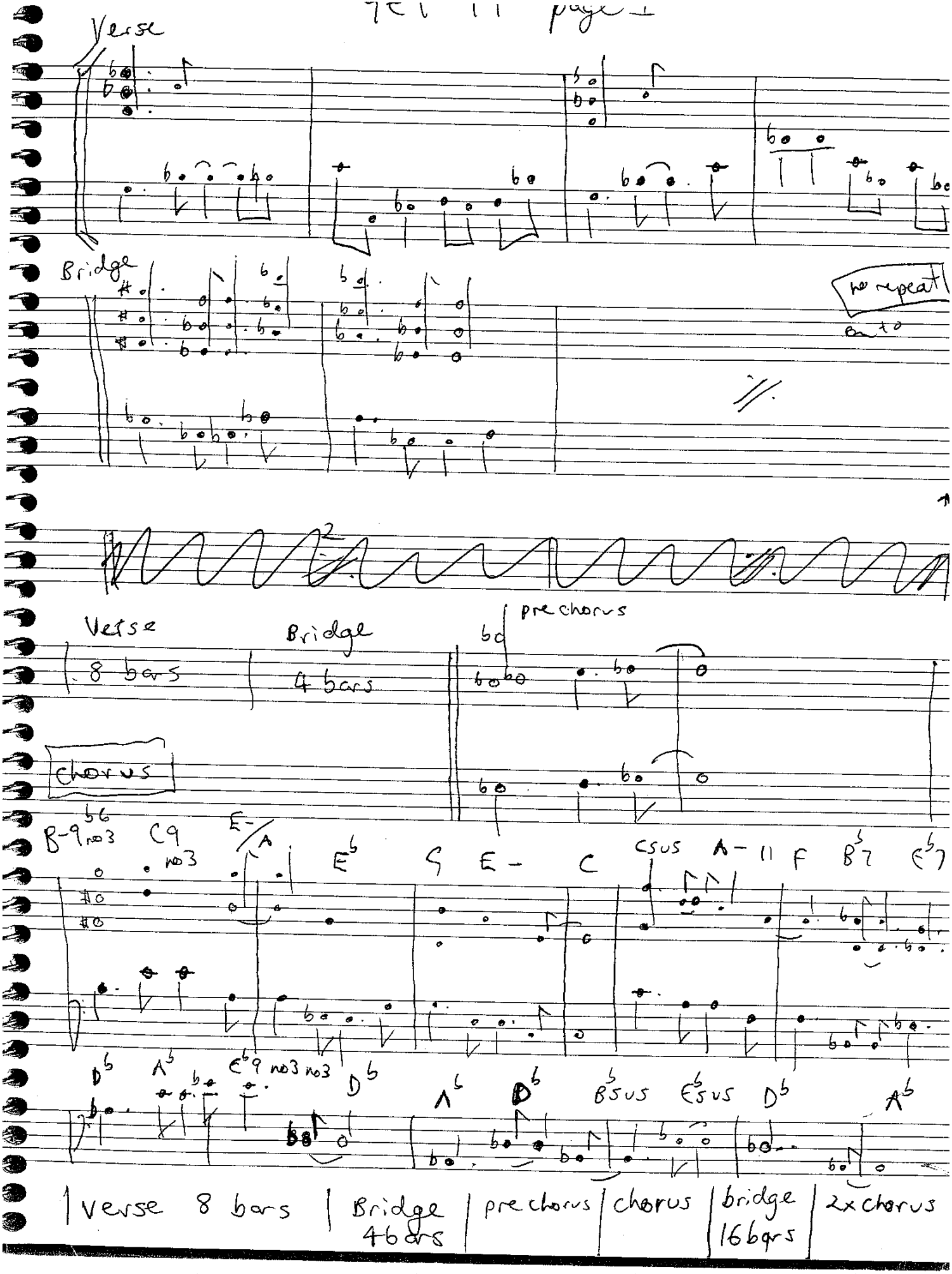
Verse
Bridge
no repeat
Verse
8 bars
Bridge
4 bars
prechorus
chorus
B-9 no3
C9 no3
E-/A
E♭
E-
C
CSUS
A-11
F
B♭7
E♭7
D♭
A♭
E♭9 no3 no3
D♭
A♭
D♭
B♭SUS
E♭SUS
D♭
A♭
Verse 8 bars
Bridge 4 bars
prechorus
chorus
bridge 16 bars
2x chorus

BUYIN PAGE 2

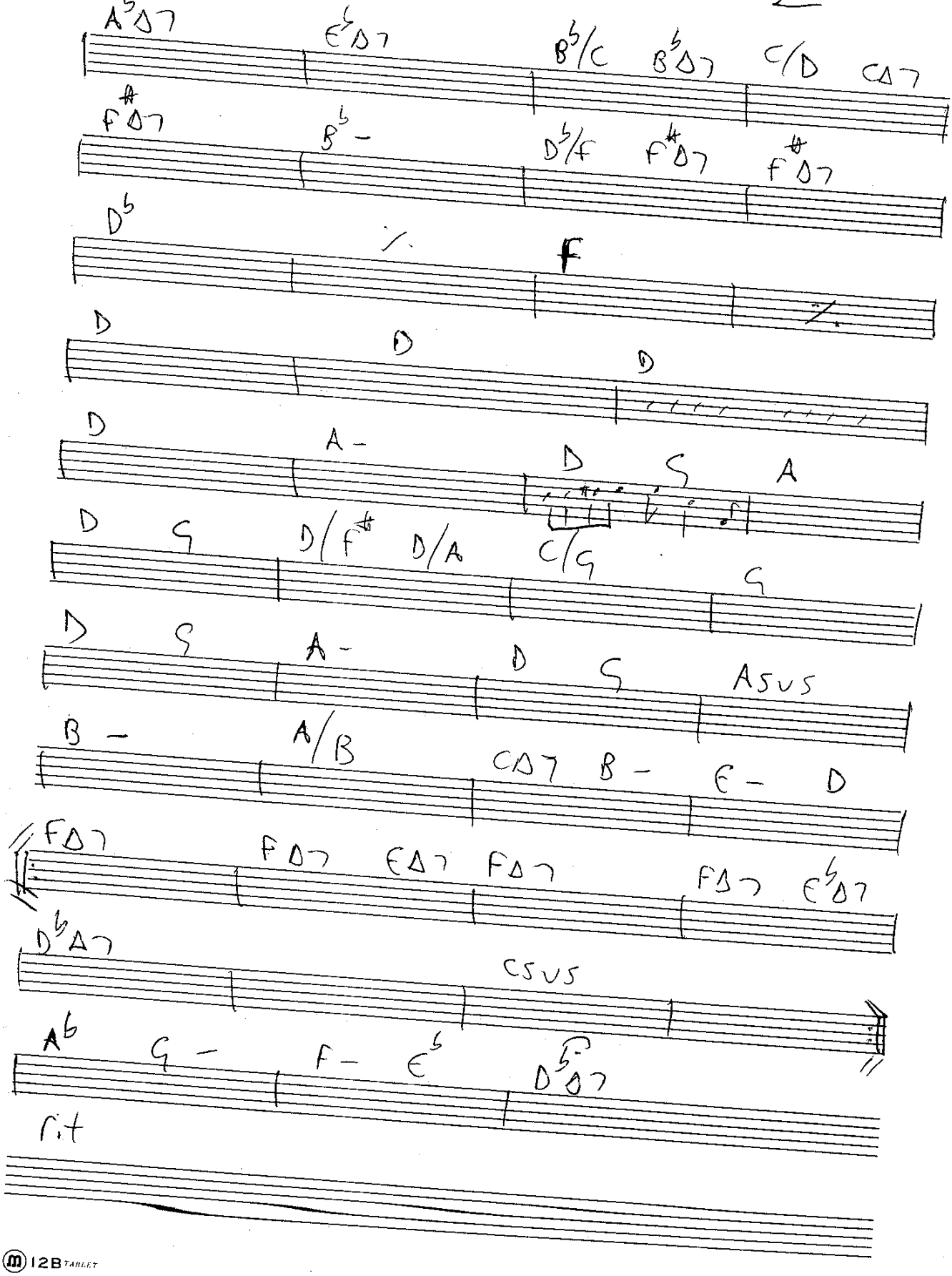

m 12B TABLET

I'm NOT BUYIN

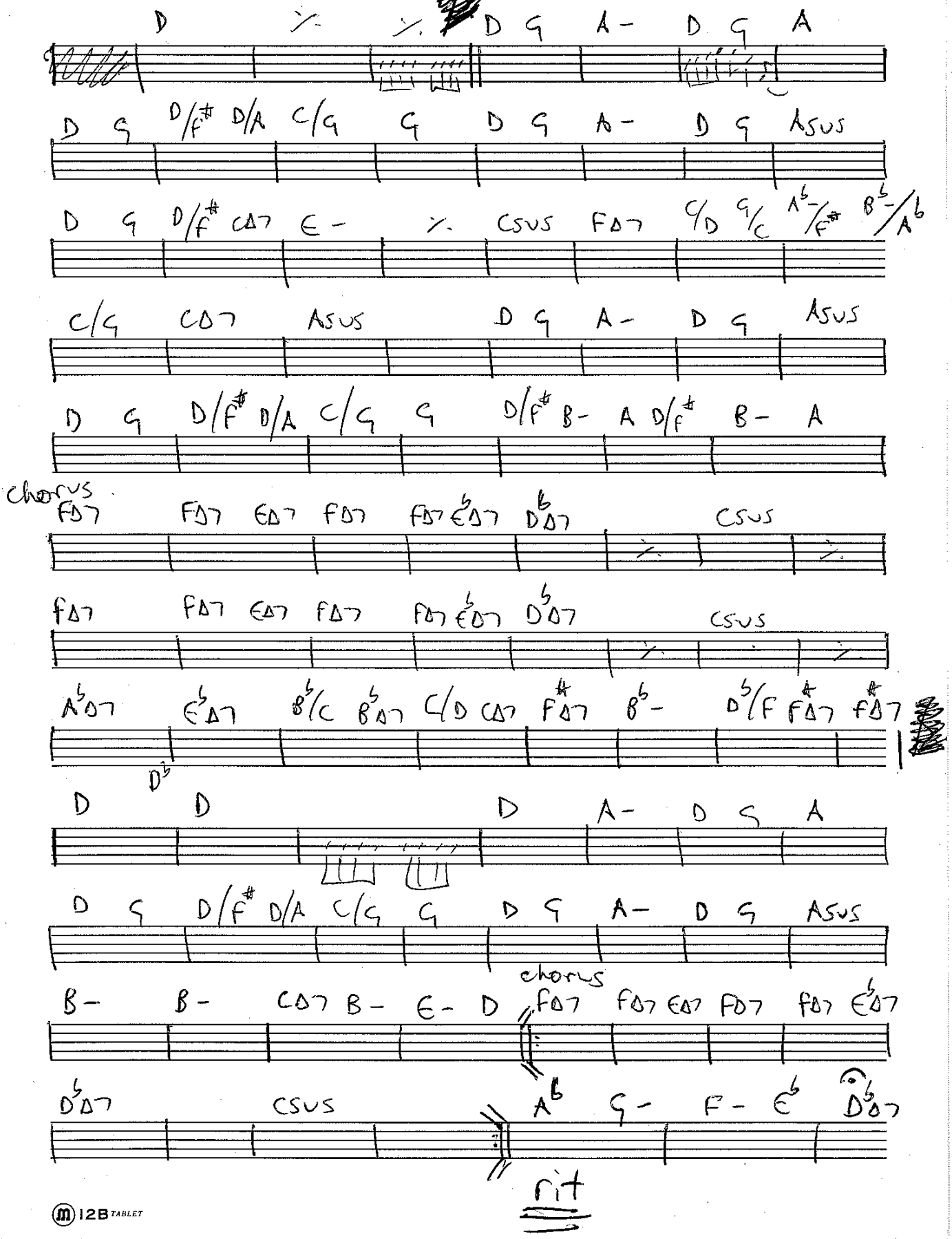

12B TABLET

F-/E♭ E♭/ D-

E♭Δ7 B♭ D♭ A♭

letter from home she brings me

silver saves me I'm overjoyed

It's all free & it's all yours under my little one

I open another christmas present

~~under the tree~~

under the tree Christmas

SMOKE

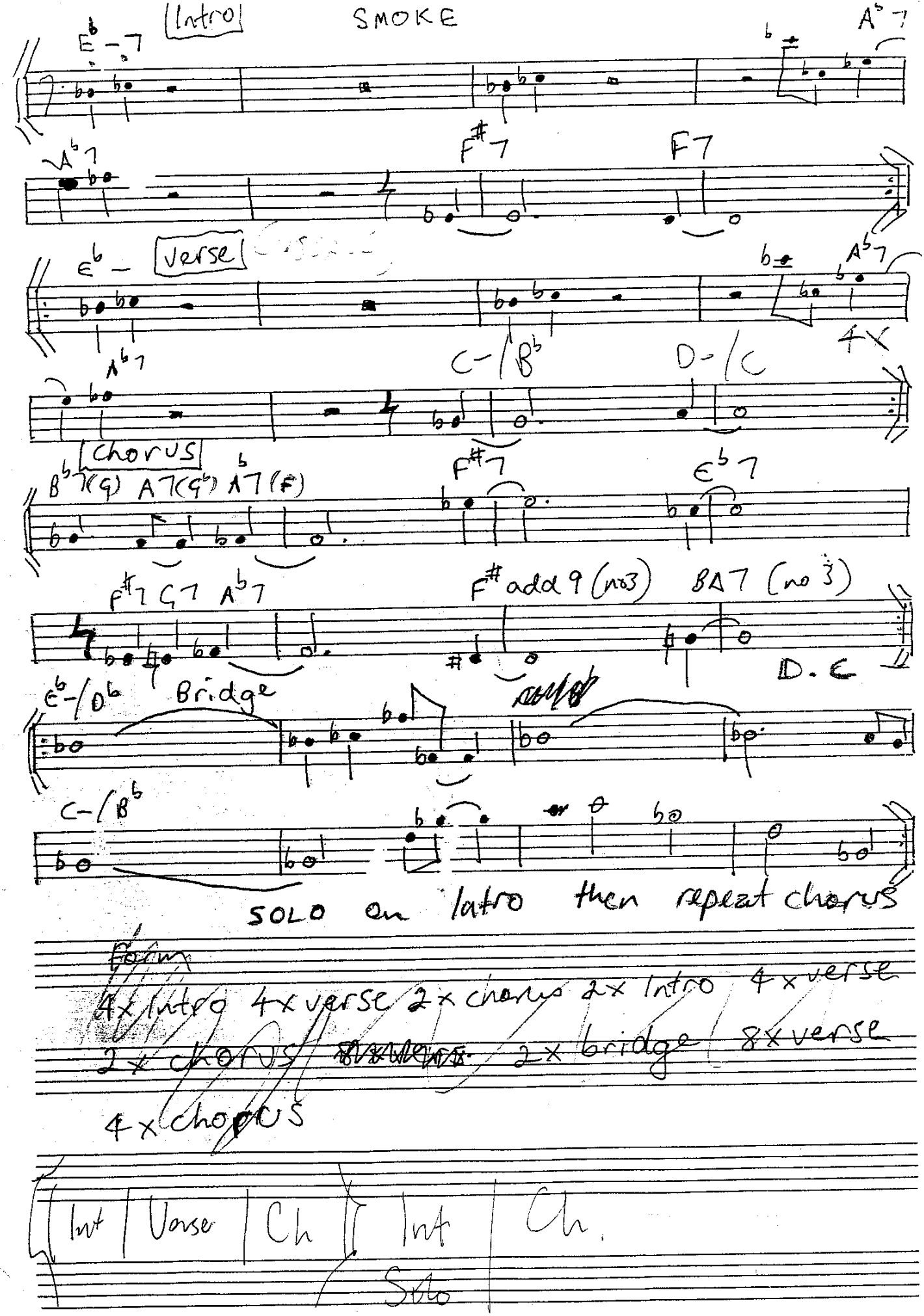
Intro
E♭-7
A♭7
A♭7
F#7
F7
Verse
E♭-
A♭7
4x
A♭7
C-/B♭
D-/C
Chorus
B♭7(9) A7(♭9) A♭7(♭5)
F#7
E♭7
F#7 G7 A♭7
F#add9(no3)
BΔ7 (no 3)
D.C
E♭-/D♭
Bridge
C-/B♭
SOLO on Intro then repeat chorus
form:
4x Intro 4x verse 2x chorus 2x Intro 4x verse
2x chorus 2x bridge 8x verse
4x chorus
Int | Verse | Ch | Int | Ch.
Solo

too many "L" platers

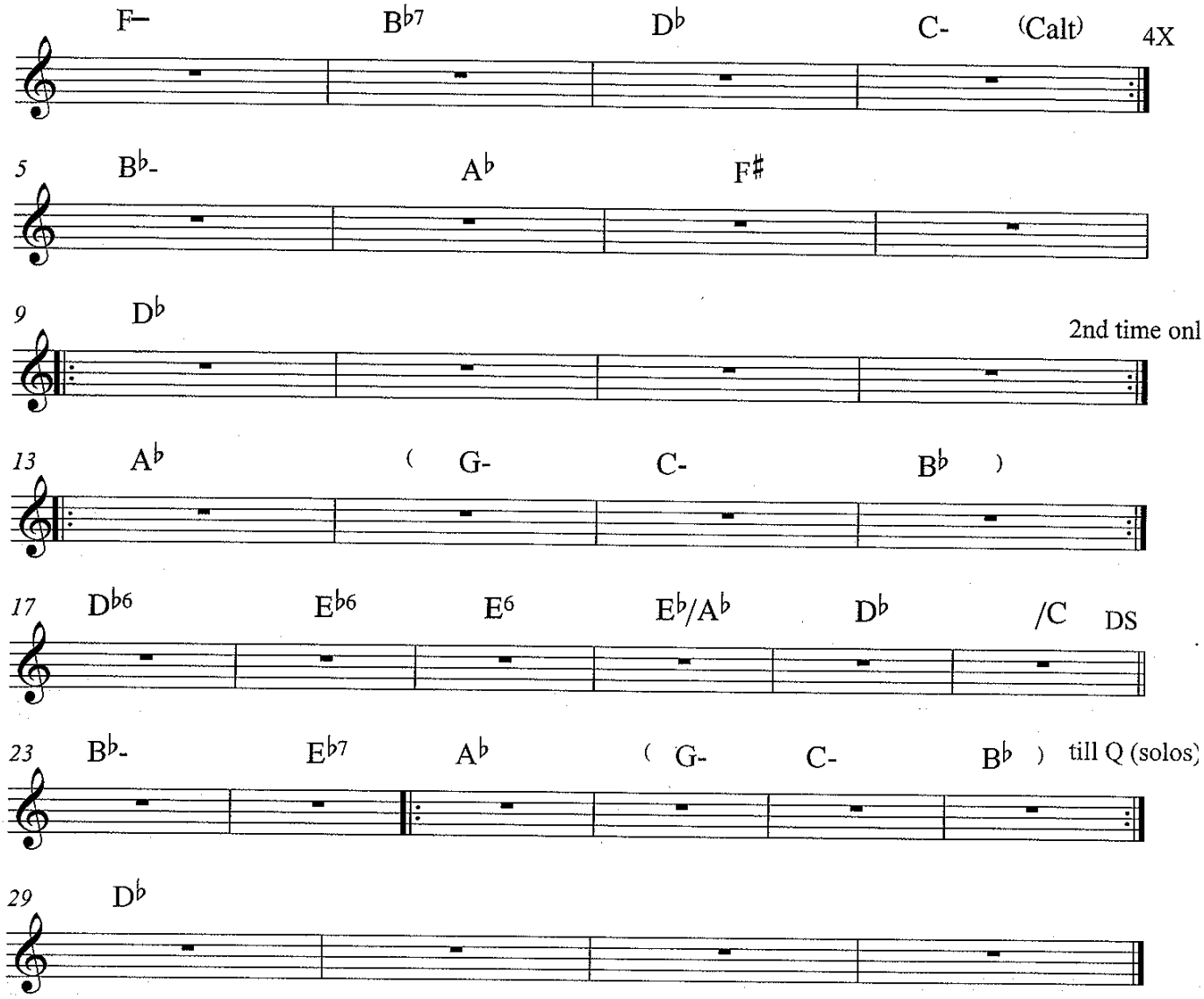

funny old song jogs half forgotten memory
chemical alive but the taste and the
colour has faded (CH) something about spandex
too many 'L' platers
close to the beach but these days are
gone there all gone now
forgotten hopes and dreams want to be
left in pieces

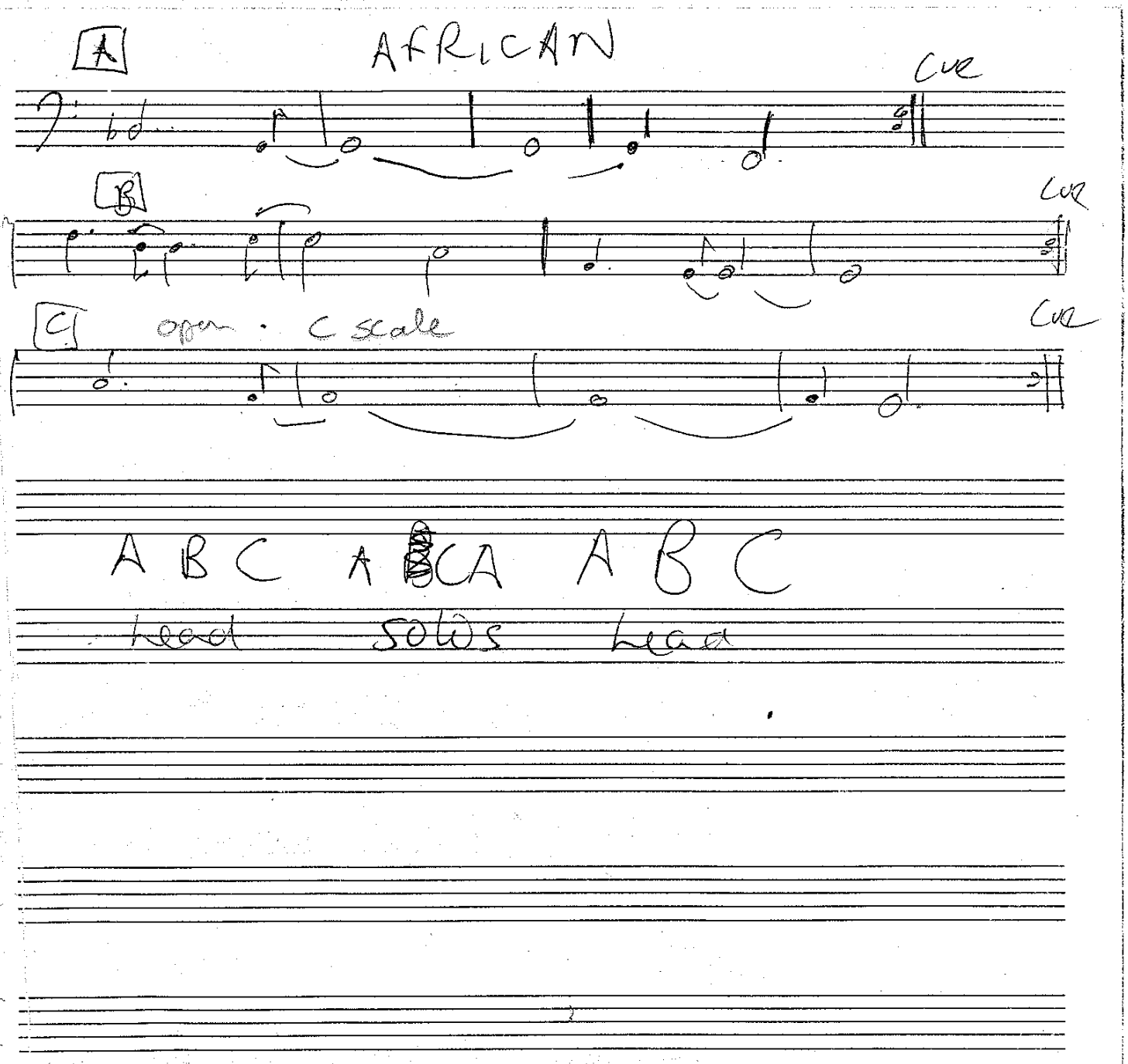
AFRICAN
A
B
C
open · C scale
Cue
Cue
Cue
A B C A B C A B C
head solos head

NOW

8 bars

|| E minor | 𝄎 | 𝄎 | 𝄎 || → Q

If I wrote this song now

| D | G | G | E- | 𝄎 | D add 9 no3 | 𝄎

would it make you love me

| D | G | G | E- | 𝄎 | D add 9 no3 | 𝄎

| C add 9 | E add 9 | A-11 ||

If I took this vow now

| D | G | G | E- | 𝄎 | D add 9 | 𝄎

would it make you love me

| D | G | G | E- | 𝄎 | D add 9 | 𝄎

cos if it don't

| D E- | F#- G | D E- | F#- G |

I can't live

| D E- | F6 | F add 9 | D 𝄎 al ⊕

⊕

|| E minor 8 bars ||

So you are my muse

| D | G | G | E- | 𝄎 | D add 9 | 𝄎

sure as you're above me

| D | G | G | E- | 𝄎 | D add 9 | 𝄎

if it don't

| D E- | F#- G | D E- | F#- G |

| D E- | F6 | F add 9 ||

| E minor open

All I Can Do

BASS

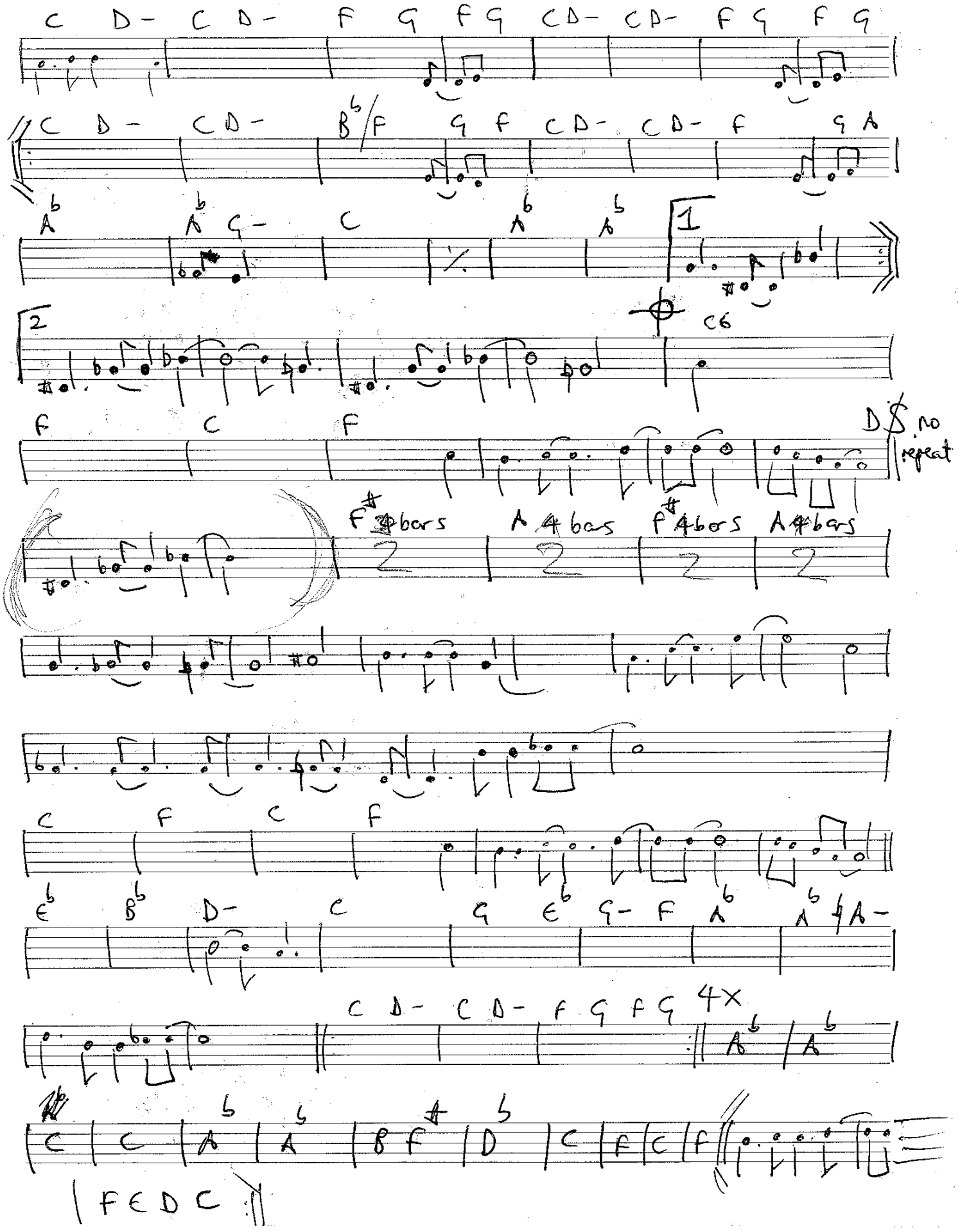

SCUM VALLEY

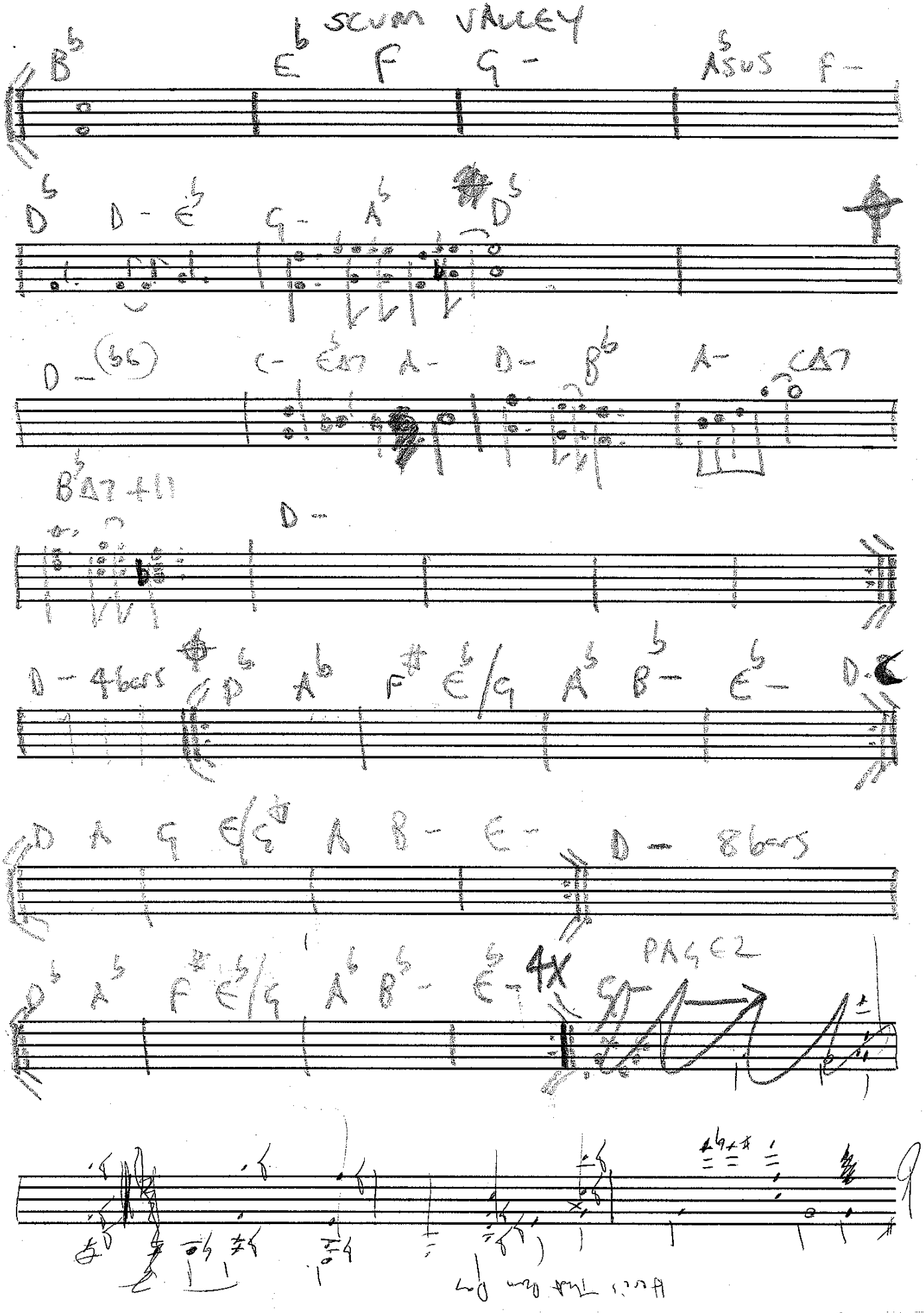
B♭
E♭
F
G-
A♭SUS
F-
D♭
D-
E♭
G-
A♭
D♭
D-(b5)
C-
E♭Δ7
A-
D-
B♭
A-
CΔ7
B♭Δ7+11
D-
D- 4bars
D♭
A♭
F#
E♭/G
A♭
B♭-
E♭-
D-
D
A
G
E♭/C♭
A
B-
E-
D- 8bars
D♭
A♭
F#
E♭/G
A♭
B♭-
E♭-
4X
PAGE 2

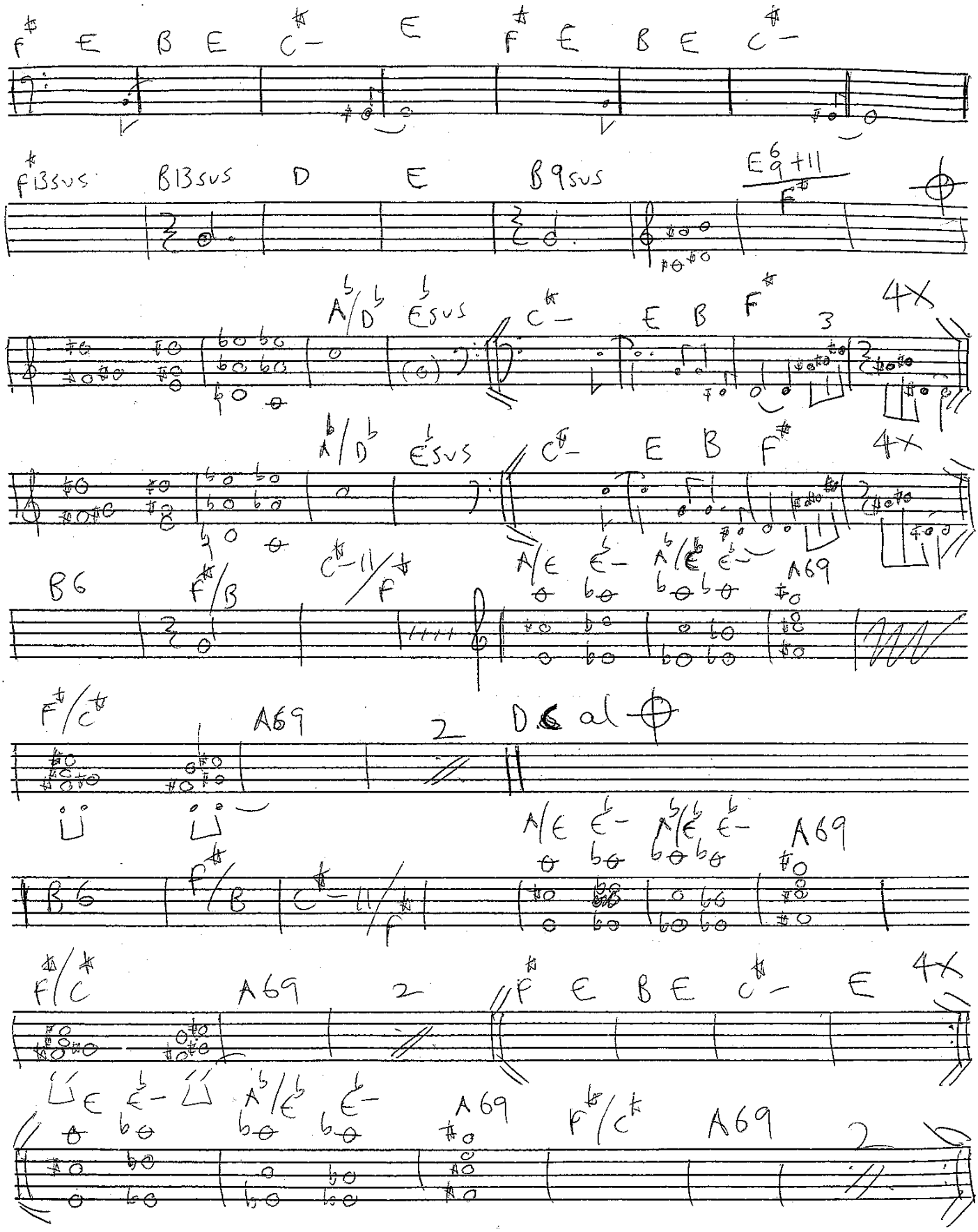

I JUST WANNA BE WITH YOU

KIDDOS

|| F | D- C | G- F/A | A♭69 B♭ |

| E♭sus D♭sus | B/F# D♭/A♭ | FΔ7/A♭ B♭69 | A♭9 (no3) E-13 |

| F#- AΔ7 | Bsus ||

| E- B- | CΔ7 F/A | B♭ G- | A- |

| A- F69 | G69 | F9 (no3) (D-) | (E-) |

| D | B- A | E- B- | CΔ7 F/A |

| B♭ G- | D | C | (3 × 3rd time only)

|| A- F6 | G6 | F9 no3 (D-) | (E-) ||

| A | E- | A- A-/G | G- B♭ |

| CΔ7 | E- | F#69 | B♭sus/F D | B♭sus/B A♭ |

| B-Δ | F7 | B ||

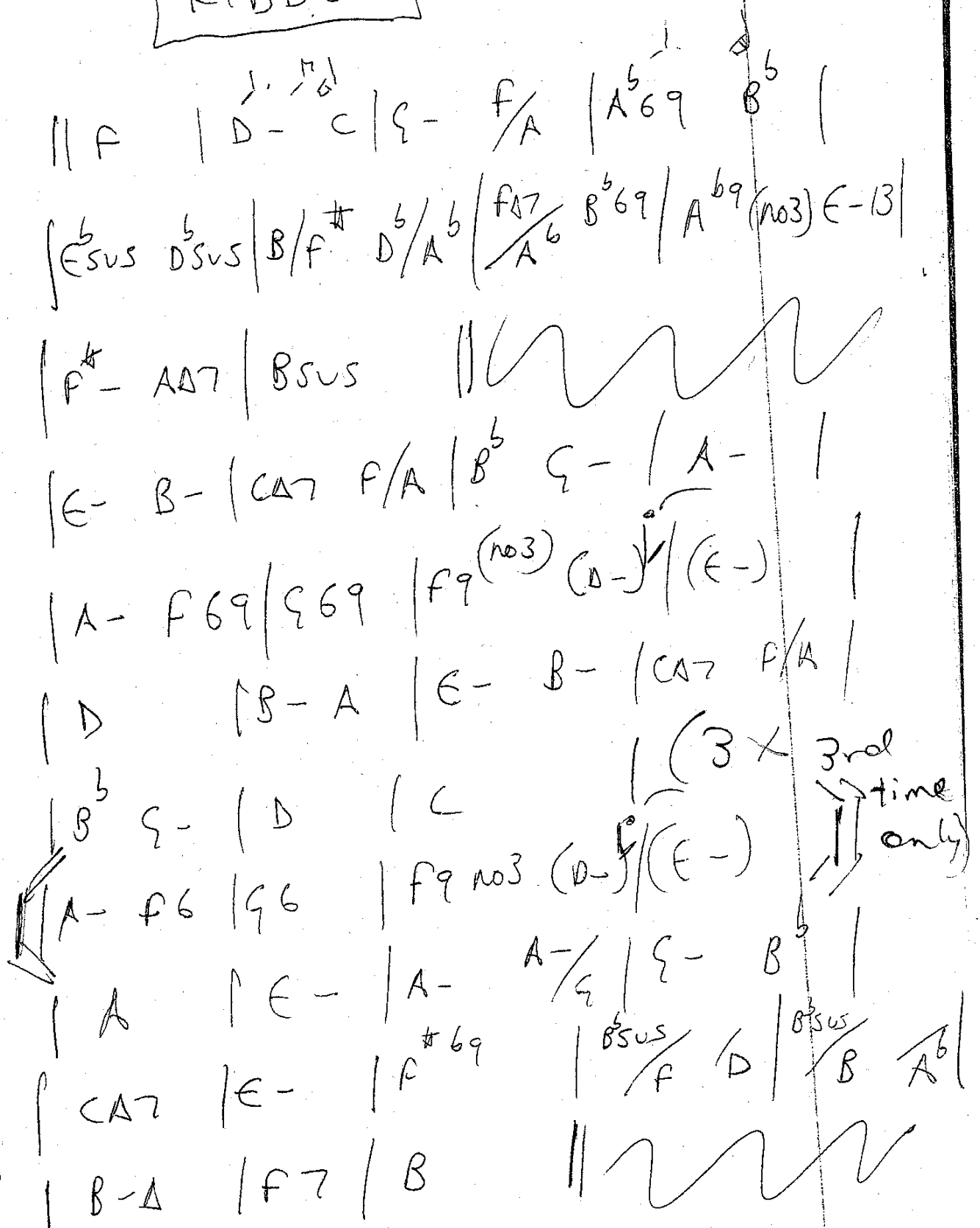

Electric Bass

ANOTHER SONG

4x

INTRO B min A G B- Asus

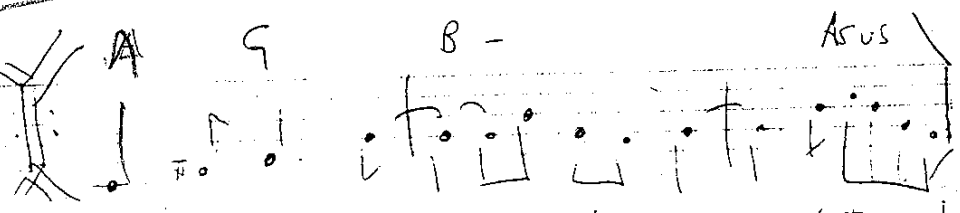

| D/F# etc. | G | A/C# | Dsus A/C# |

I can feel it in right or wrong

| B- A | G E/G# | A | G |

& you know you know 2

| B- | B- Asus | B- | B- Asus |

& I believe I can see the truth

| D/F# | G | A/C# | Dsus A/C# |

I saw you & you're just for me

| B- A | G E/G# | A | G |

| E- | / | E- | Asus |

chorus.

| D B- | D/F# D/A | G | |

| G | F | E- | D | C |

I want to know how you really feel

| D/F# | G | A/C# | Dsus A/C# |

but who knows who knows that

| B- A | G E/G# | A | G |

| E- | / | E- | Asus |

You got me

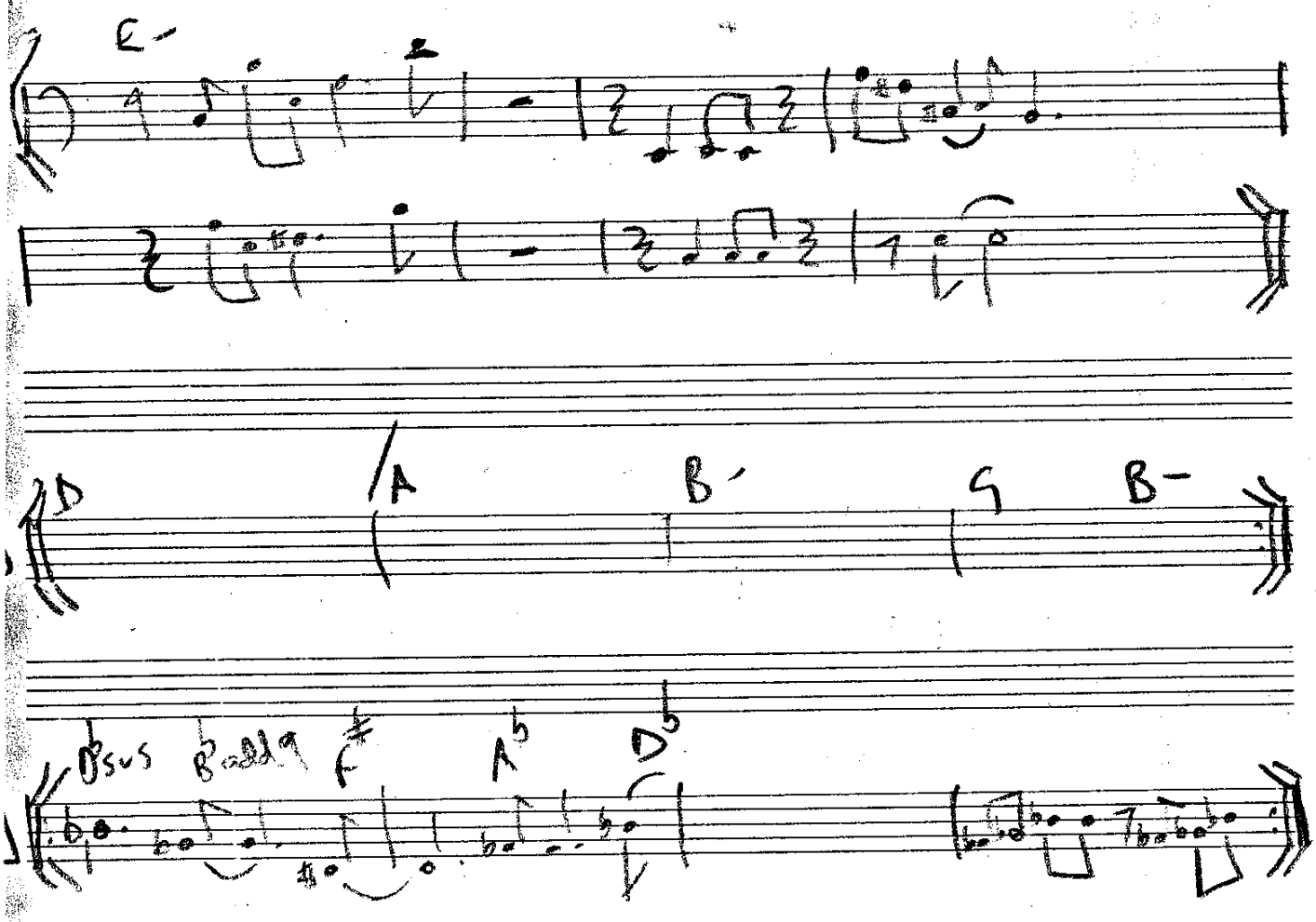

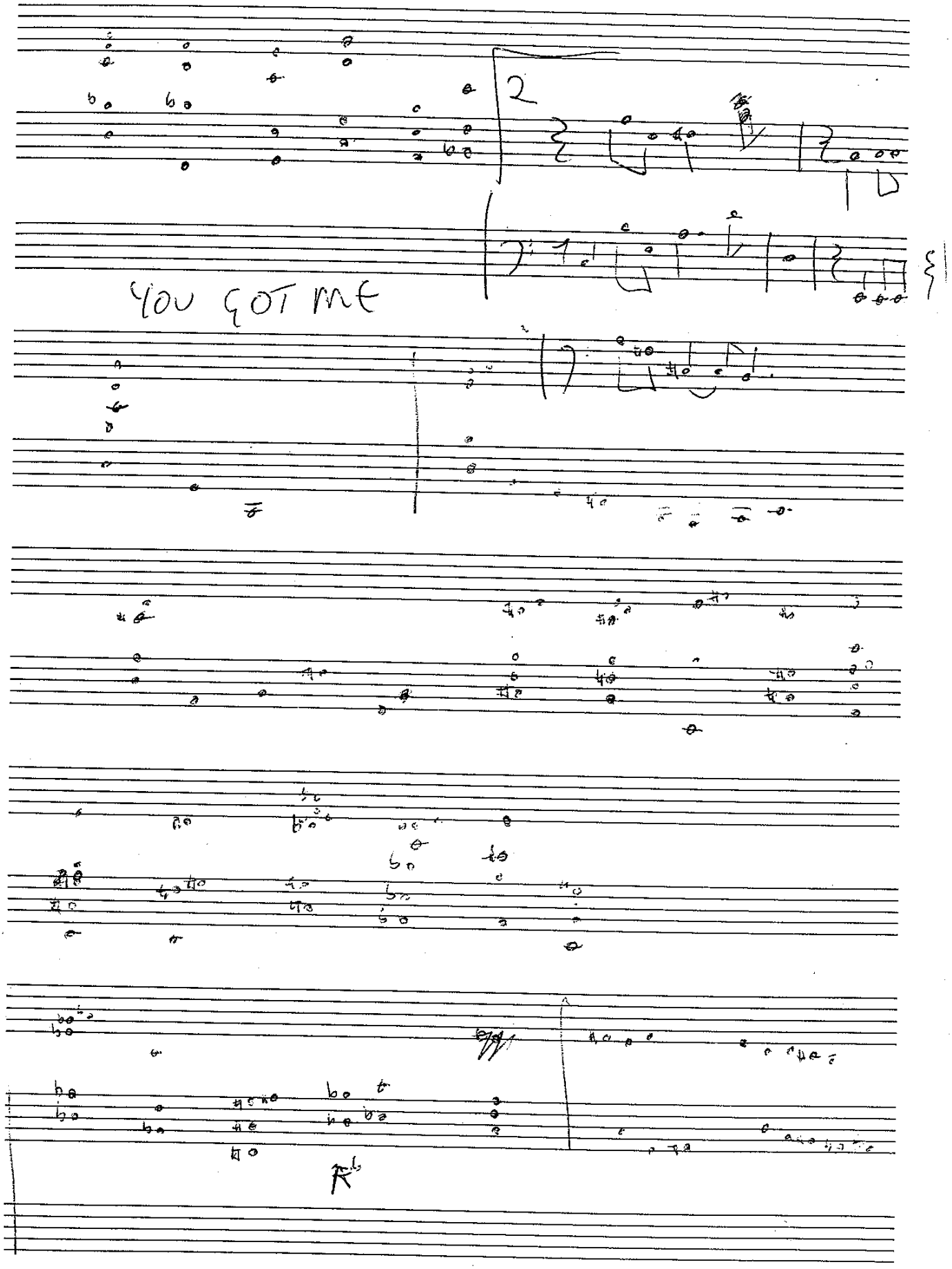
2
YOU GOT ME

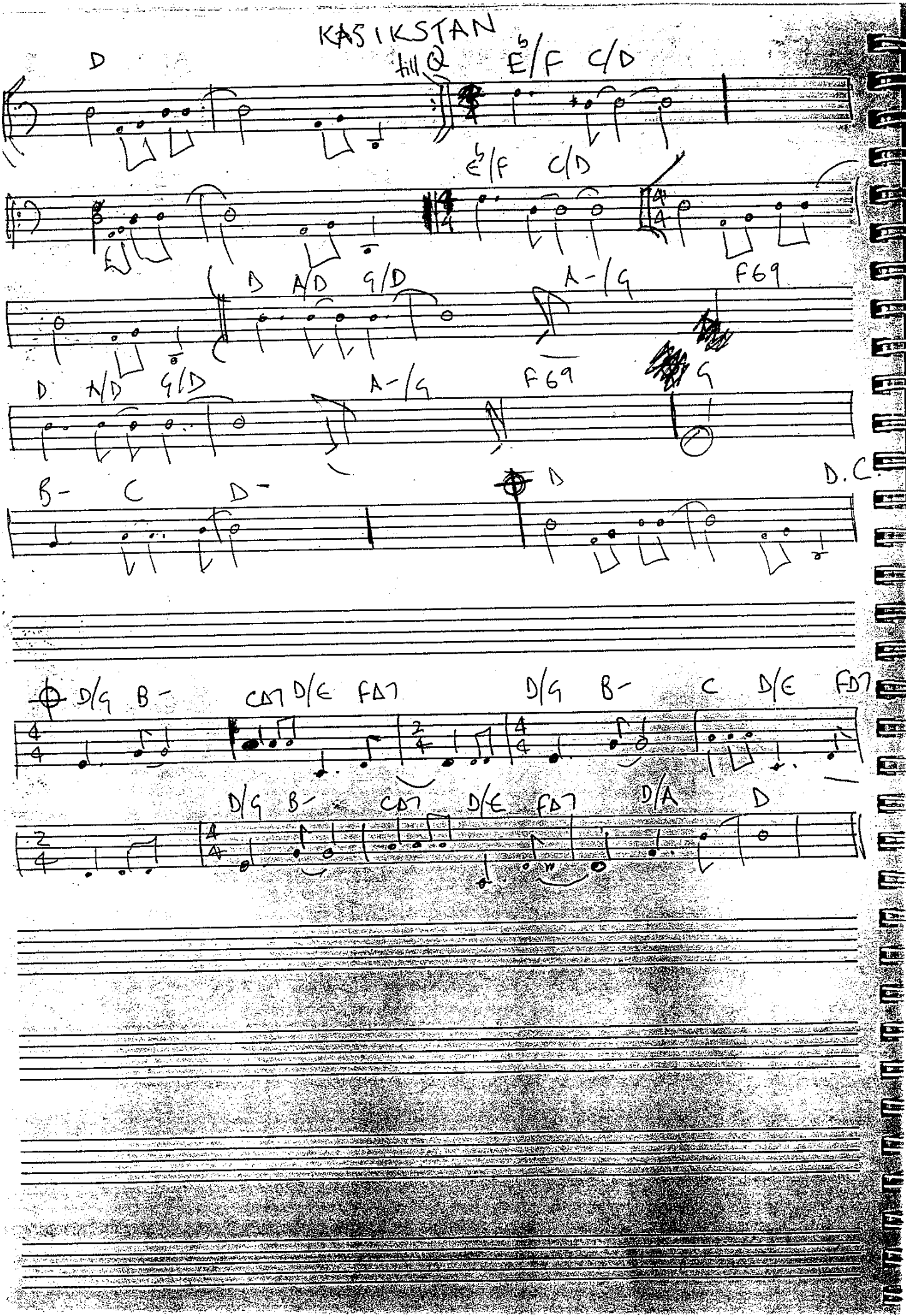
KASIKSTAN
D
till Q
E♭/F C/D
E♭/F C/D
D A/D G/D
A-/G
F69
D A/D G/D
A-/G
F69
G
B- C D-
D
D.C.
D/G B- CΔ7 D/E FΔ7
D/G B- C D/E FΔ7
D/G B- CΔ7 D/E FΔ7
D/A
D

You Took My Heart

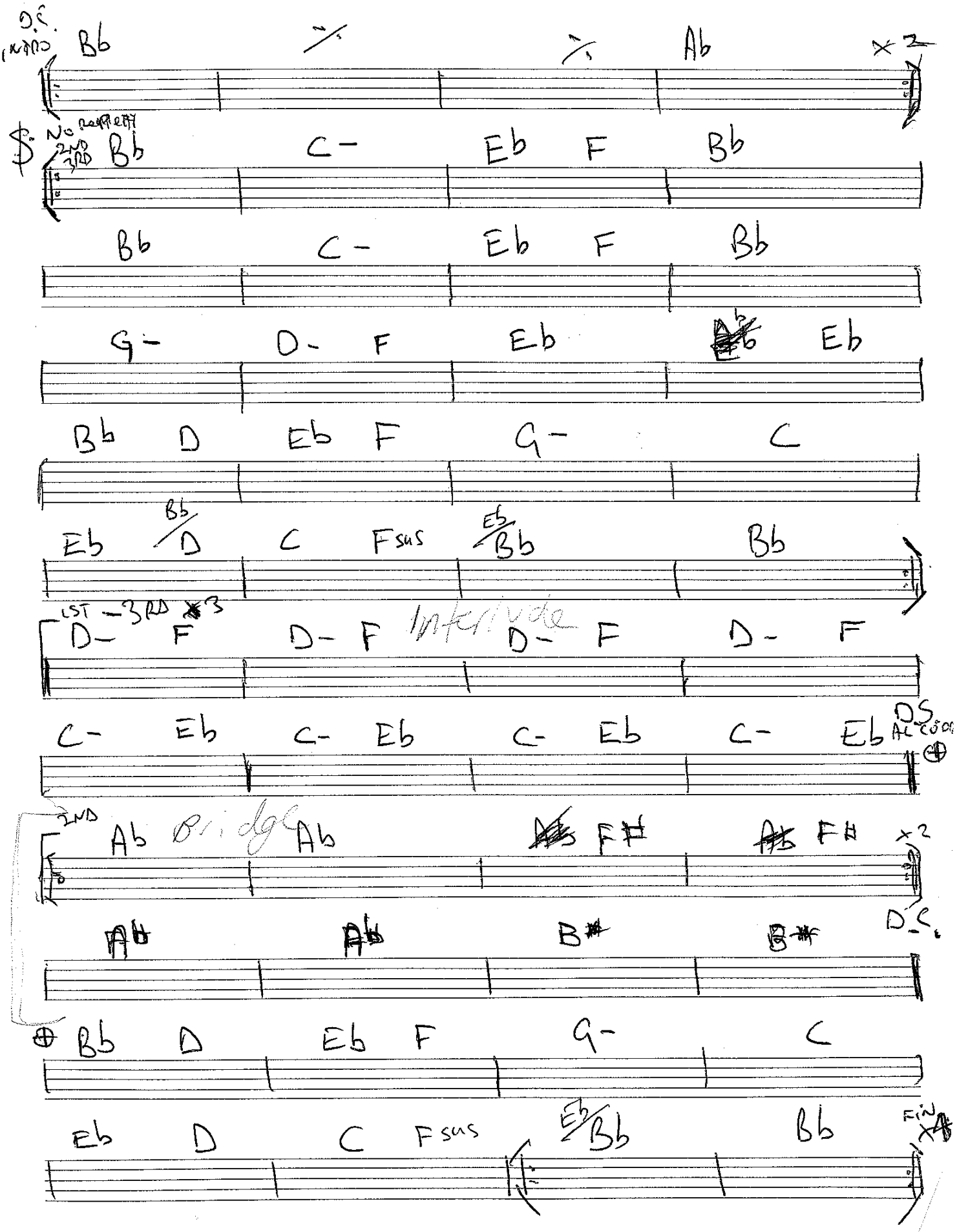

BASS. WOODSTOCK I CANT WAIT

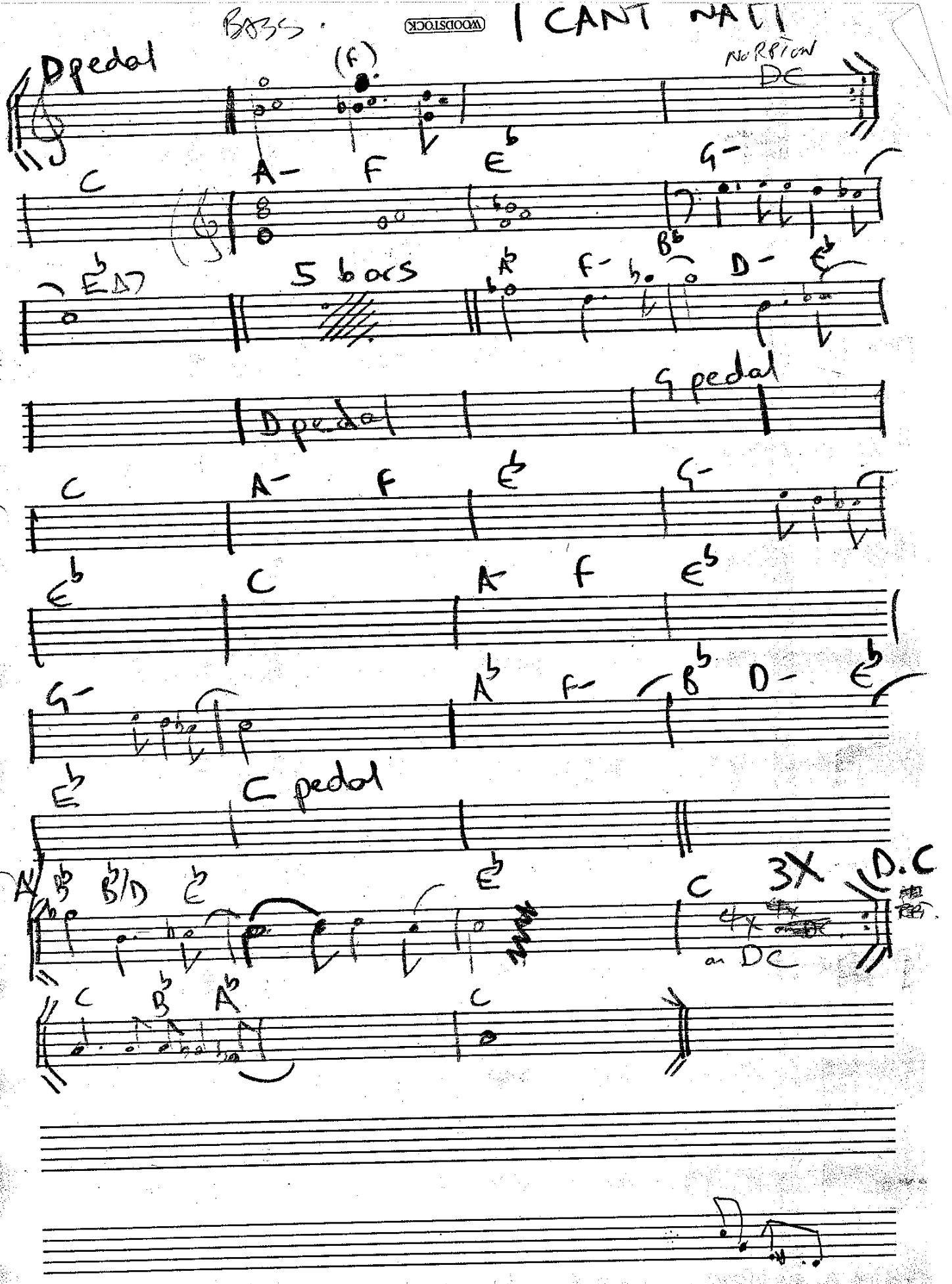

speak of the devil I ~~[illegible]~~ m so late take my weight
syphon'il downstairs dont delay smoke of the dusted

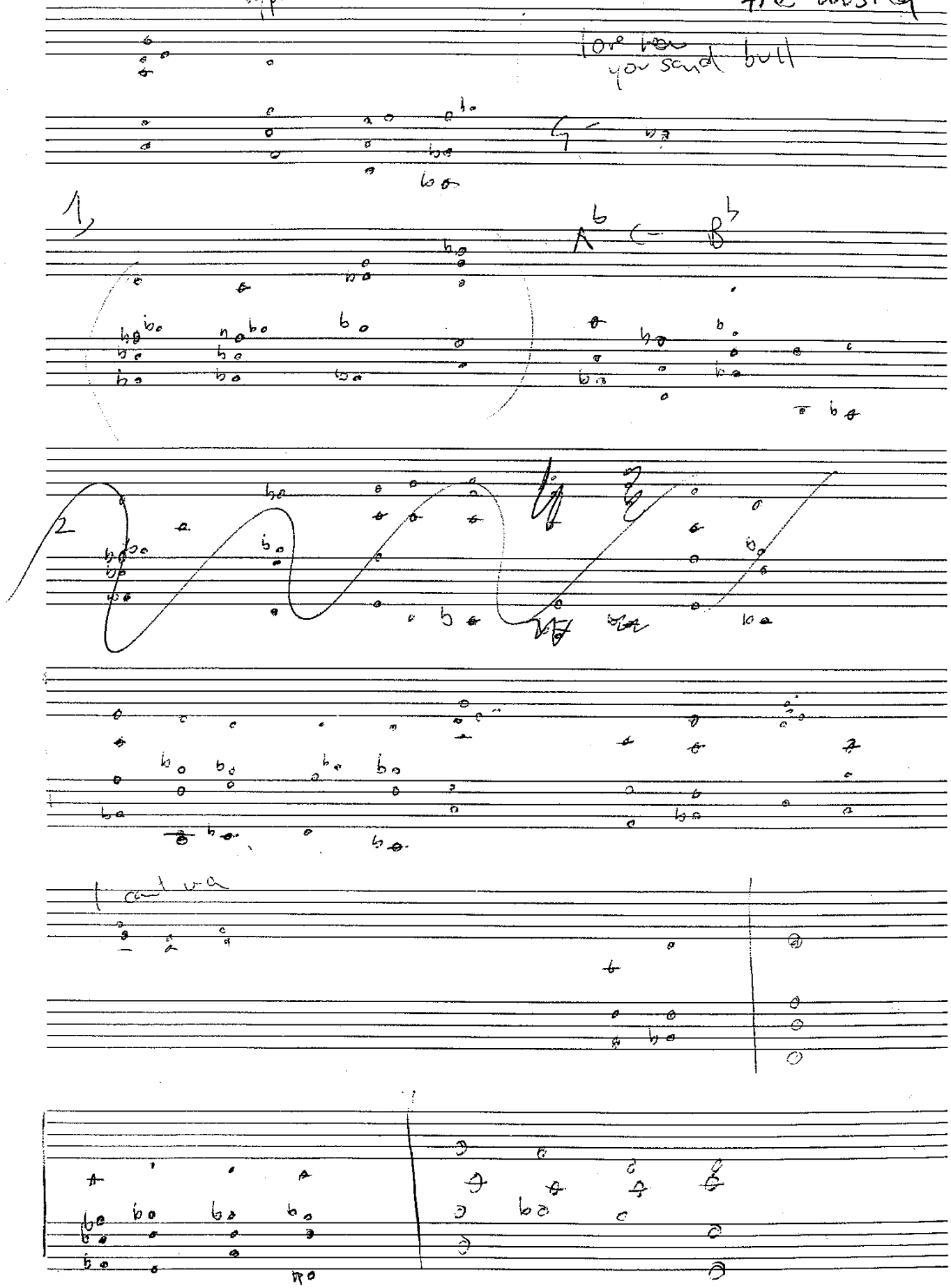

WOODSTOCK

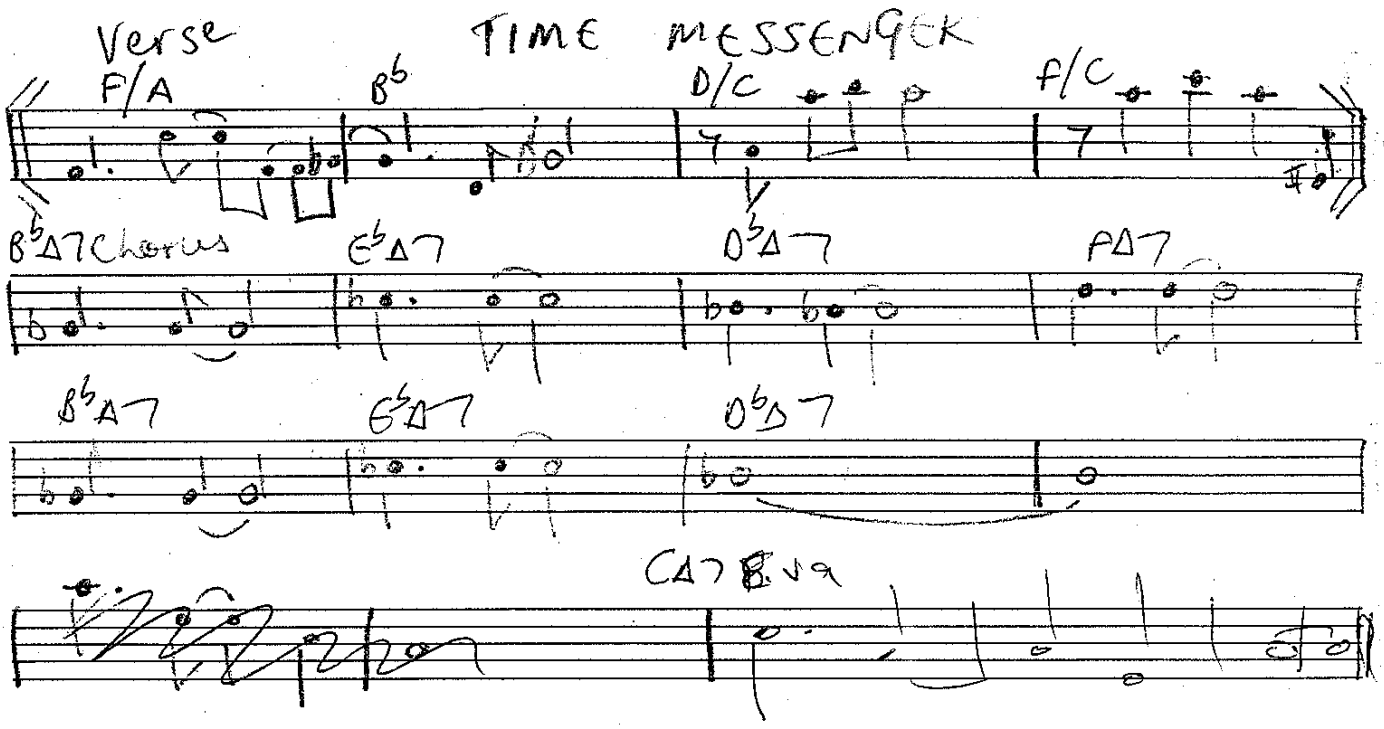
Verse
TIME MESSENGER
F/A
B♭
D/C
f/C
B♭Δ7 Chorus
E♭Δ7
D♭Δ7
FΔ7
B♭Δ7
G♭Δ7
D♭Δ7
CΔ7 8va

PIANO Gimme some of THAT

~~Funky Cross shuffle Dr intro~~

C7 (funk)

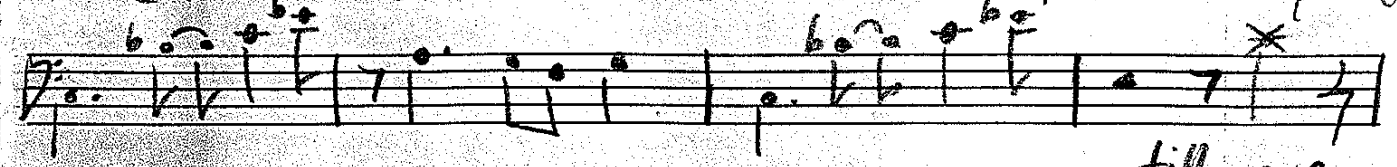

Chorus B♭7 E♭7 A♭Δ7 C7

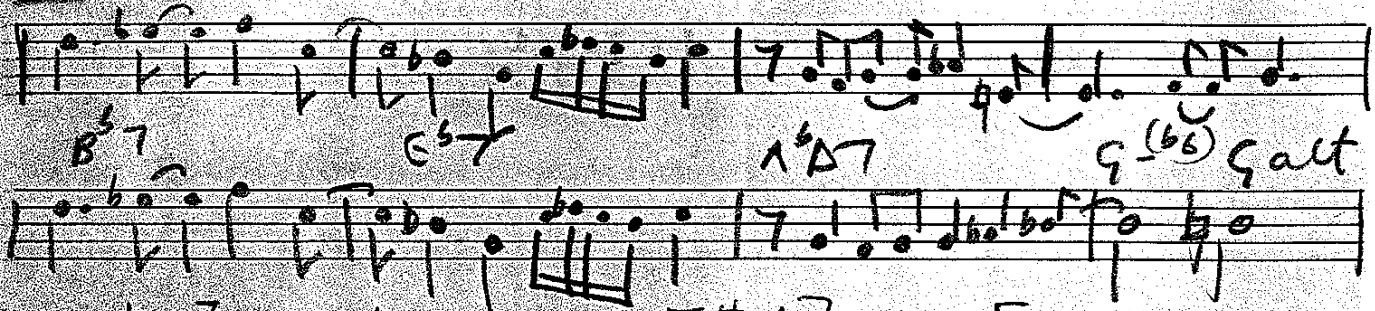

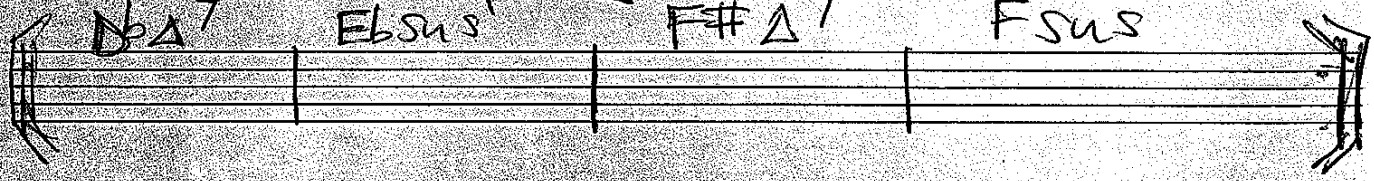

DARK SKIES

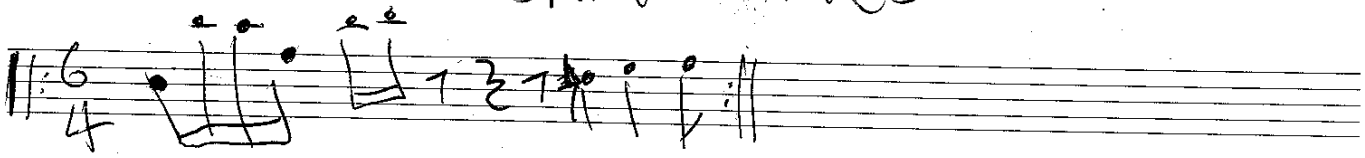

On cue

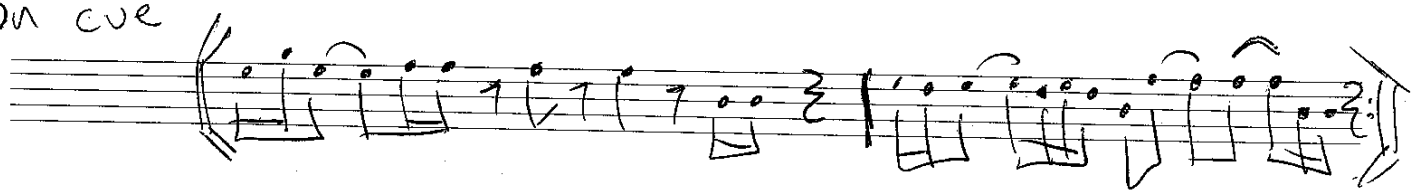

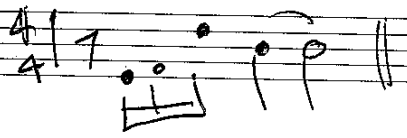

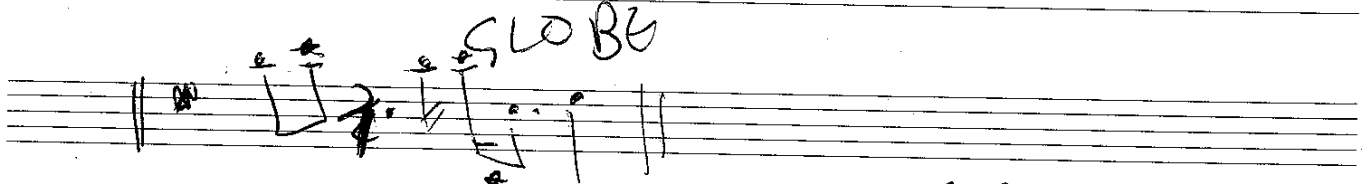

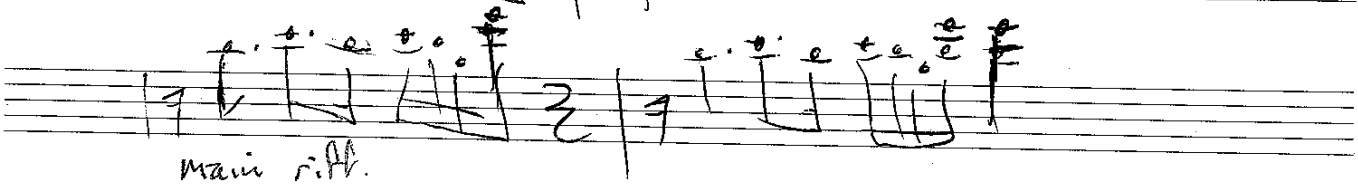

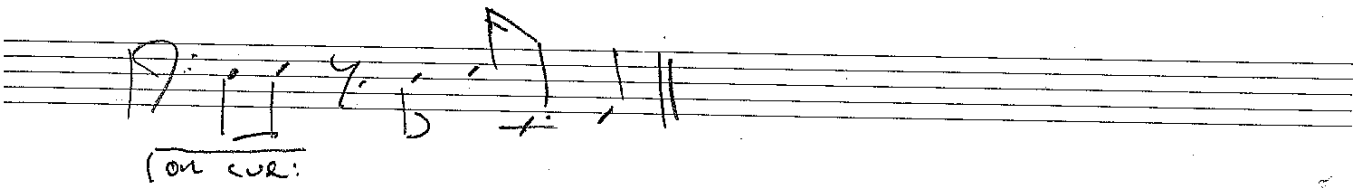

I KNOW THIS FEELING

♩ = 130

B♭ D B♭ C/E B♭/F E♭ add 9 no 3rd 4X

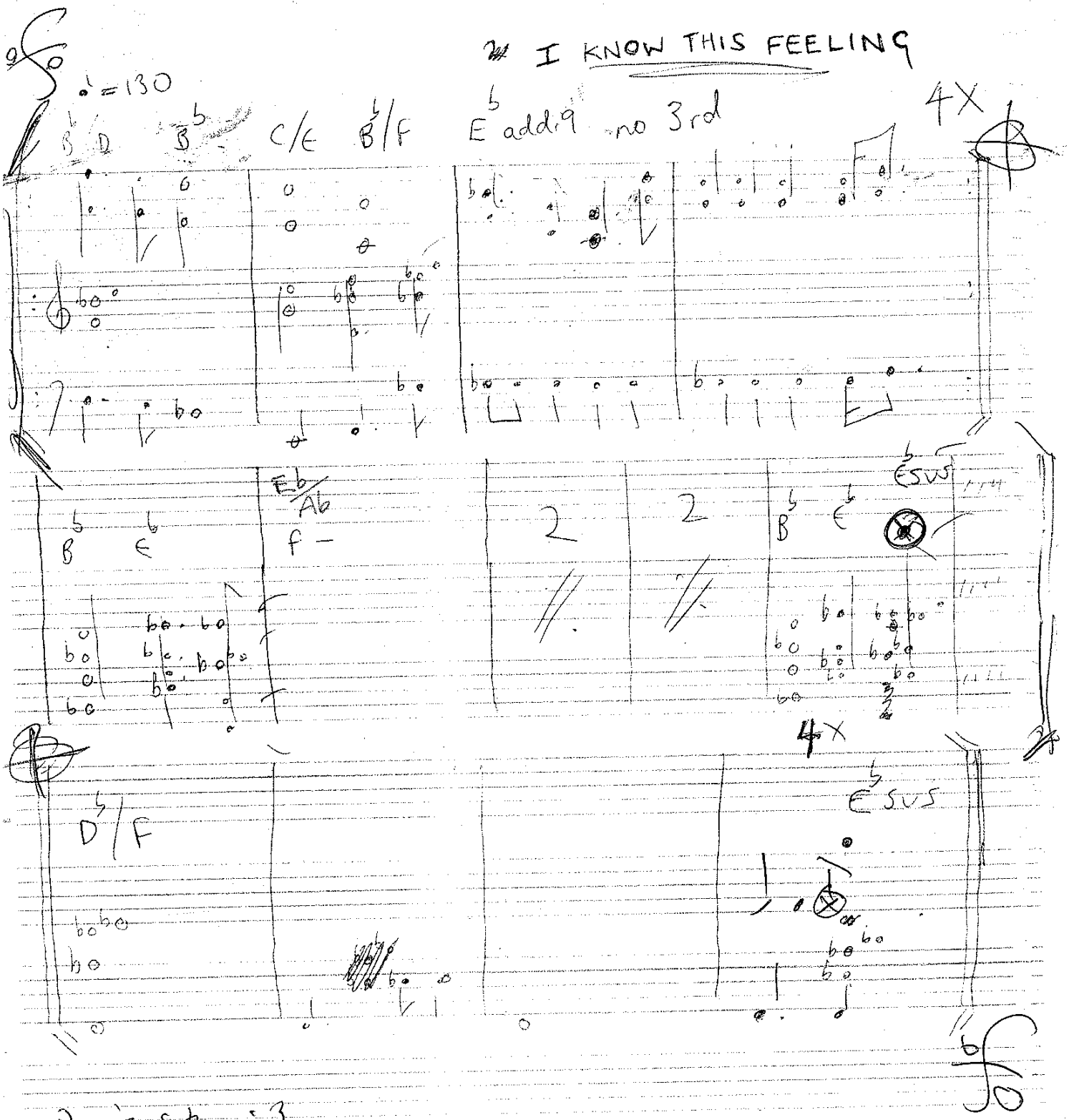

B♭ E♭ Eb/Ab F – 2 2 B♭ E♭ E♭sus

4X

D♭/F E♭sus

2x's through

C 4x5

H # Fade

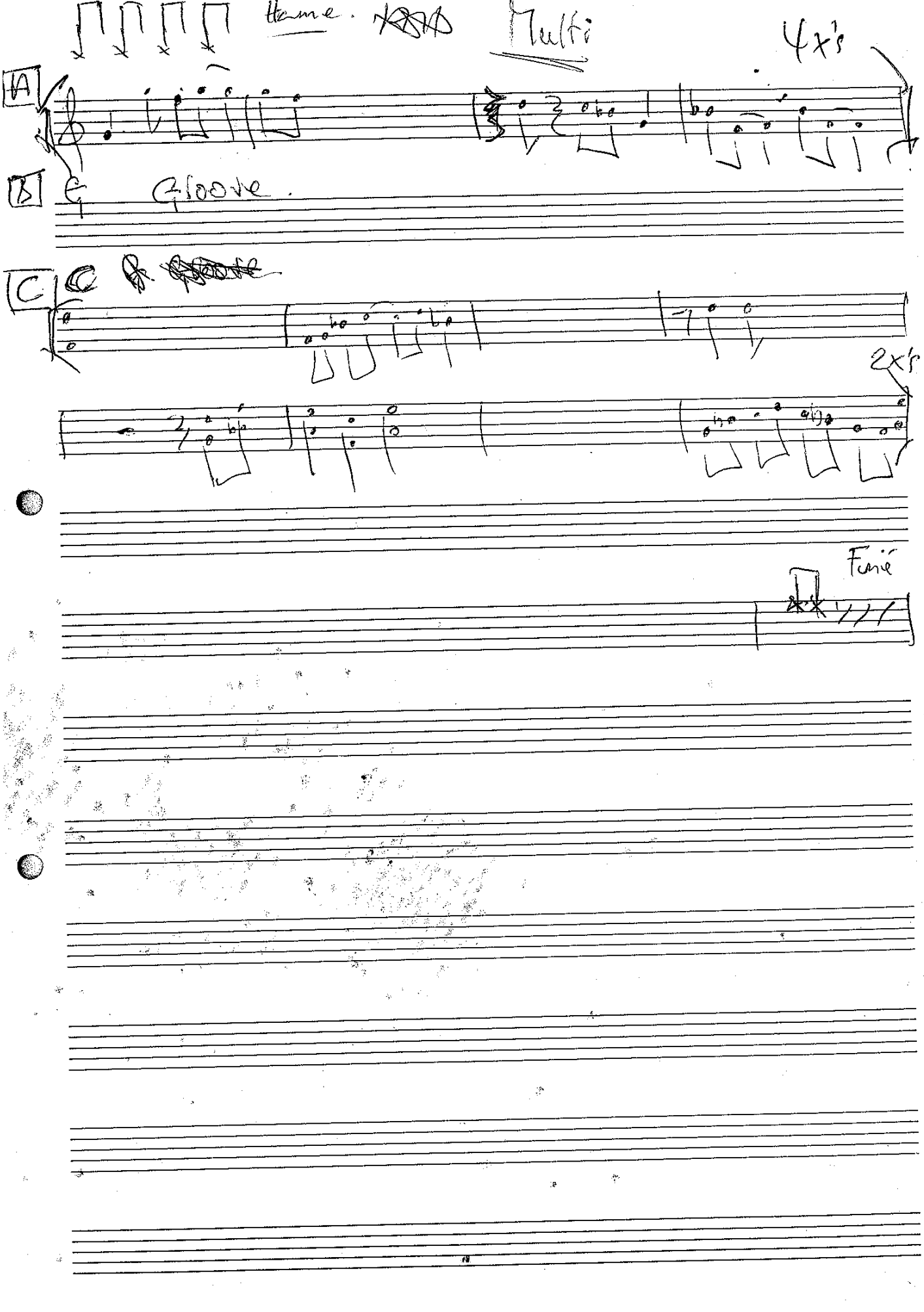
Hamm.
Multi
4x's
A
B
Groove
C
2x's
Fade

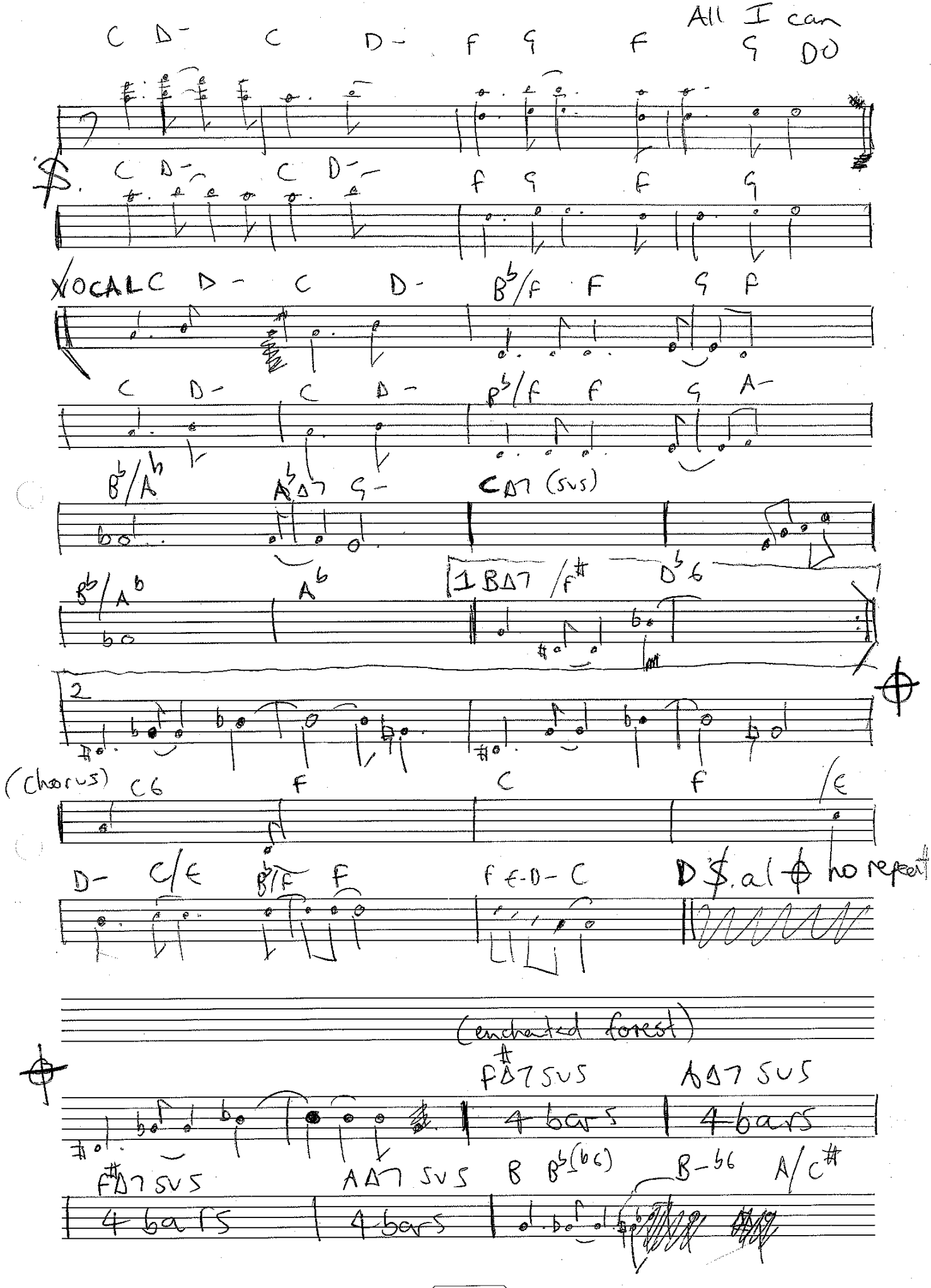
All I can
C D- C D- F G F G D0
C D- C D- F G F G
VOCAL C D- C D- B♭/F F G F
C D- C D- B♭/F F G A-
B♭/A♭ A♭Δ7 G- CΔ7 (sus)
B♭/A♭ A♭ 1 BΔ7 /F♯ D♭6
2
(Chorus) C6 F C F /E
D- C/E B♭/F F F E-D- C
D.S. al ⊕ no repeat
(enchanted forest)
F♯Δ7sus AΔ7sus
4 bars 4 bars
F♯Δ7sus AΔ7sus B B♭(b6) B-b6 A/C♯
4 bars 4 bars

WOODSTOCK

Bridge

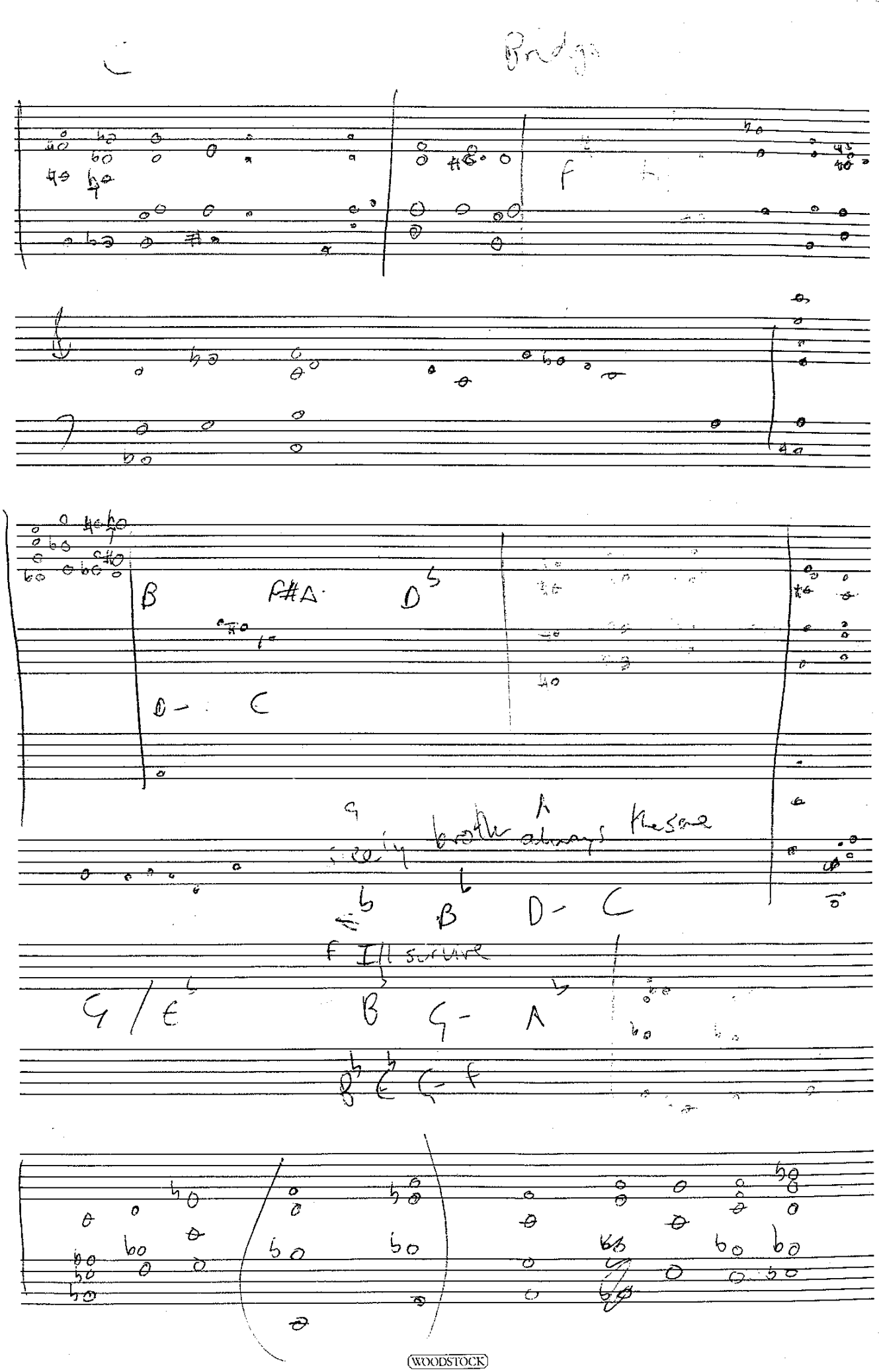

WOODSTOCK

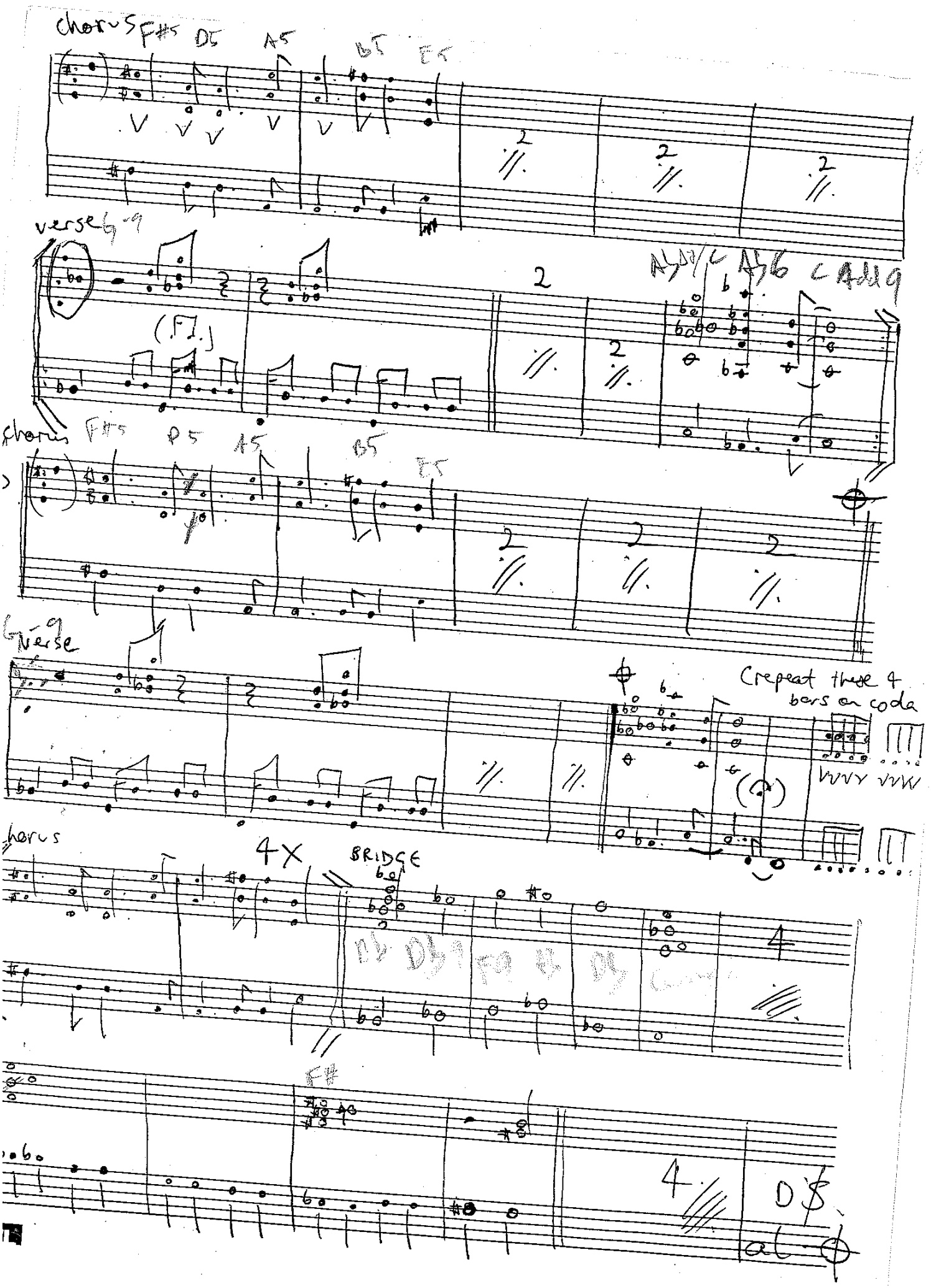
chorus
F#5
D5
A5
B5
E5
verse
G-9
(F.)
A♭D♭/C
A♭6
C Add 9
chorus
F#5
D5
A5
B5
E5
G-9
verse
(repeat these 4 bars on coda
chorus
4X
BRIDGE
D♭
D♭9
F9
D♭
F#
D♯
al

13-

FOLLOW

(107) 6 G/F B♭ 9 4X [B]

D B♭ F C B♭ 2

2X [B]

2

...orus

D- B♭ G- A- D-

D ♯

...dge

2 2 2

D- B♭ G- A- D-

till fade

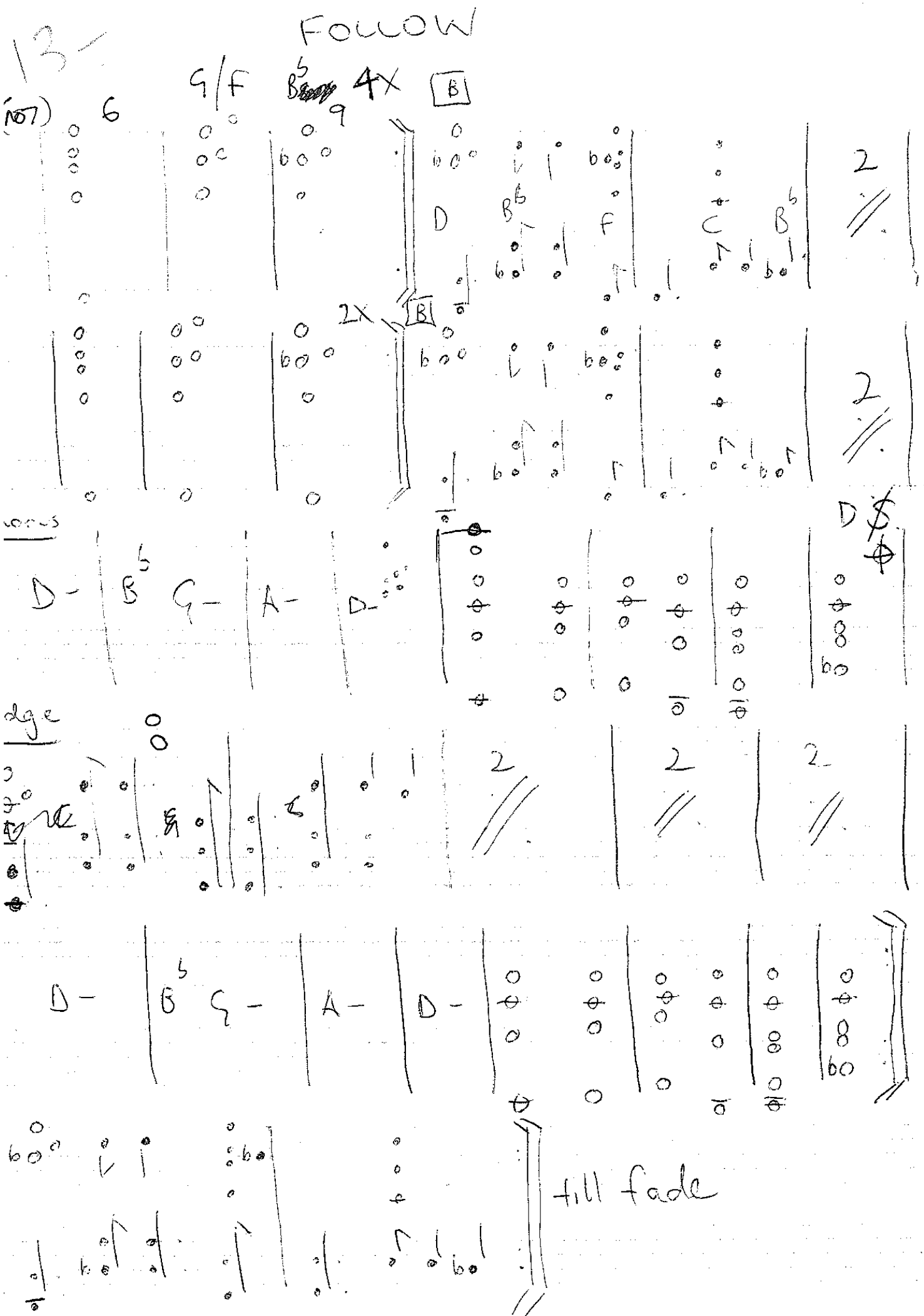

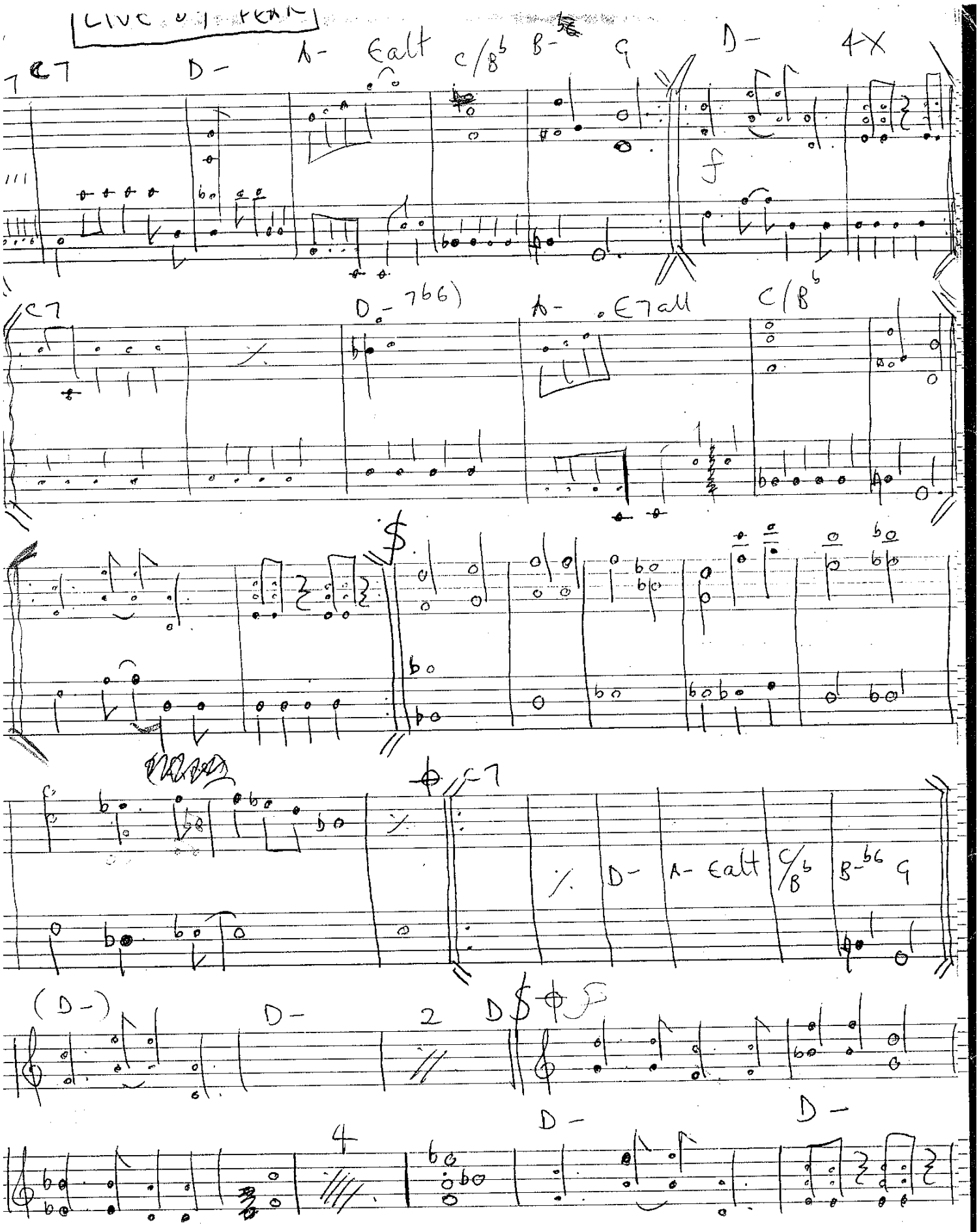
LIVE VERSION
C7
D-
A- Ealt
C/B♭
B-
G
D-
4X
f
C7
D- 7b6)
A- E7alt
C/B♭
$
C7
D-
A- Ealt
C/B♭
B-b6
G
(D-)
D-
2
D
D-
4
D-

KIDDOS

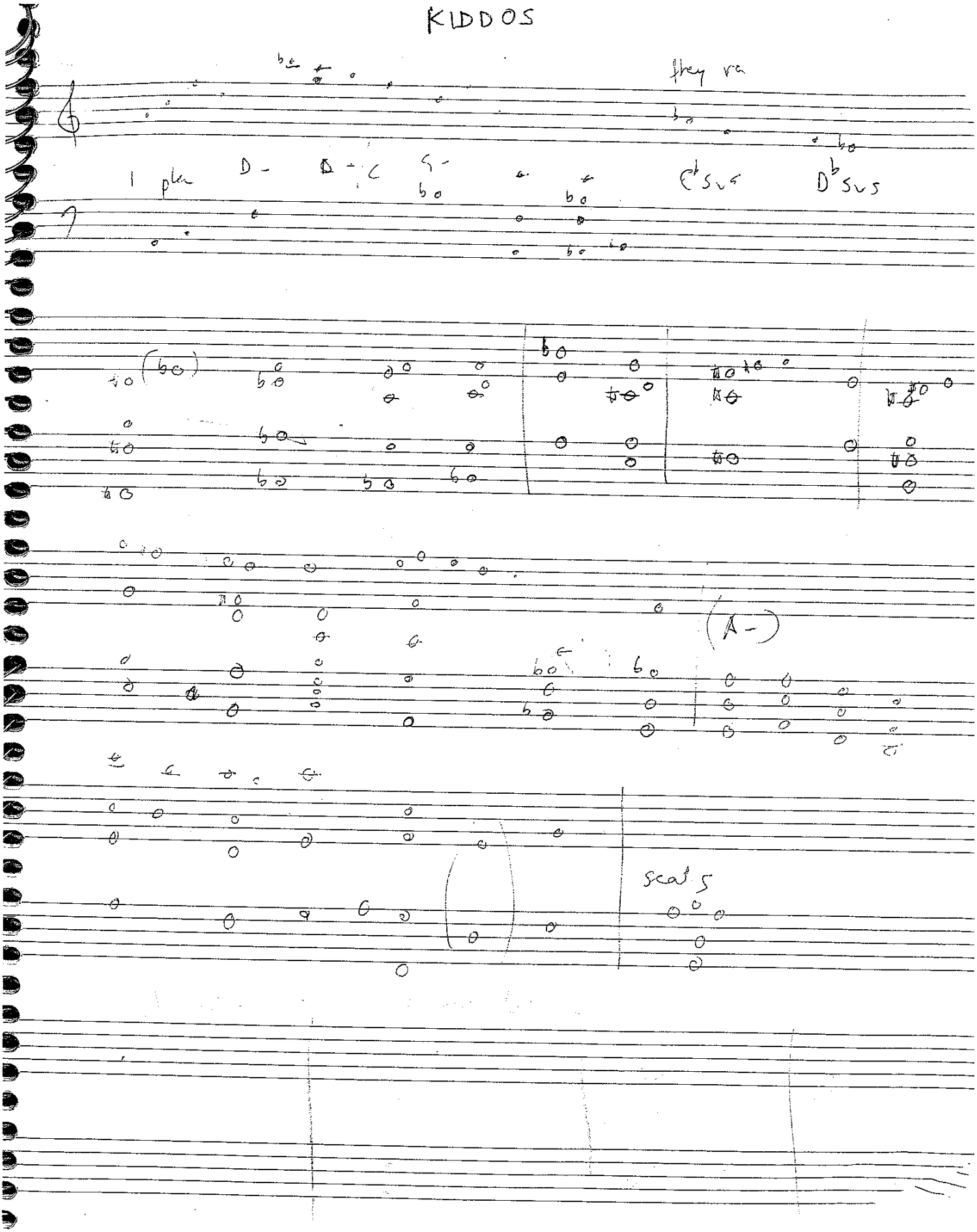

FINE TIME

Intro (just play 4 notes)

$\| F^{\sharp}7 \quad B/F^{\sharp} \mid E^{\flat}- \quad B \mid B/A \mid C^{\sharp}- \|$

verse x2 hi hat

$| A^{\flat}- \quad B | \; / \; | E \quad E/C^{\sharp} | C \quad B^{\flat} |$

$| A^{\flat}- \quad B | \; / \; | E \quad E/C^{\sharp} | C \quad B^{\flat} |$

chorus (ride)

$| E \quad E7 | D/A \quad A | F^{\sharp} \quad B |$ strait

Intro

$| \cdots | \cdots | \quad | \quad \|$

verse x1 hi hat

$| A^{\flat}- \quad B | \; / \; | E \quad E/G^{\sharp} | C \quad B^{\flat} |$

chorus x2 ride

$| E \quad E7 | A \quad | F^{\sharp}- \quad Bsus | A \quad E |$

$| E \quad E7 | A \quad | F^{\sharp}- \quad Bsus | A \quad E |$

Bridge (ride)

$| C^{\sharp}- \quad D^{\sharp}- | \; / \; | A^{\flat}-/F^{\sharp} \quad F\phi | D^{\flat} \quad Bsus$

Chorus x2

$| E \quad E7 | A \quad | F^{\sharp}- \quad Bsus | A \quad E |$

$| E \quad E7 | A \quad | F^{\sharp}- \quad Bsus | A \quad E |$

INTRO x 4

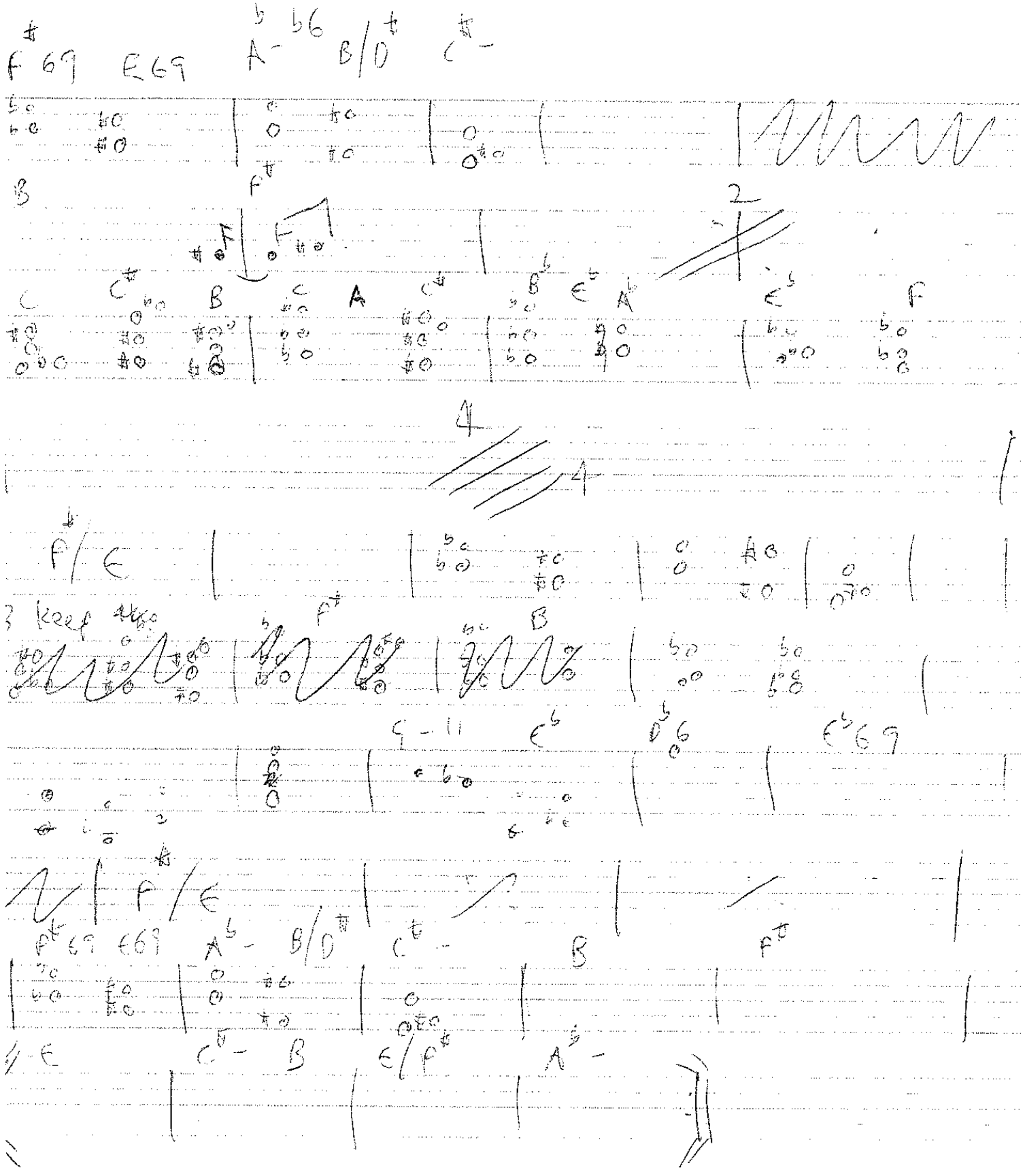

F♯ 69 E69 A♭- ♭6 B/D♯ C♯-

B F♯ 2

C C♯ B C A C♯ B♭ E♭ A♭ E♭ F

4 4

F♯/E

3 keep F♯ B

9-11 E♭ D♭6 E♭69

F♯/E

F♯69 E69 A♭- B/D♯ C♯- B F♯

/E C♯- B E/F♯ A♭-

Dark skies groove

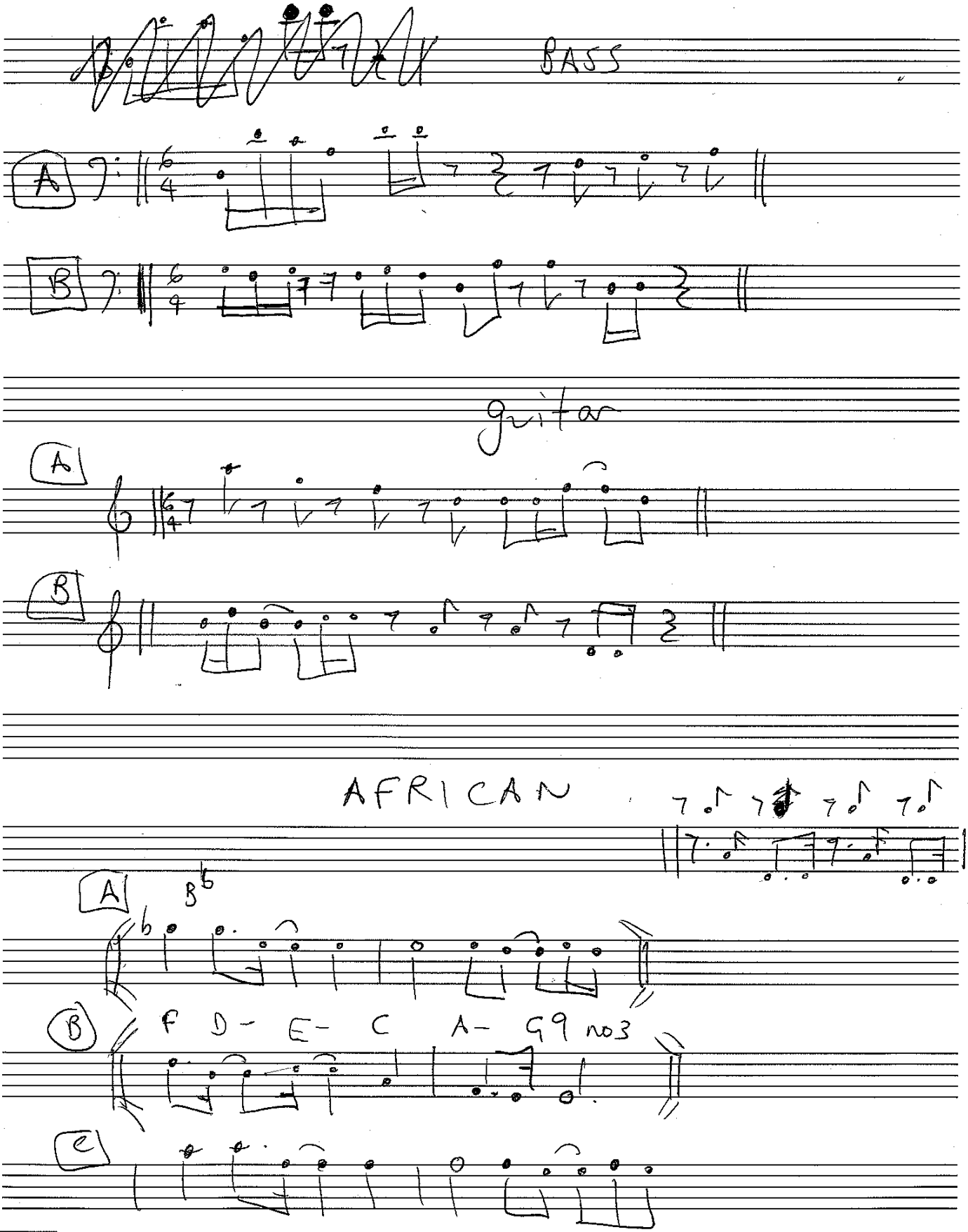

MEL BAY PUBLICATIONS, INC. • PACIFIC, MISSOURI 63069

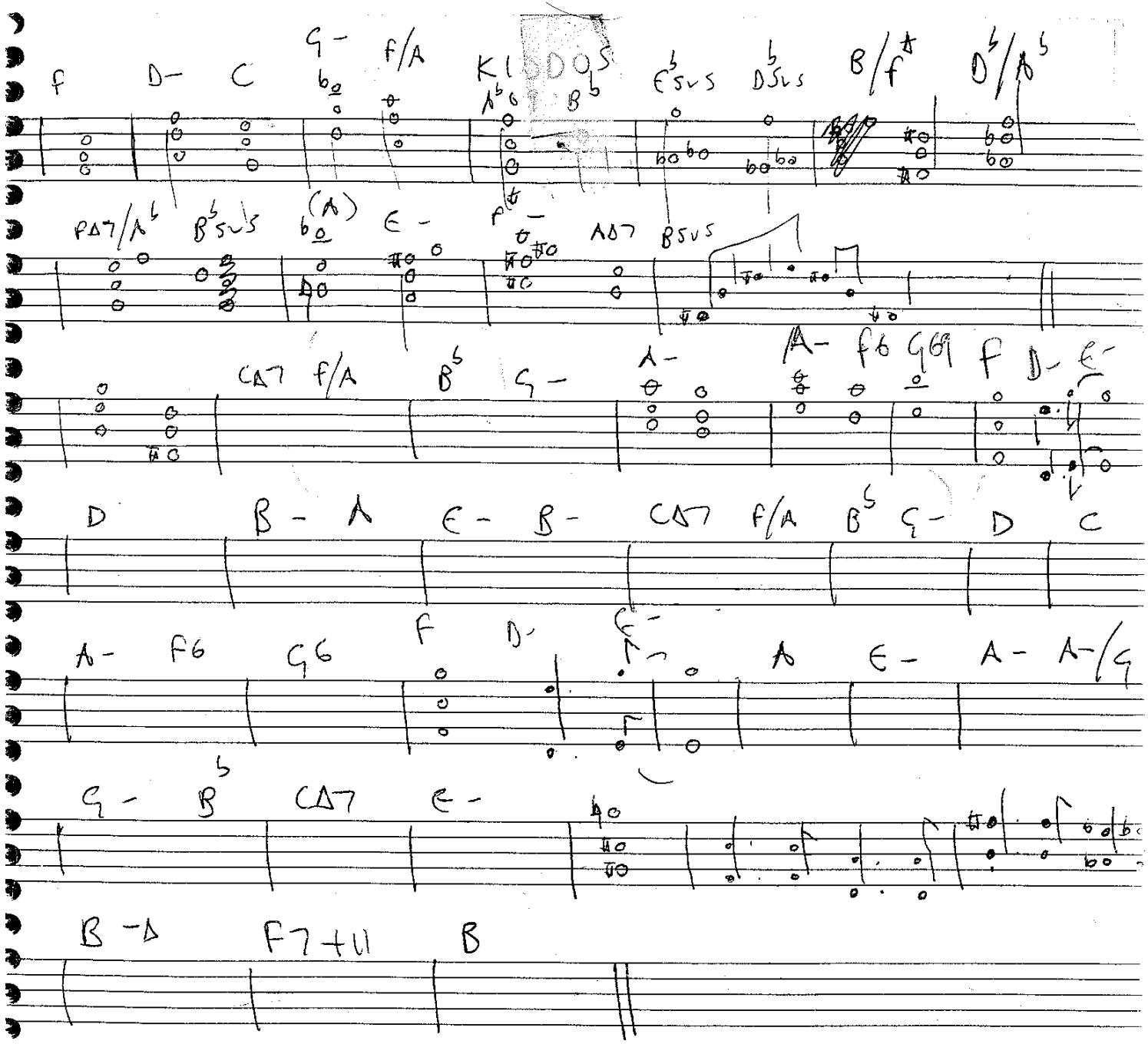

F D- C G- F/A KIDDOS A♭6 B♭ E♭sus D♭sus B/F♯ D♭/A♭

FΔ7/A♭ B♭sus (A) E- F♯- AΔ7 Bsus

CΔ7 F/A B♭ G- A- A- F6 G69 F D- E-

D B- A E- B- CΔ7 F/A B♭ G- D C

A- F6 G6 F D- E- A E- A- A-/G

G- B♭ CΔ7 E-

B-Δ F7+11 B

25 26

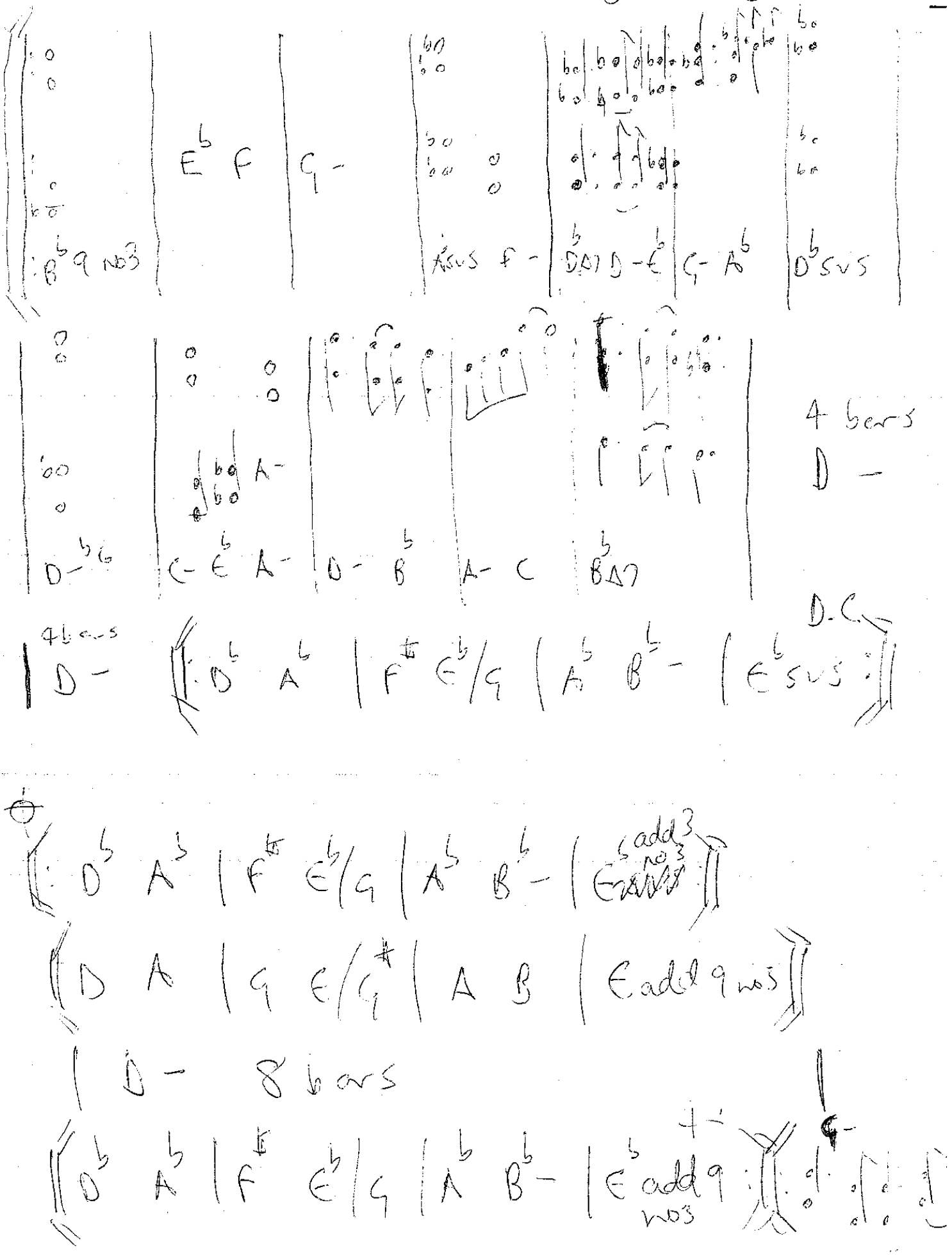

B♭ 9 no3
E♭ F
G -
A♭ sus F -
D♭ Δ7 D - E♭
G - A♭
D♭ sus
D - ♭6
C - E♭ A -
A -
D - B♭
A - C
B♭ Δ7
4 bars
D -
4 bars
D -
D.C.
D♭ A♭ | F♯ E♭/G | A♭ B♭ - | E♭ sus
D♭ A♭ | F♯ E♭/G | A♭ B♭ - | E♭ add 3 no3
D A | G E/G♯ | A B | E add 9 no3
D - 8 bars
D♭ A♭ | F♯ E♭/G | A♭ B♭ - | E♭ add 9 no3
G -

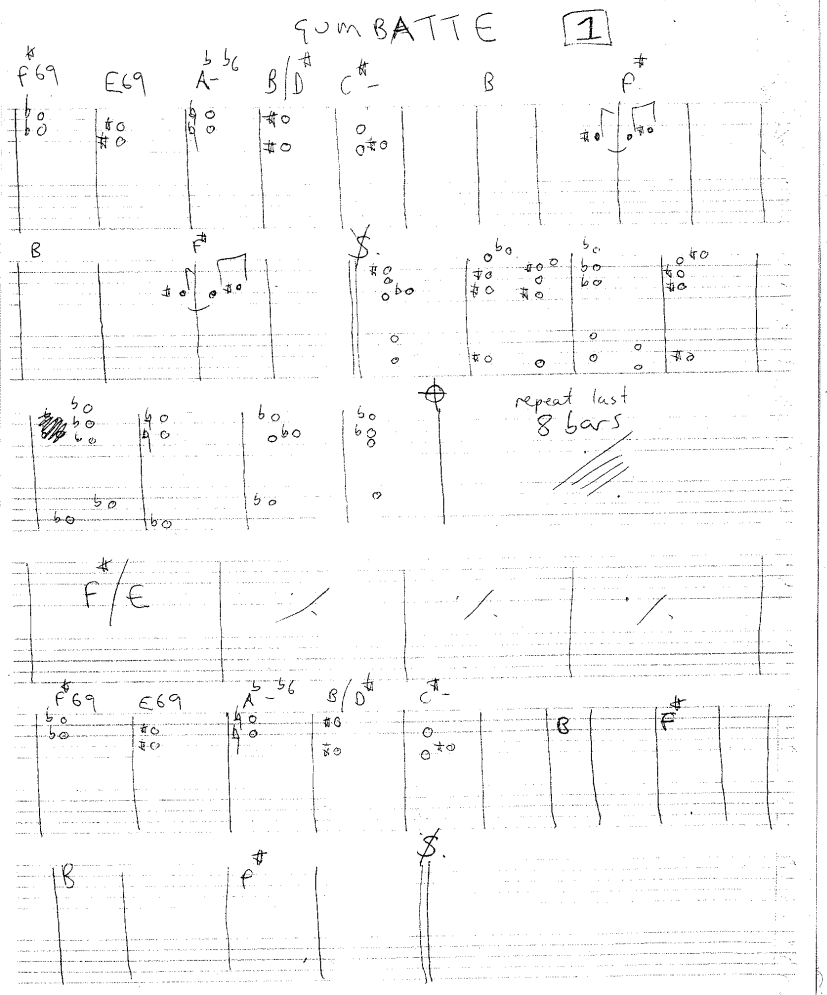
GUMBATTE
1
F#69
E69
A♭-6
B/D#
C#-
B
F#
repeat last
8 bars
F#/E
F#69
E69
A♭-6
B/D#
C#-
B
F#
B
F#

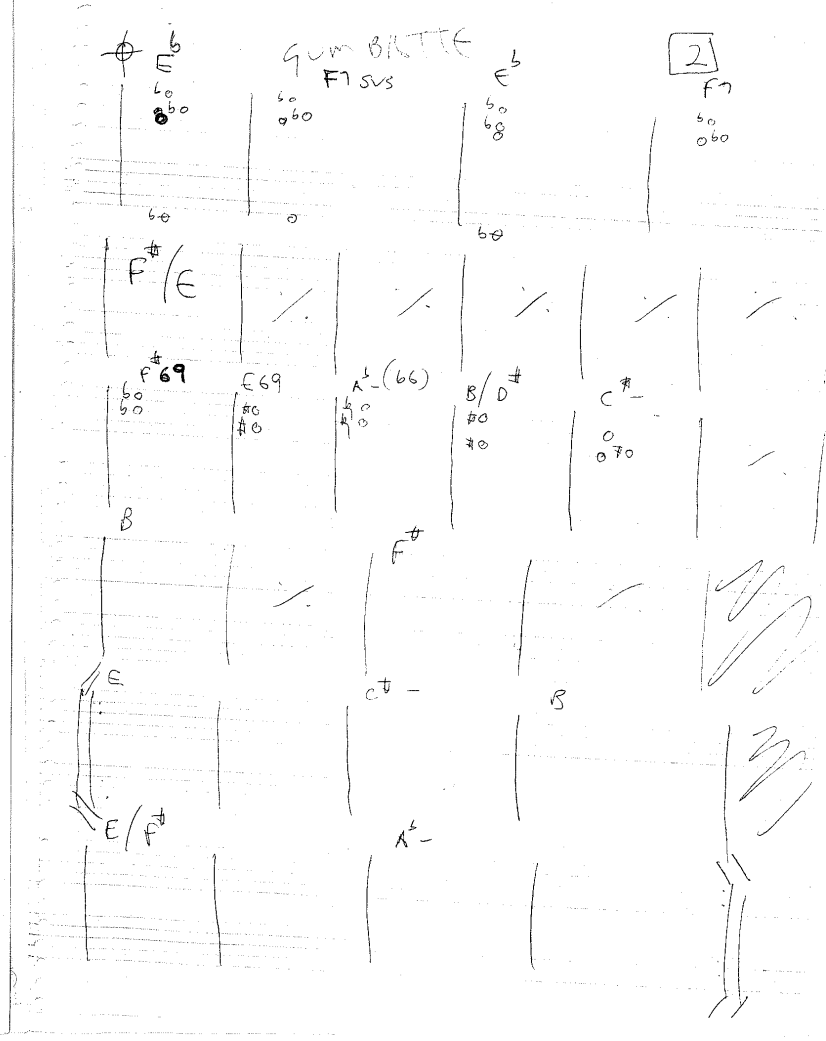
GUMBATTE
2
E♭
F7 SUS
E♭
F7
F#/E
F#69
E69
A♭-(66)
B/D#
C#-
B
F#
E
C#-
B
E/F#
A♭-

GUMBATTE 1

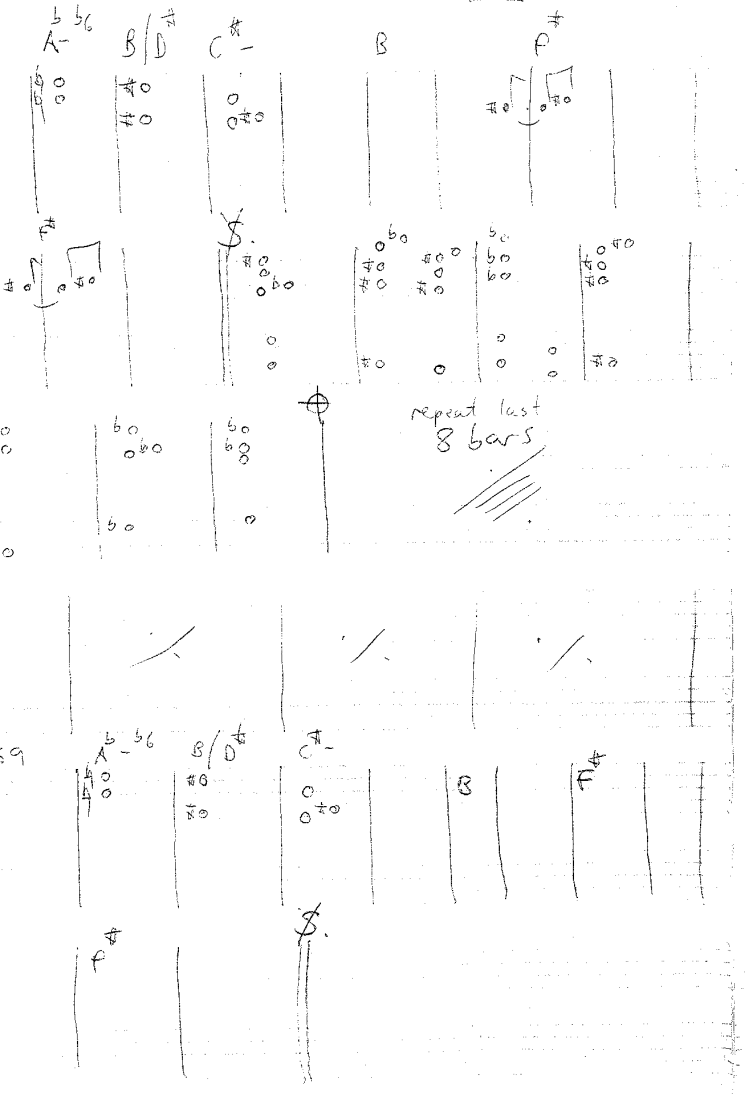

GUMBATTE 2

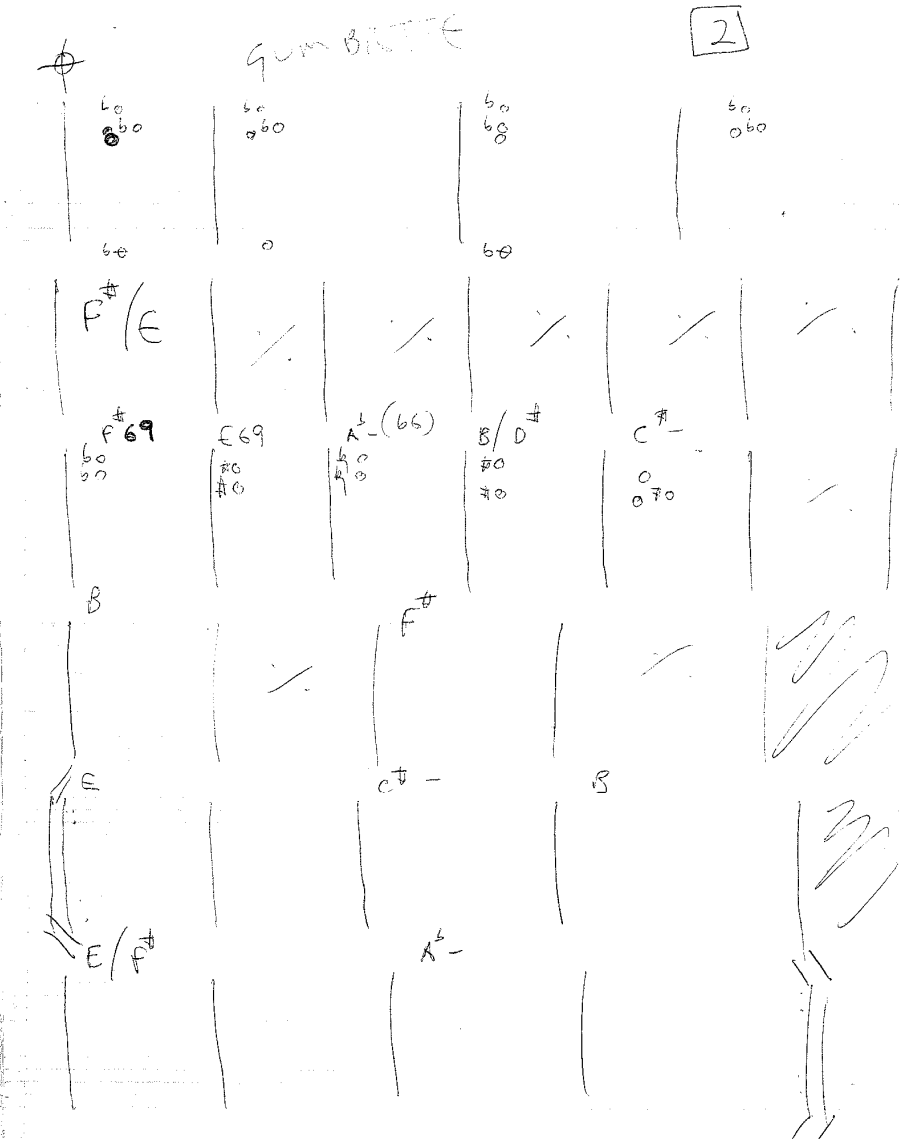

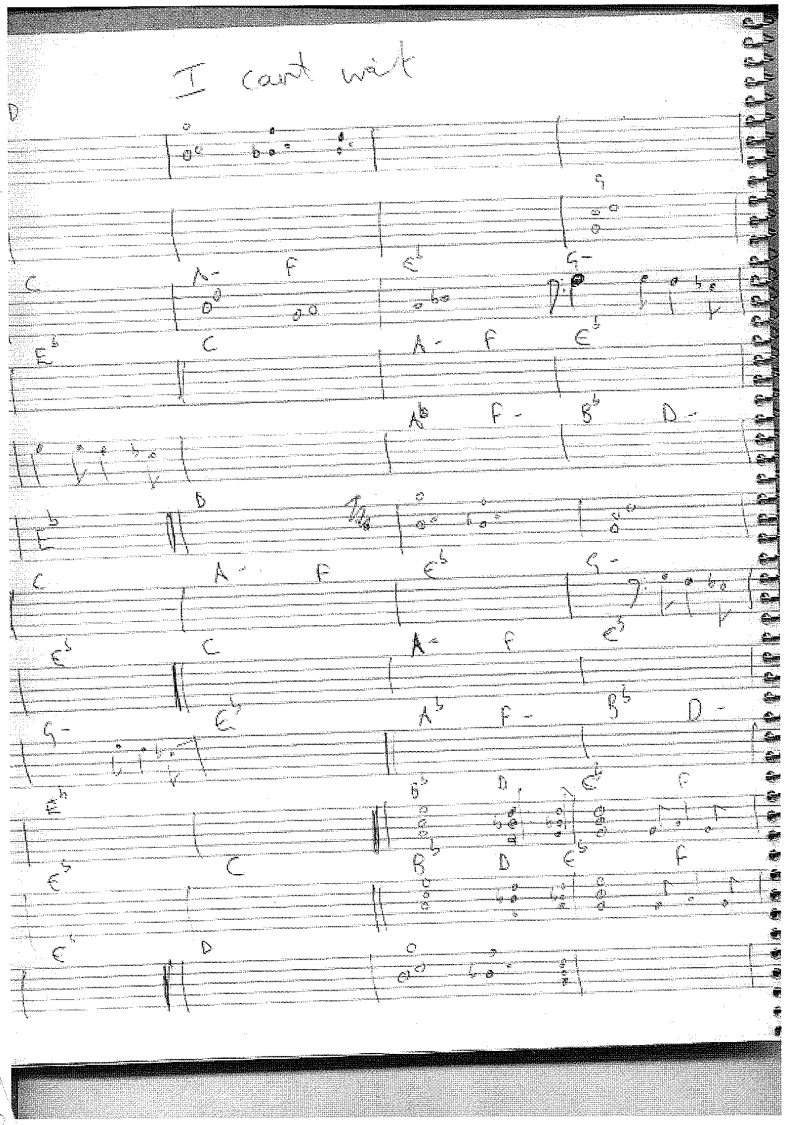
I cant wait

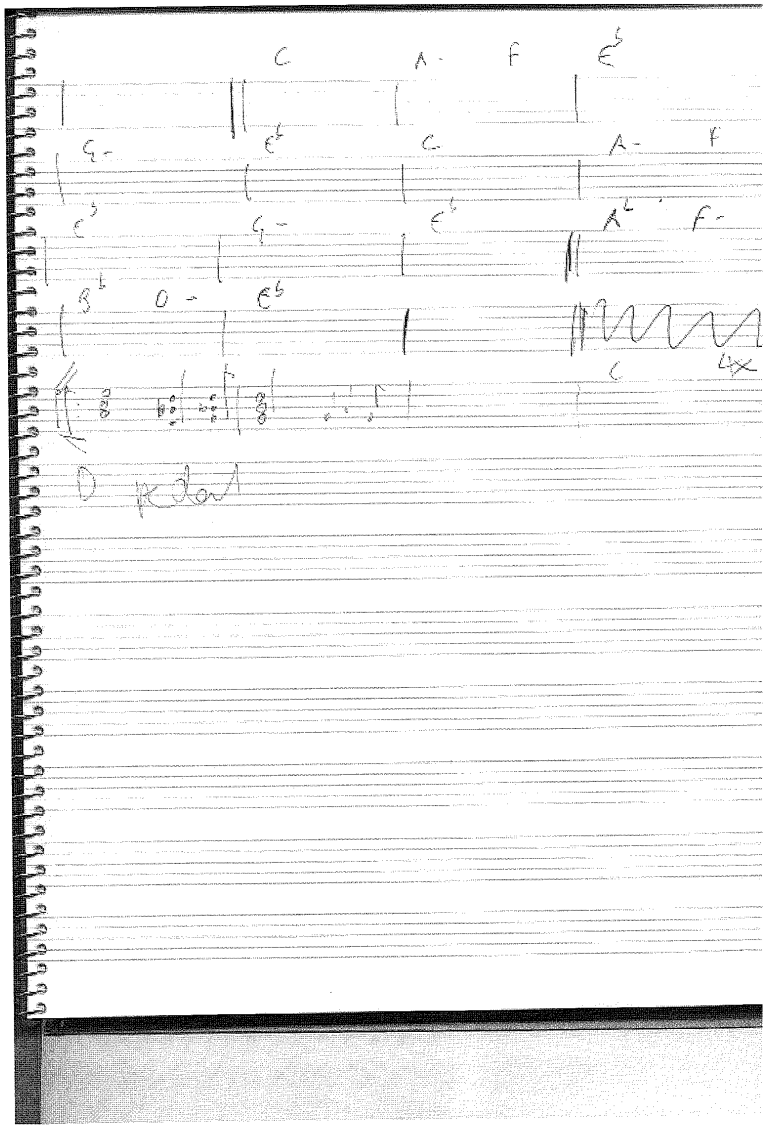
4x