RNAV (RNP) Z RWY 31R

JOHN F KENNEDY INTL (JFK)

APP CRS	Rwy ldg	8486
314°	TDZE	12
	Apt Elev	13

RNP AR APCH.

For uncompensated Baro-VNAV systems, procedure NA below -12°C or above 54°C. Simultaneous approach authorized. Use of FD or AP required during simultaneous operations.

MALSR

MISSED APPROACH: Climb to 1800 then climbing left turn to 4000 direct COL VOR/DME and hold.

D-ATIS (ARR/DEP)	(ARR-NE)	(ARR-SW)	NEW YORK APP CON		KENNEDY TOWER			GND CON	CLNC DEL	CPDLC
128.725	117.7	115.4	128.125	269.0	Rwys 4R/22L and 13L/31R	119.1	281.55	121.9	135.05	
					Rwys 4L/22R and 13R/31L	123.9	281.55	348.6	348.6	

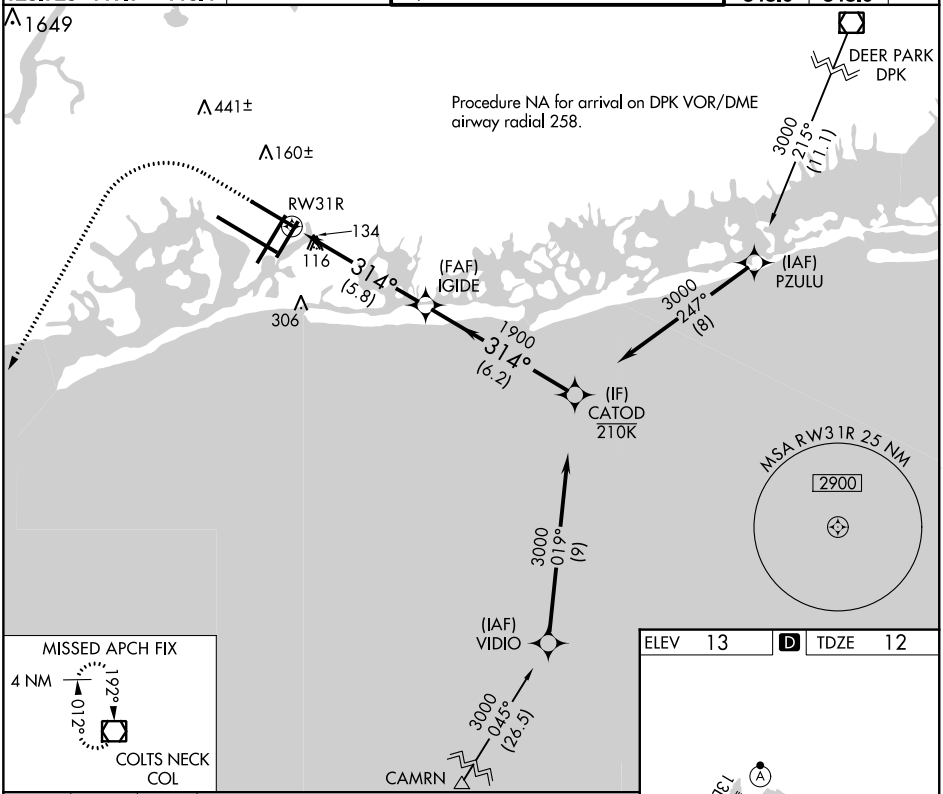

1800	4000	COL

VGSI and RNAV glidepath not coincident (VGSI Angle 3.00/TCH 54).

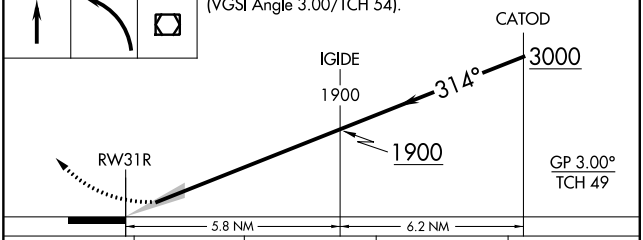

CATEGORY	A	B	C	D
RNP 0.30 DA	458/50 446 (500-1)			

AUTHORIZATION REQUIRED

ELEV 13 D TDZE 12

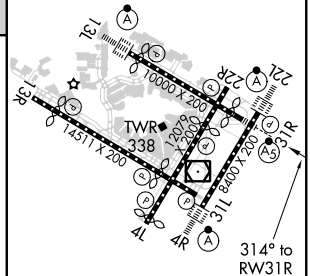

REIL Rwy 4L
RLLS Rwys 13L and 13R
HIRL all Rwys
TDZ/CL Rwys 4L, 4R, 13L, 22L and 31R

NE-2, 27 JAN 2022 to 24 FEB 2022

NE-2, 27 JAN 2022 to 24 FEB 2022