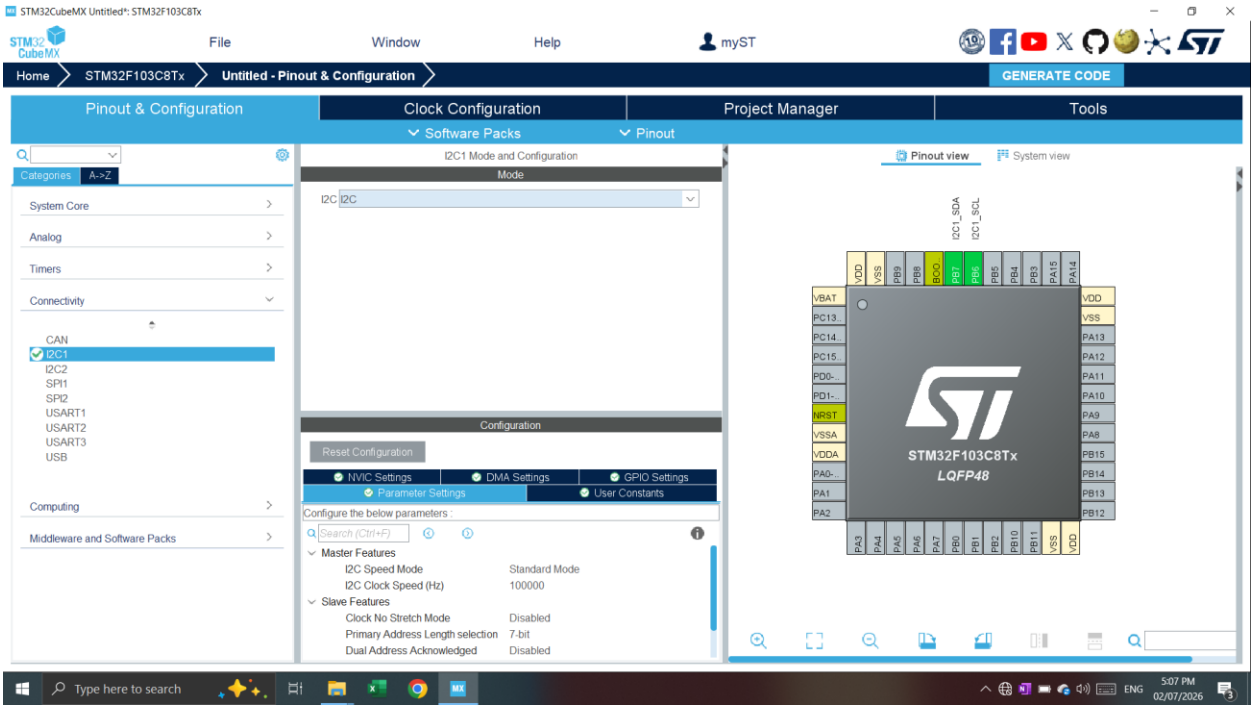
STM32CubeMX Untitled*: STM32F103C8Tx
File
Window
Help
myST
Home
STM32F103C8Tx
Untitled - Pinout & Configuration
GENERATE CODE
Pinout & Configuration
Clock Configuration
Project Manager
Tools
Software Packs
Pinout
Categories
A->Z
System Core
Analog
Timers
Connectivity
CAN
I2C1
I2C2
SPI1
SPI2
USART1
USART2
USART3
USB
Computing
Middleware and Software Packs
I2C1 Mode and Configuration
Mode
I2C
Configuration
Reset Configuration
NVIC Settings
DMA Settings
GPIO Settings
Parameter Settings
User Constants
Configure the below parameters :
Master Features
I2C Speed Mode
Standard Mode
I2C Clock Speed (Hz)
100000
Slave Features
Clock No Stretch Mode
Disabled
Primary Address Length selection
7-bit
Dual Address Acknowledged
Disabled
Pinout view
System view
I2C1_SDA
I2C1_SCL
STM32F103C8Tx
LQFP48
Type here to search
ENG
5:07 PM
02/07/2026

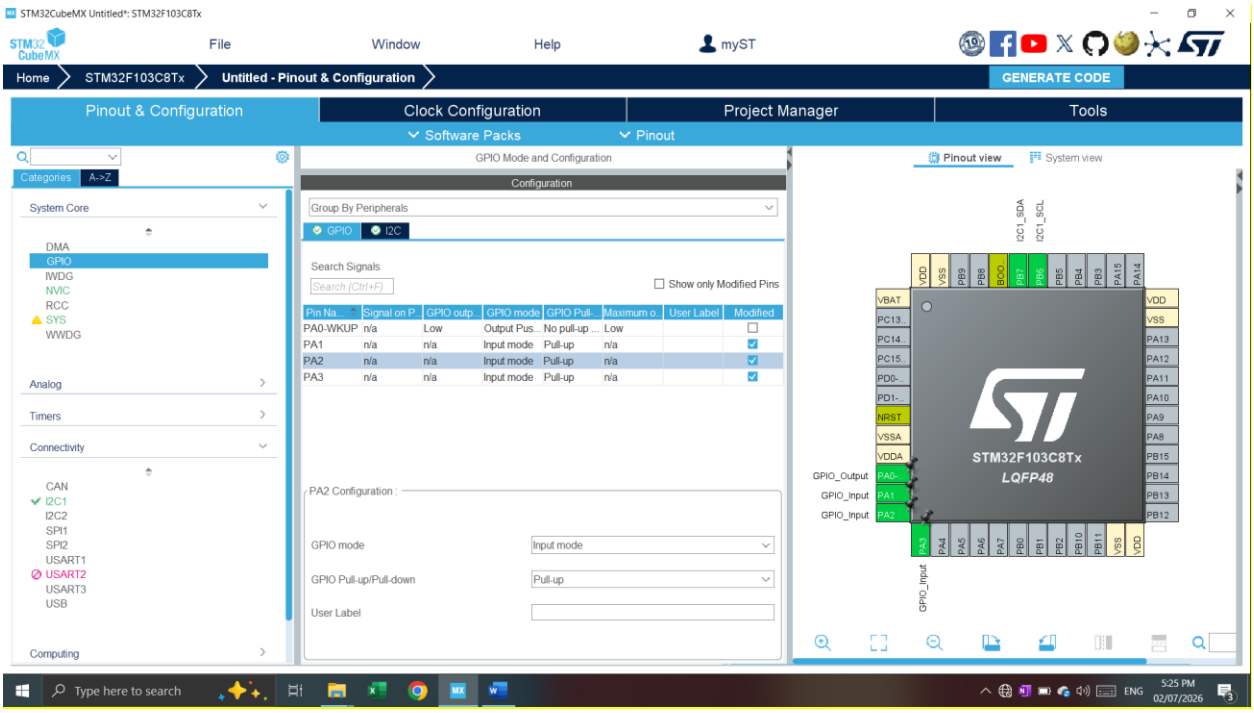
STM32CubeMX Untitled*: STM32F103C8Tx
File
Window
Help
myST
Home
STM32F103C8Tx
Untitled - Pinout & Configuration
GENERATE CODE
Pinout & Configuration
Clock Configuration
Project Manager
Tools
Software Packs
Pinout
Categories
A->Z
System Core
DMA
GPIO
IWDG
NVIC
RCC
SYS
WWDG
Analog
Timers
Connectivity
CAN
I2C1
I2C2
SPI1
SPI2
USART1
USART2
USART3
USB
Computing
GPIO Mode and Configuration
Configuration
Group By Peripherals
GPIO
I2C
Search Signals
Show only Modified Pins
Pin Na...
Signal on P...
GPIO outp...
GPIO mode
GPIO Pull-...
Maximum o...
User Label
Modified
PA0-WKUP n/a Low Output Pus... No pull-up ... Low
PA1 n/a n/a Input mode Pull-up n/a
PA2 n/a n/a Input mode Pull-up n/a
PA3 n/a n/a Input mode Pull-up n/a
PA2 Configuration :
GPIO mode
Input mode
GPIO Pull-up/Pull-down
Pull-up
User Label
Pinout view
System view
I2C1_SDA
I2C1_SCL
GPIO_Output
GPIO_Input
GPIO_Input
GPIO_Input
STM32F103C8Tx
LQFP48
Type here to search
ENG
5:25 PM
02/07/2026

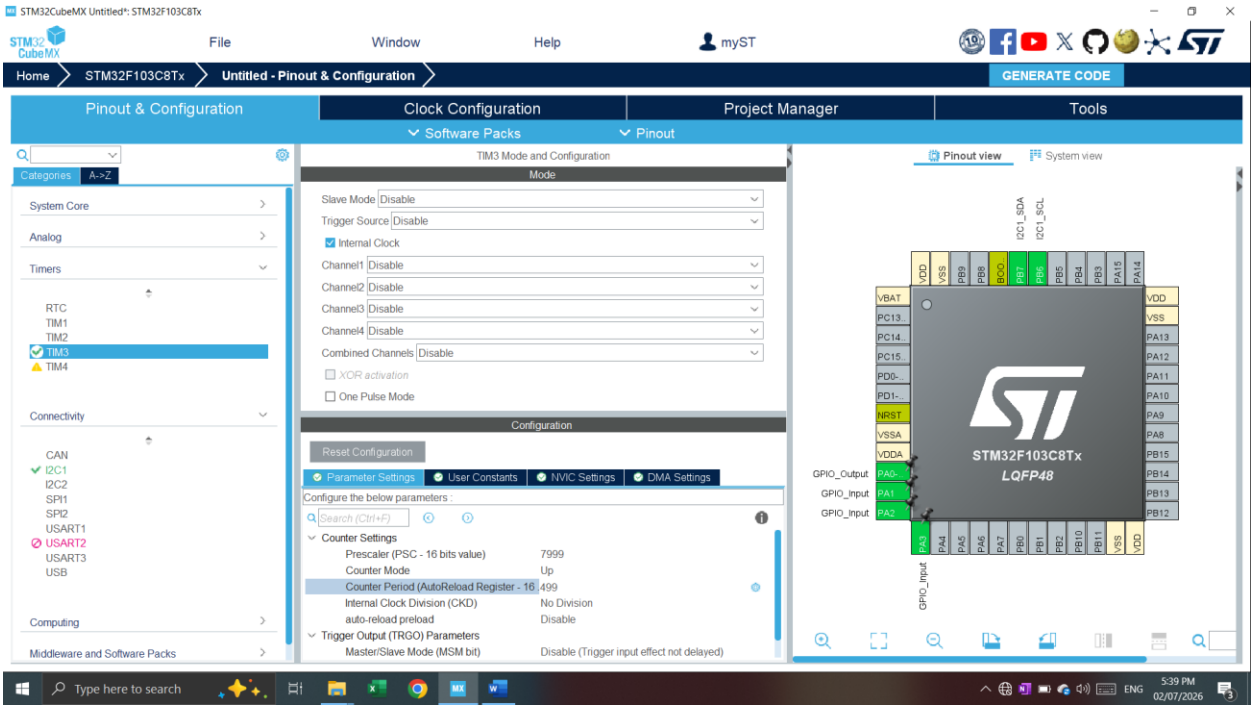
STM32CubeMX Untitled*: STM32F103C8Tx
File
Window
Help
myST
Home
STM32F103C8Tx
Untitled - Pinout & Configuration
GENERATE CODE
Pinout & Configuration
Clock Configuration
Project Manager
Tools
Software Packs
Pinout
Categories
A->Z
System Core
Analog
Timers
RTC
TIM1
TIM2
TIM3
TIM4
Connectivity
CAN
I2C1
I2C2
SPI1
SPI2
USART1
USART2
USART3
USB
Computing
Middleware and Software Packs
TIM3 Mode and Configuration
Mode
Slave Mode Disable
Trigger Source Disable
Internal Clock
Channel1 Disable
Channel2 Disable
Channel3 Disable
Channel4 Disable
Combined Channels Disable
XOR activation
One Pulse Mode
Configuration
Reset Configuration
Parameter Settings
User Constants
NVIC Settings
DMA Settings
Configure the below parameters :
Counter Settings
Prescaler (PSC - 16 bits value) 7999
Counter Mode Up
Counter Period (AutoReload Register - 16 499
Internal Clock Division (CKD) No Division
auto-reload preload Disable
Trigger Output (TRGO) Parameters
Master/Slave Mode (MSM bit) Disable (Trigger input effect not delayed)
Pinout view
System view
I2C1_SDA
I2C1_SCL
STM32F103C8Tx
LQFP48
GPIO_Output
GPIO_Input
GPIO_Input
GPIO_Input
Type here to search
ENG
5:39 PM
02/07/2026

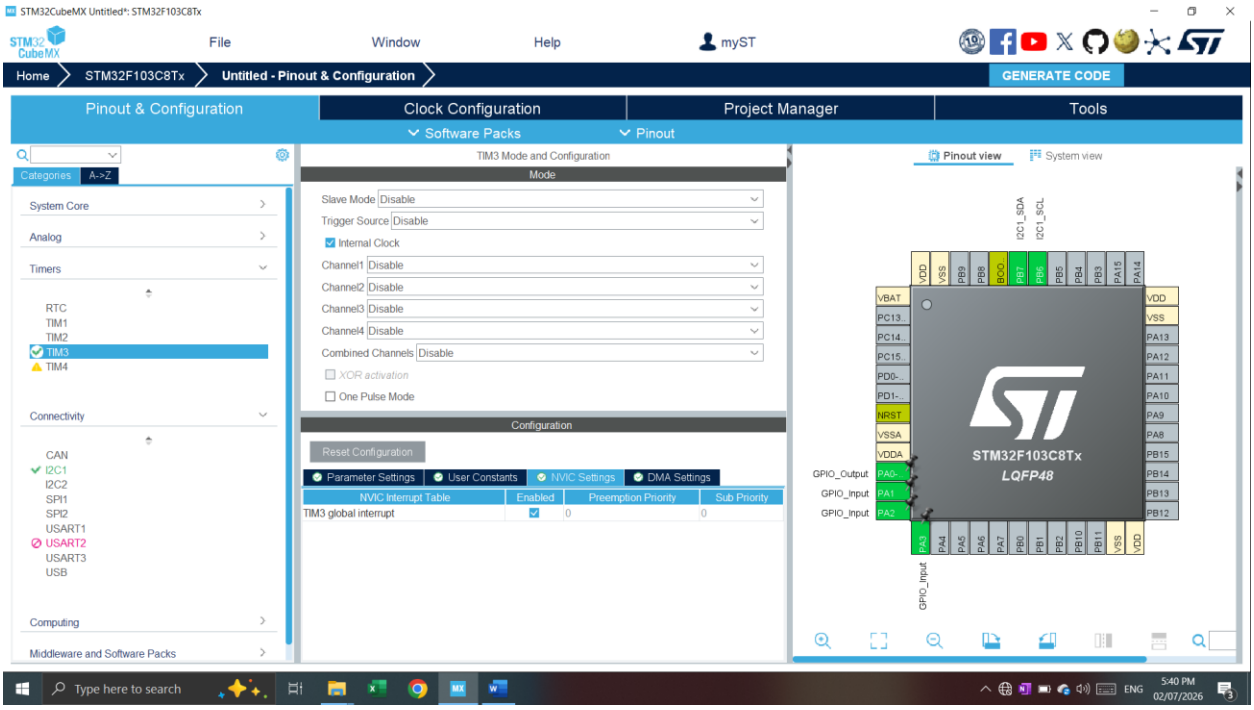
STM32CubeMX Untitled*: STM32F103C8Tx
File
Window
Help
myST
Home
STM32F103C8Tx
Untitled - Pinout & Configuration
GENERATE CODE
Pinout & Configuration
Clock Configuration
Project Manager
Tools
Software Packs
Pinout
Categories
A->Z
System Core
Analog
Timers
RTC
TIM1
TIM2
TIM3
TIM4
Connectivity
CAN
I2C1
I2C2
SPI1
SPI2
USART1
USART2
USART3
USB
Computing
Middleware and Software Packs
TIM3 Mode and Configuration
Mode
Slave Mode Disable
Trigger Source Disable
Internal Clock
Channel1 Disable
Channel2 Disable
Channel3 Disable
Channel4 Disable
Combined Channels Disable
XOR activation
One Pulse Mode
Configuration
Reset Configuration
Parameter Settings
User Constants
NVIC Settings
DMA Settings
NVIC Interrupt Table
Enabled
Preemption Priority
Sub Priority
TIM3 global interrupt
0
0
Pinout view
System view
I2C1_SDA
I2C1_SCL
STM32F103C8Tx
LQFP48
GPIO_Output
GPIO_Input
GPIO_Input
GPIO_Input
Type here to search
ENG
5:40 PM
02/07/2026