E - N + 2 = 18- 13 +2 = 7 Complejidad Ciclomática

NP + 1= 6 + 1 = 7
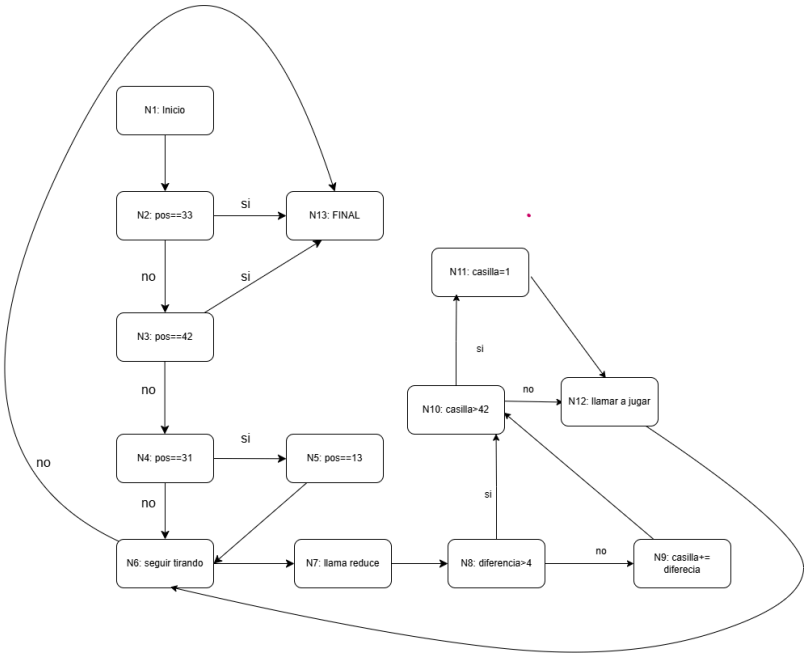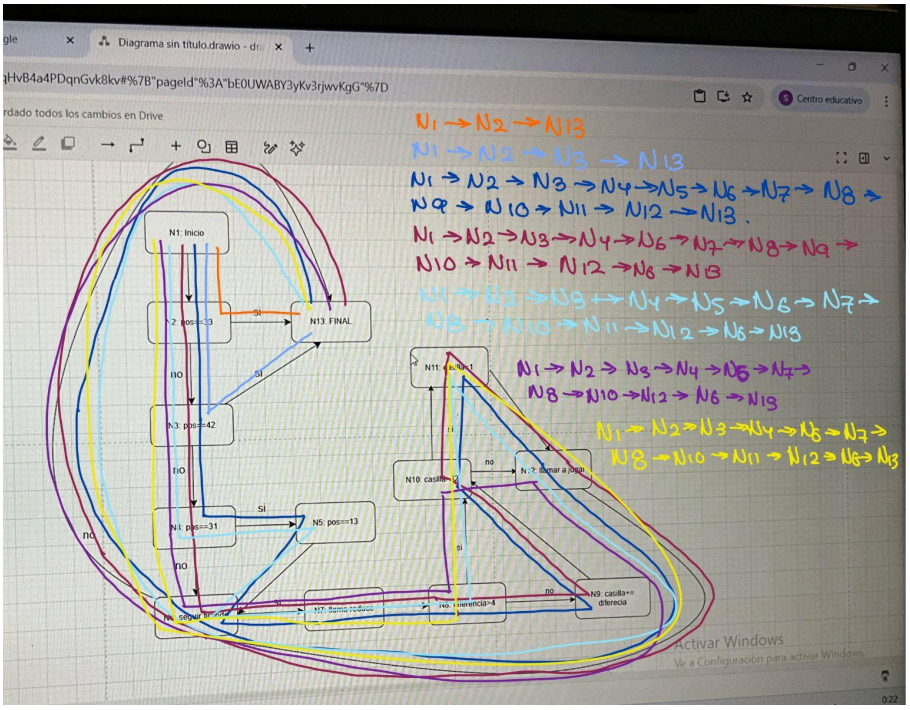
Regiones + 1 = 6 +1= 7