DOOR 4

GRAMIX

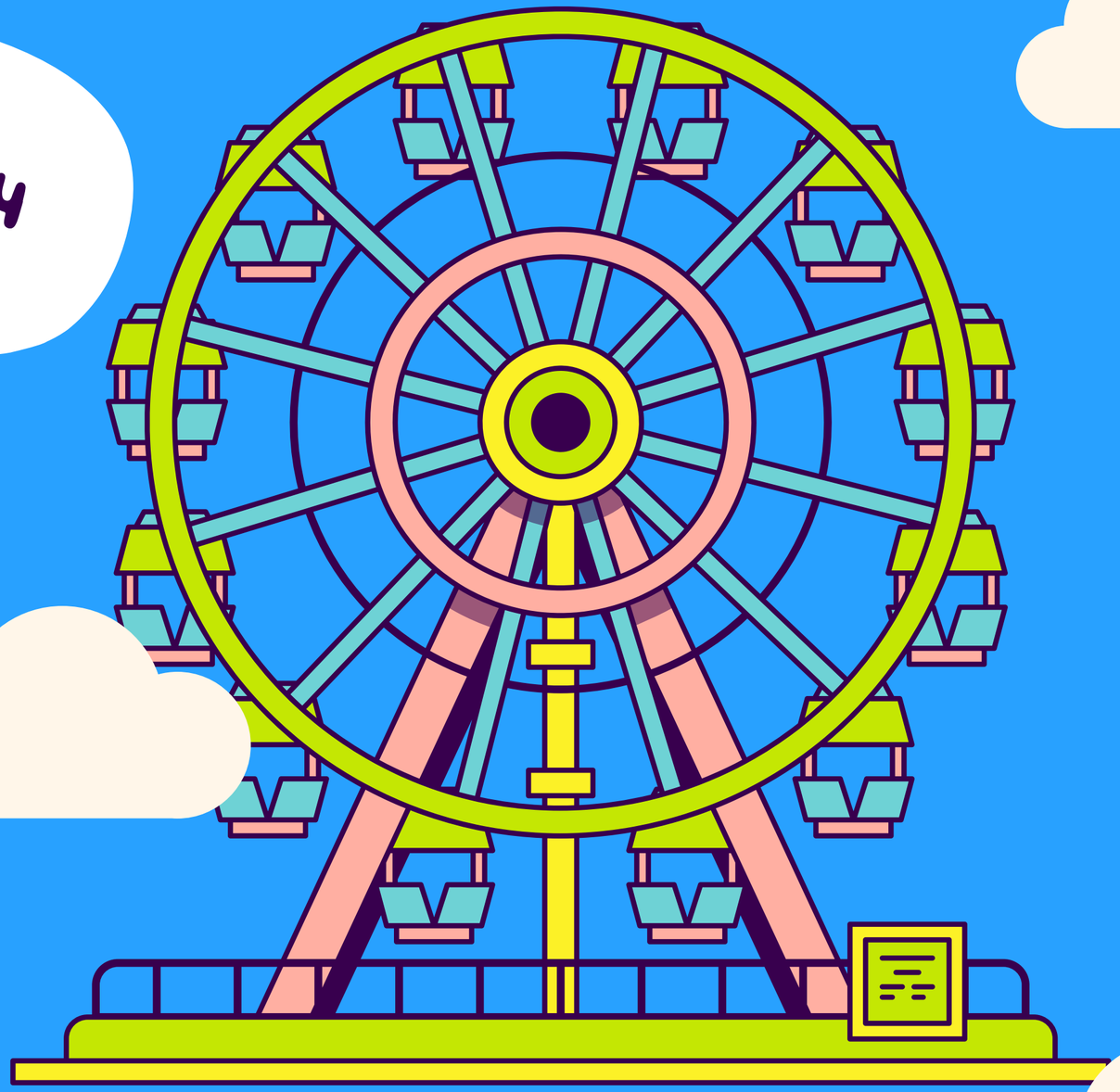

SUBJECT AND VERB

What is Editing?

Editing means checking your writing and correcting mistakes in spelling, capitalization, and other writing rules.

Why It Matters

Editing helps you:

Make your writing clear and correct

Avoid confusion

Improve your overall writing skills

SUBJECT AND VERB

How to Edit Sentences

Check Spelling – Look for words that are spelled incorrectly
Check Capitalization – Make sure:
The first word in a sentence is capitalized
Names of people and places are capitalized
The pronoun "I" is always capitalized
Read the Sentence Again – Make sure everything looks correct

SUBJECT AND VERB

Examples:

i have a frend →
I have a friend
we live in manila → We live in Manila
my teacher is ms. cruz → My teacher is Ms. Cruz

VERB FORMS

What are Verb Forms?

Verb forms like is, are, was, were help tell: If the subject is one or many
If the action happens in the present or past.

How to Use Them

is → singular (present)
are → plural (present)
was → singular (past)
were → plural (past)

VERB FORMS

Examples:

She is happy.
They are playing.
He was late.
We were at school.

SENTENCE CONSTRUCTIONS

What is Sentence Construction?

A sentence must have:
A subject
A verb
A complete thought

Why It Matters?

Correct sentence structure helps:
Express ideas clearly
Avoid confusion
Improve writing skills

GRAMMAR CHECKING

What is Grammar Checking?

Grammar checking means finding and correcting mistakes in sentences

Common Errors:

Wrong verb form
Missing subject
Incorrect agreement

Examples:

Incorrect: She go to school.
Correct: She goes to school.