SPELLA

DOOR 1

SPELLING

What is Spelling?

Spelling is writing words correctly using the right letters. Every word has a correct order of letters, and knowing this helps you read and write better.

Why it matters?

When you spell words correctly, your writing becomes clear and easy to understand. You can focus on your ideas instead of worrying about mistakes. Recognizing common words also makes reading faster and easier.

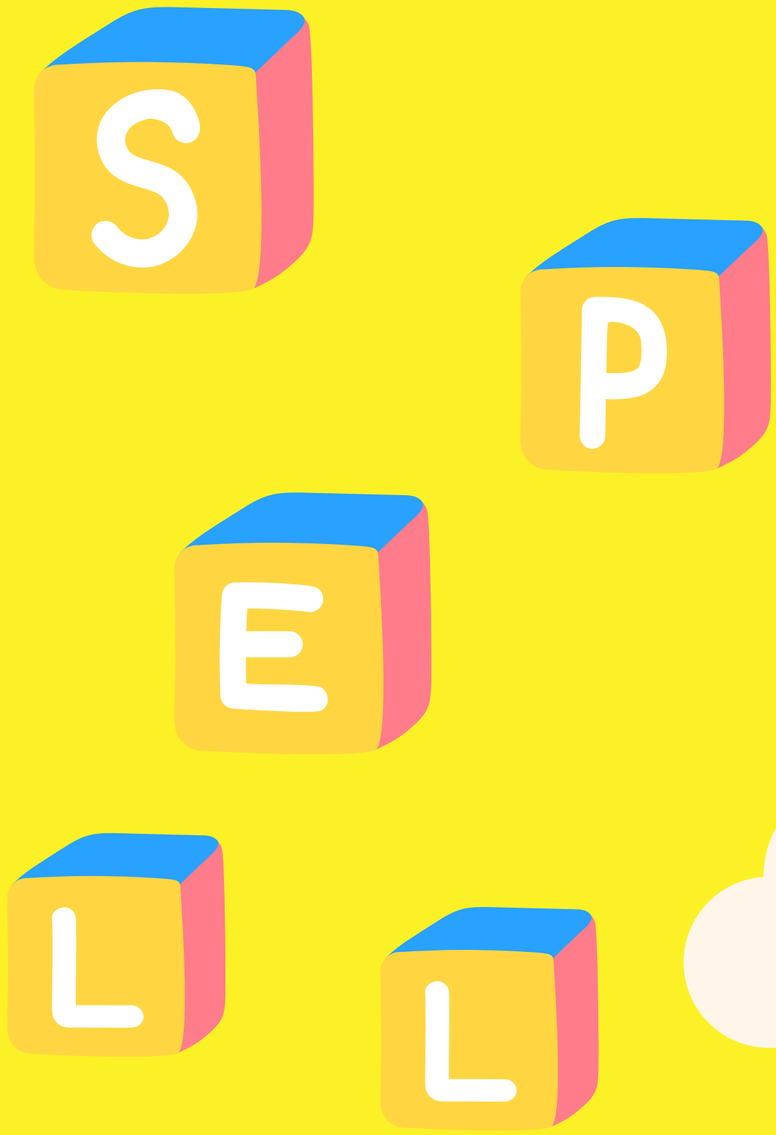

SPELLING

How to Spot Correct Words

1. Look Carefully – Compare words and see which one looks correct.

2. Say the Word – Saying it out loud can help you remember the letters.

3. Use Patterns and Rules – Remember rules like adding -ing, silent e, or doubling letters.

4. Break Words into Parts – Split longer words into smaller parts to help you spell them.

WHAT IS CAPITALIZATION?

Capitalization means using big letters (capital letters) at the right place in a sentence.

WHY IT MATTERS

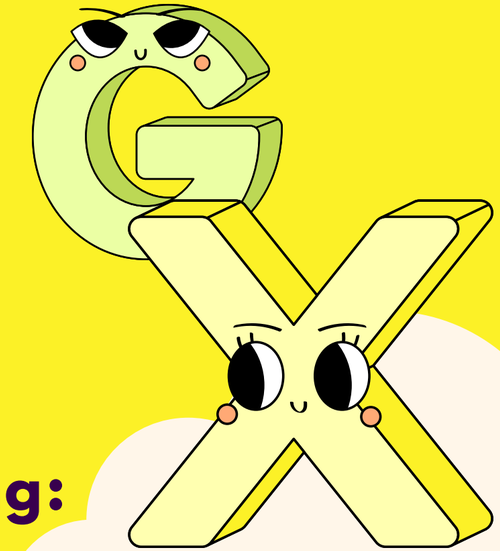

Using capital letters correctly makes your writing:

- Clear and easy to read
- Respectful (especially for names)
- More organized and correct.

BASIC RULES OF CAPITALIZATION

Always capitalize “I”

Example:
i am happy
I am happy

Capitalize Names of People
Example:
maria
Maria

Capitalize Places
Example:
philippines
Philippines

Capitalize the First Word in Sentence
Example:
we love reading
We love reading

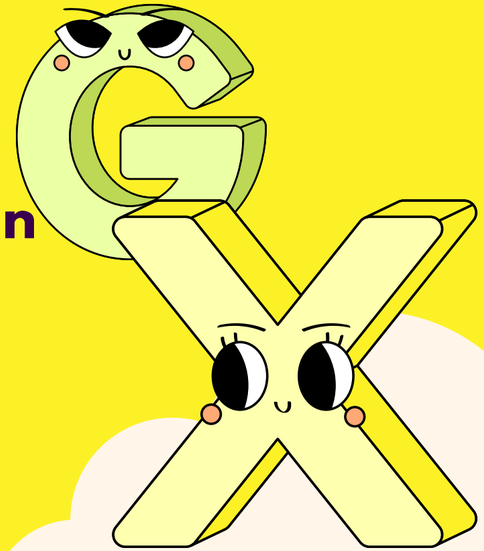

Examples
i live in manila → I live in Manila
my teacher is mr. cruz → My teacher is Mr. Cruz
ana went to cebu → Ana went to Cebu

EDITING

Editing means checking your writing and correcting mistakes in spelling, capitalization, and other writing rules.

Why It Matters
Editing helps you:
Make your writing clear and correct
Avoid confusion
Improve your overall writing skills

How to Edit Sentences
Check Spelling – Look for words that are spelled incorrectly
Check Capitalization – Make sure:
The first word in a sentence is capitalized
Names of people and places are capitalized
The pronoun "I" is always capitalized
Read the Sentence Again – Make sure everything looks correct

Examples
i have a frend → I have a friend
we live in manila → We live in Manila
my teacher is ms. cruz → My teacher is Ms. Cruz

SIMPLE SENTENCE

What is a Simple Sentence?
A simple sentence is a complete thought.
It has:
A subject (who or what)
A predicate (what the subject does or is)
.

Why It Matters
Writing correct sentences helps you:
Express your ideas clearly
Communicate better
Improve your writing skills

How to Write a Correct Sentence
Start with a capital letter
Use correct spelling
Write a complete idea
End with proper punctuation (.)

Examples
I am a student.
My name is Carla.
I live in Cagayan.

Tips When Writing About Yourself:
Use "I" correctly (always capitalized)
Check your spelling
Keep your sentence clear and simple