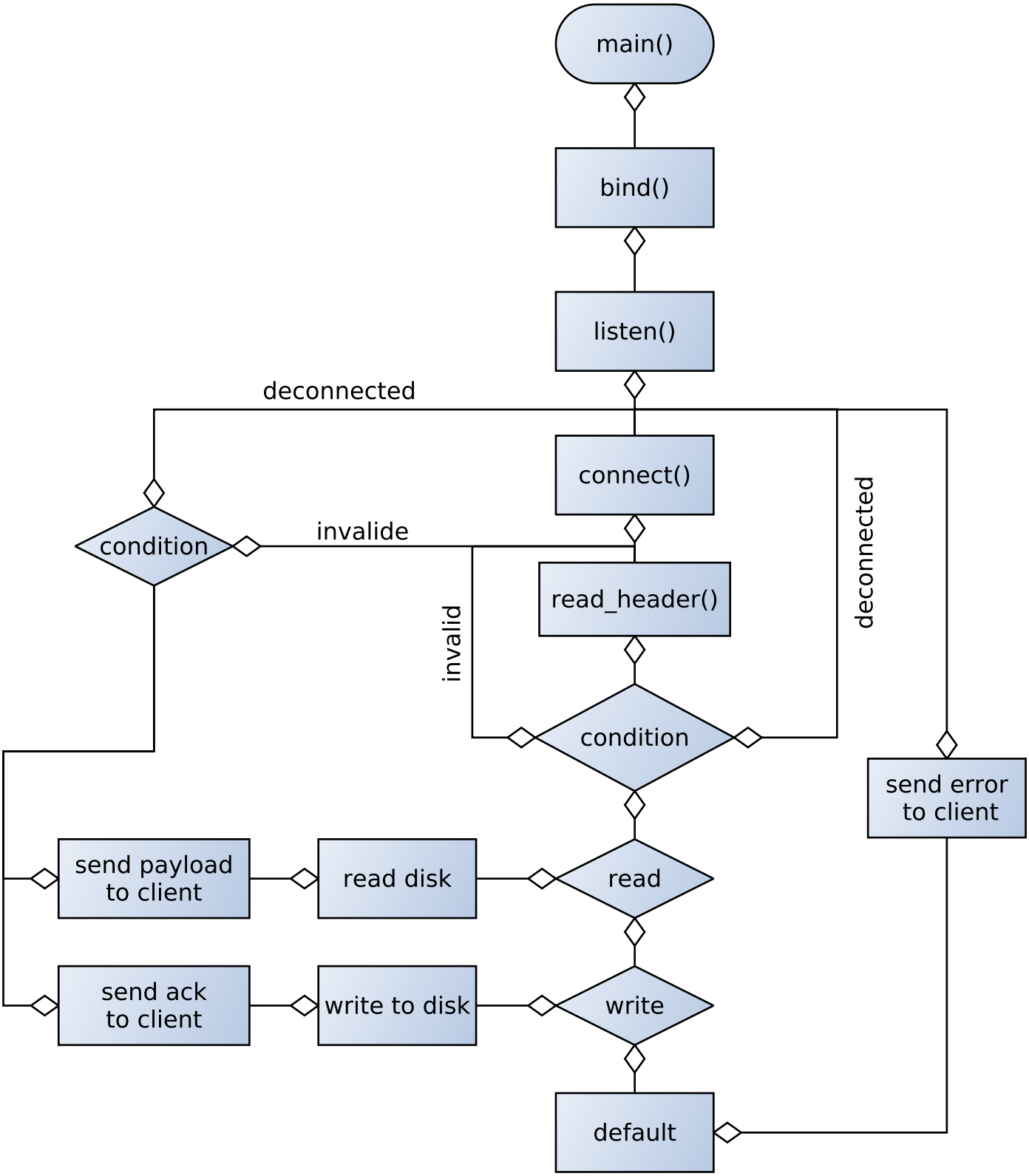
main()
bind()
listen()
deconnected
connect()
condition
invalide
read_header()
invalid
deconnected
condition
send error
to client
send payload
to client
read disk
read
send ack
to client
write to disk
write
default