Ubuntu 24.04 LTS for the Spatial Ecology courses

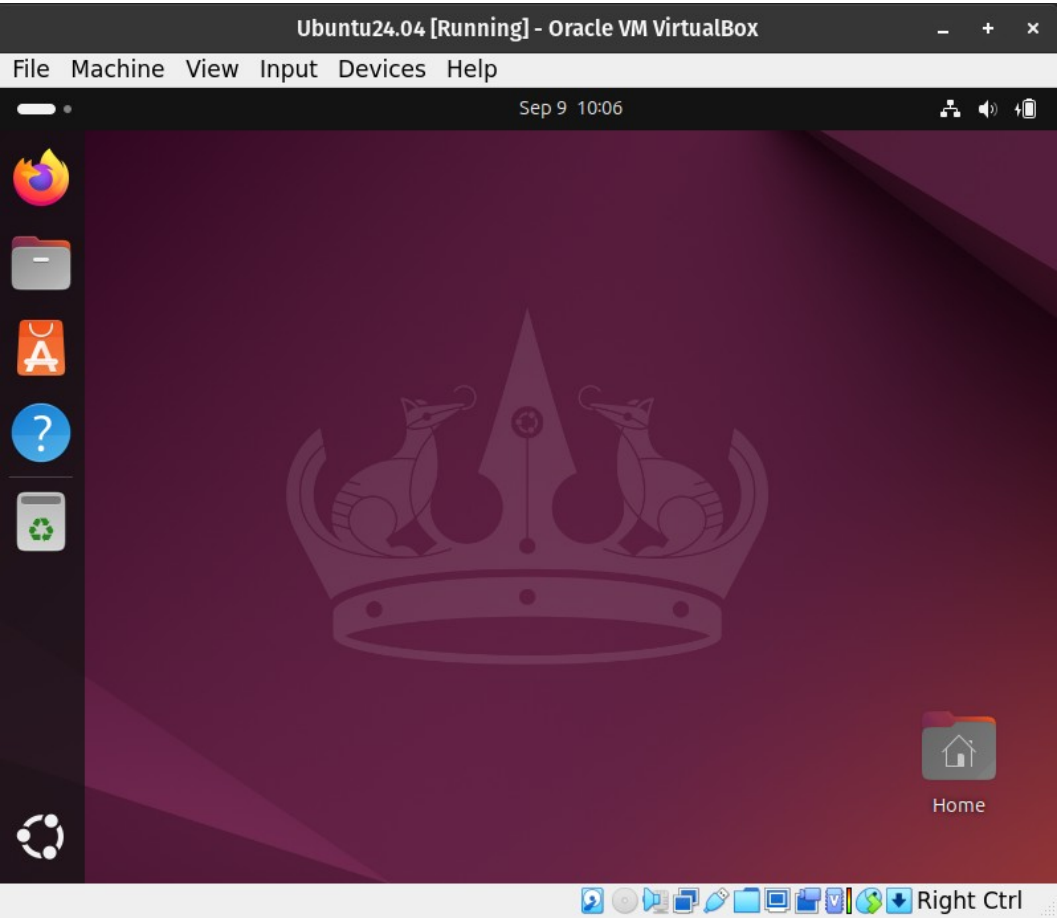

Mastering several Open Source software in a Linux OS

VirtualBox

Start the VirtualBox application and click on the New button to create a new VM, and then Next.

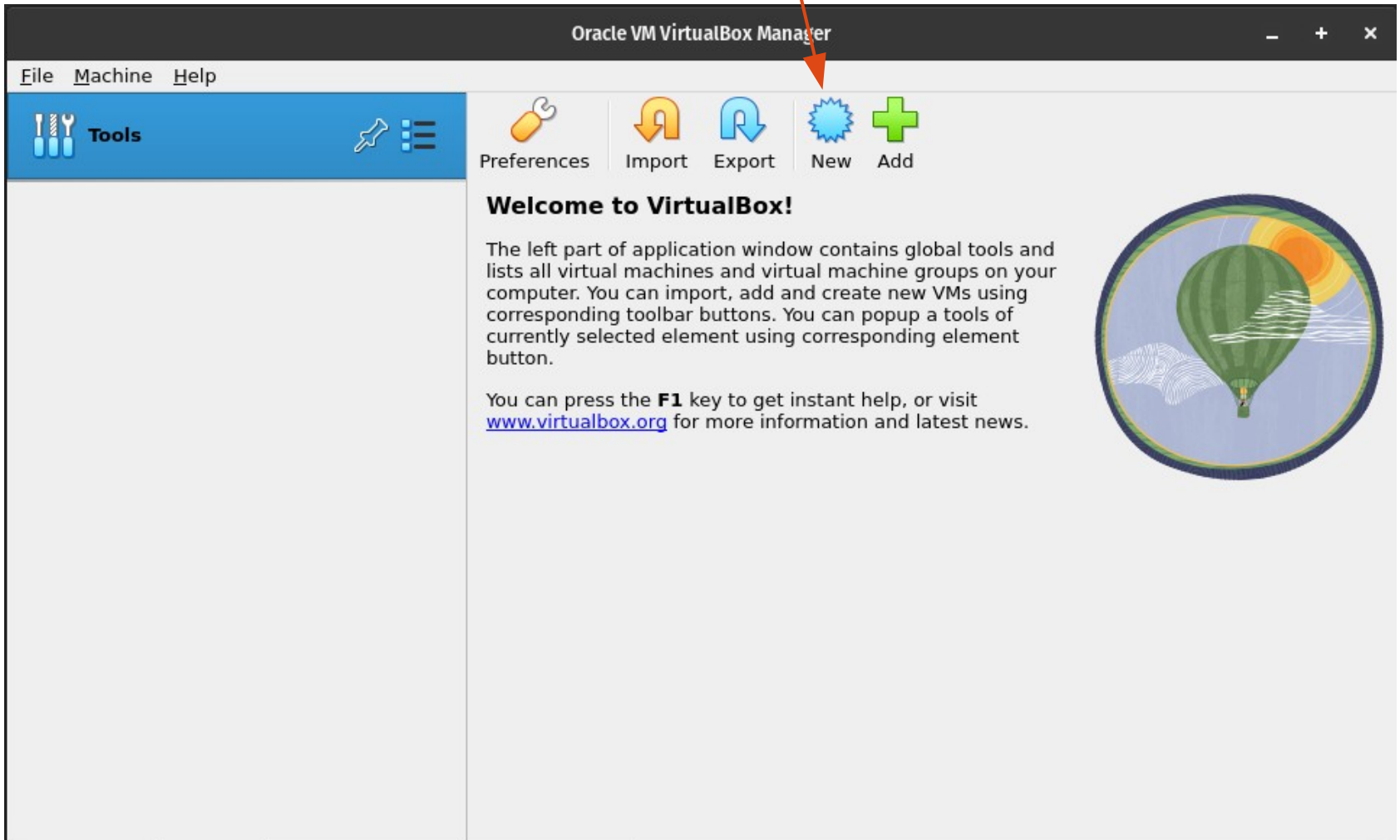

Create Virtual Machine
Enter a name such as Ubuntu24.04, and choose Linux as the “Operating system”, and Ubuntu (64bit) as “Version”.

Pay attention if you do not see Ubuntu (64bit) but only Ubuntu (32bit) *means that your BIOS is not set for virtualization. Enter BIOS according to your PC configuration and enable virtualization (see example at https://goo.gl/Zgq14A)*

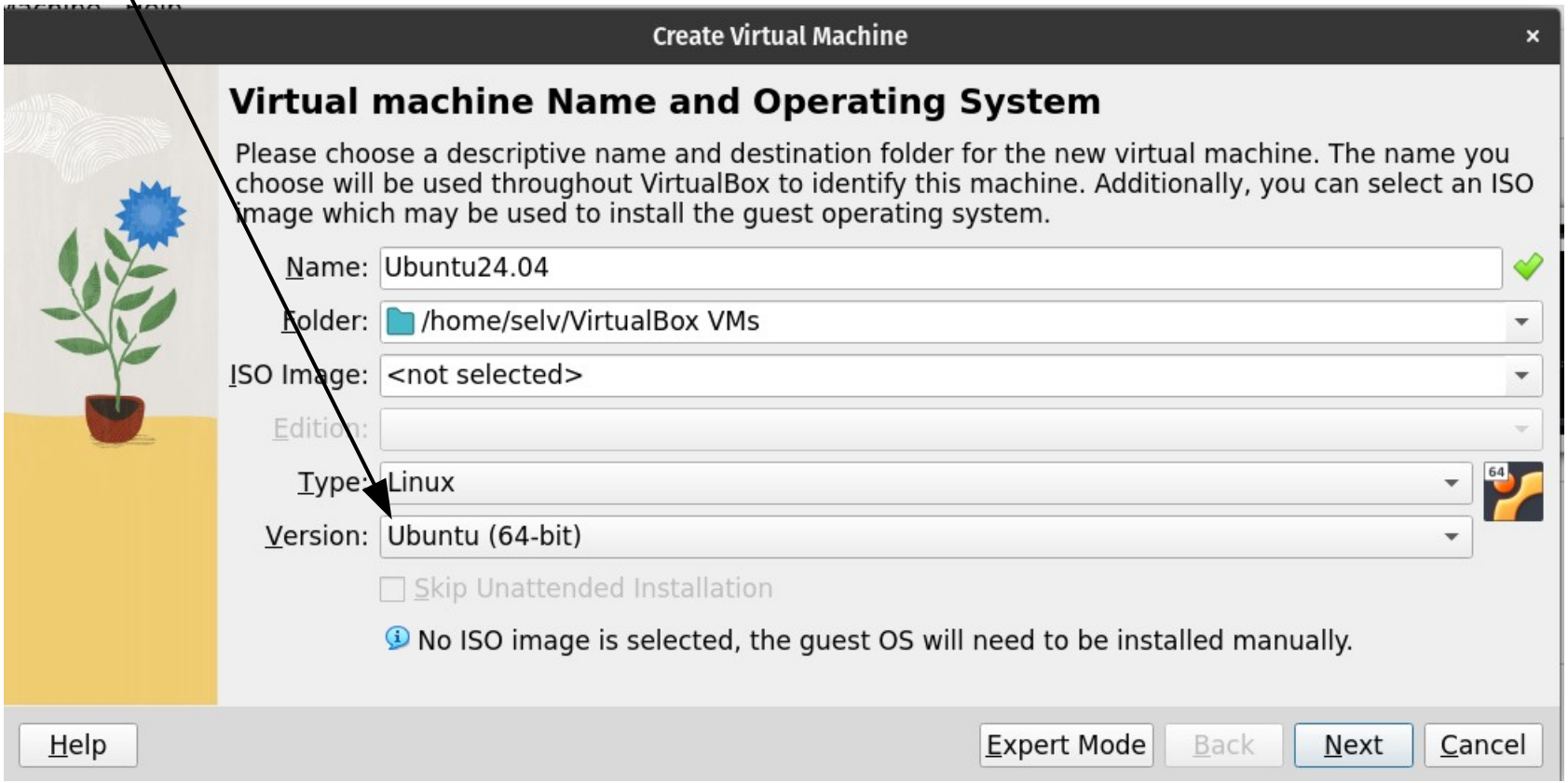

Leave the default path of your OS

Set memory size

Set the memory Size (4-6G). The dedicate RAM for the VM can change according to the RAM of your host-pc. Do not overpass the green area! Increase the processors (2CPUs) only if your VM is too slow. Remember you can change these options only when the VM has been shout-down.

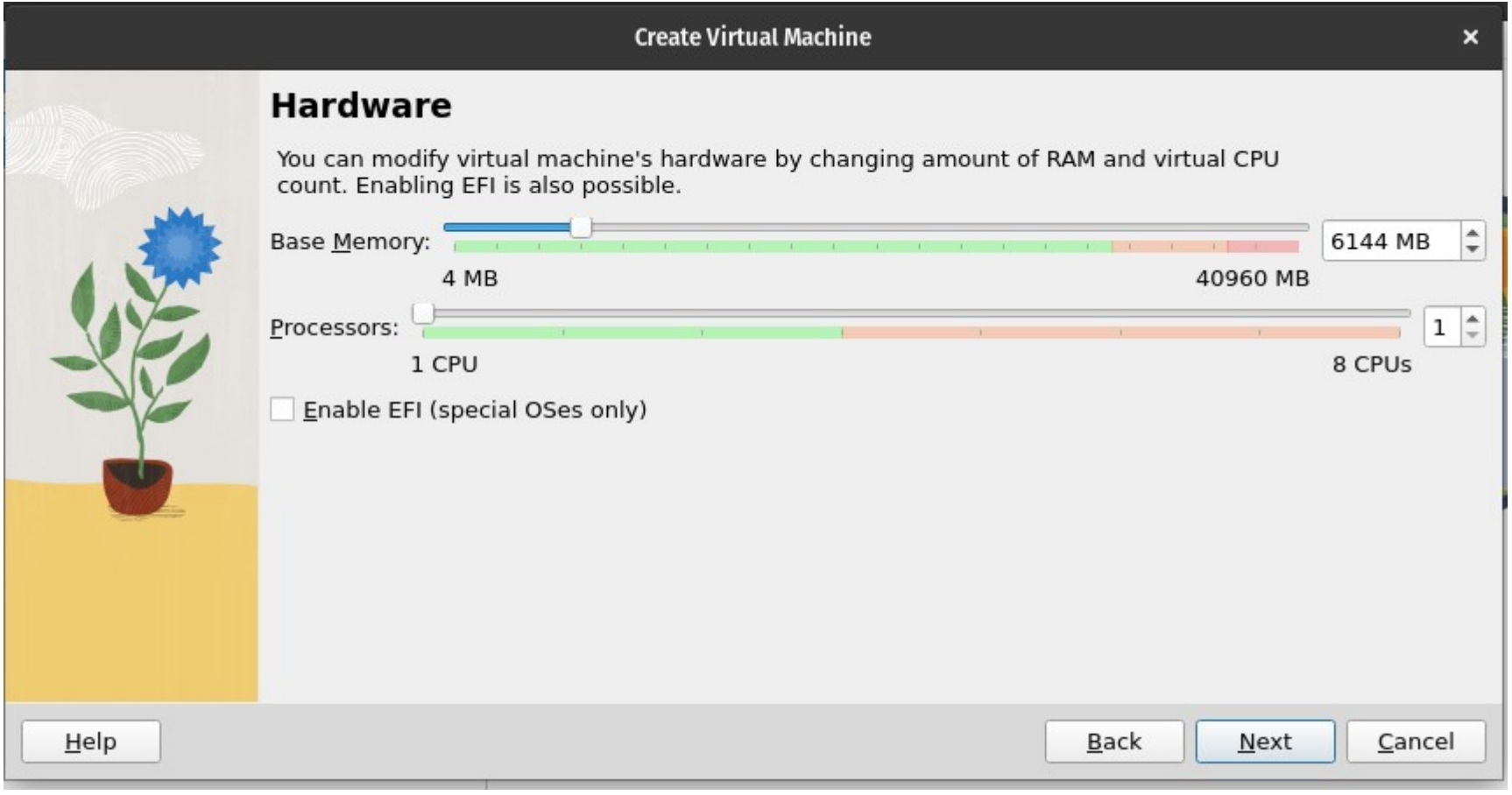

Load the vdi file

Choose “Use existing virtual hard disk file”.

Now click on the button (a folder yellow icon) to browse to where you saved the Ubuntu 24.04 (64bit) file.

Select the file, press Next and Create.

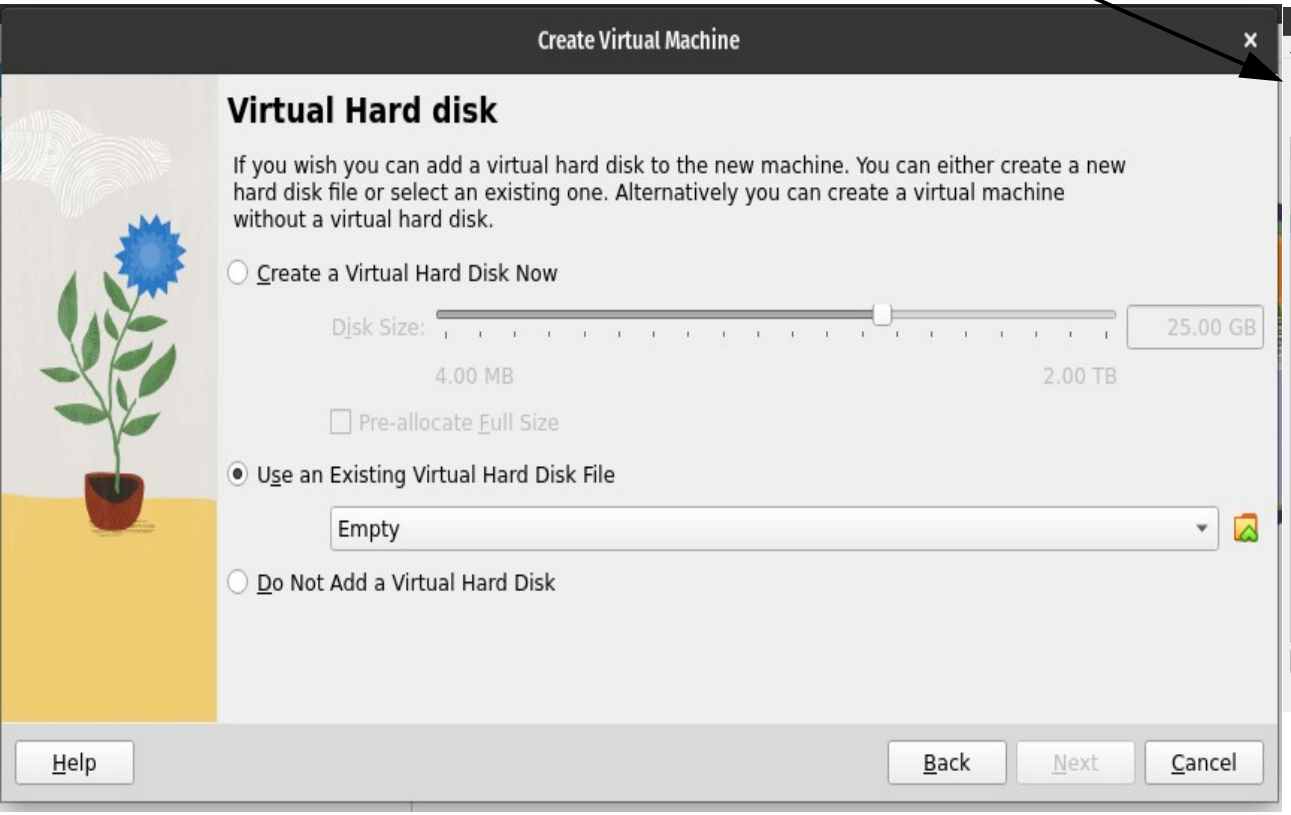

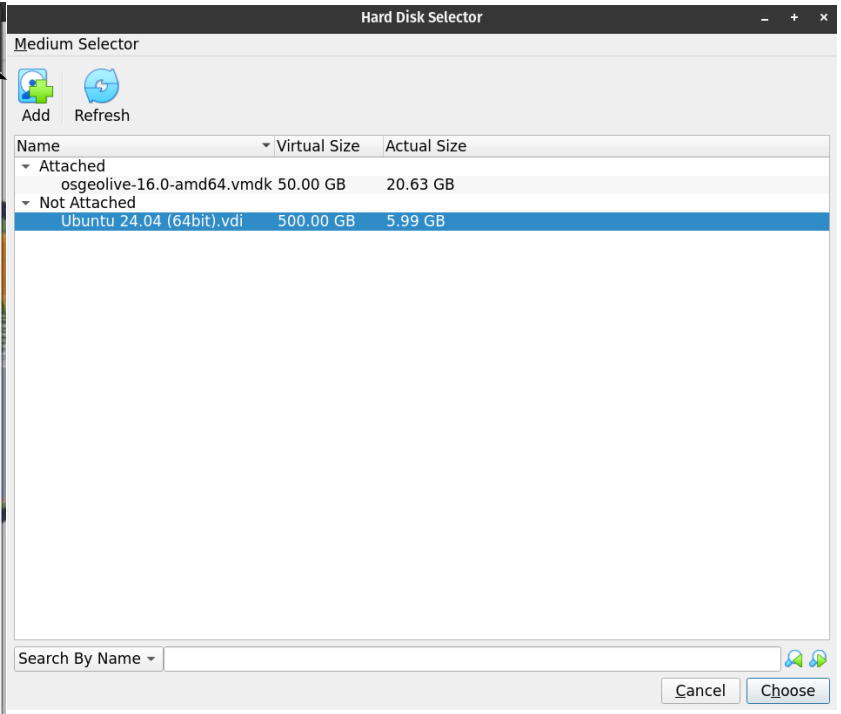

Overview
Check if everything is correct

Overview
Check if everything is correct

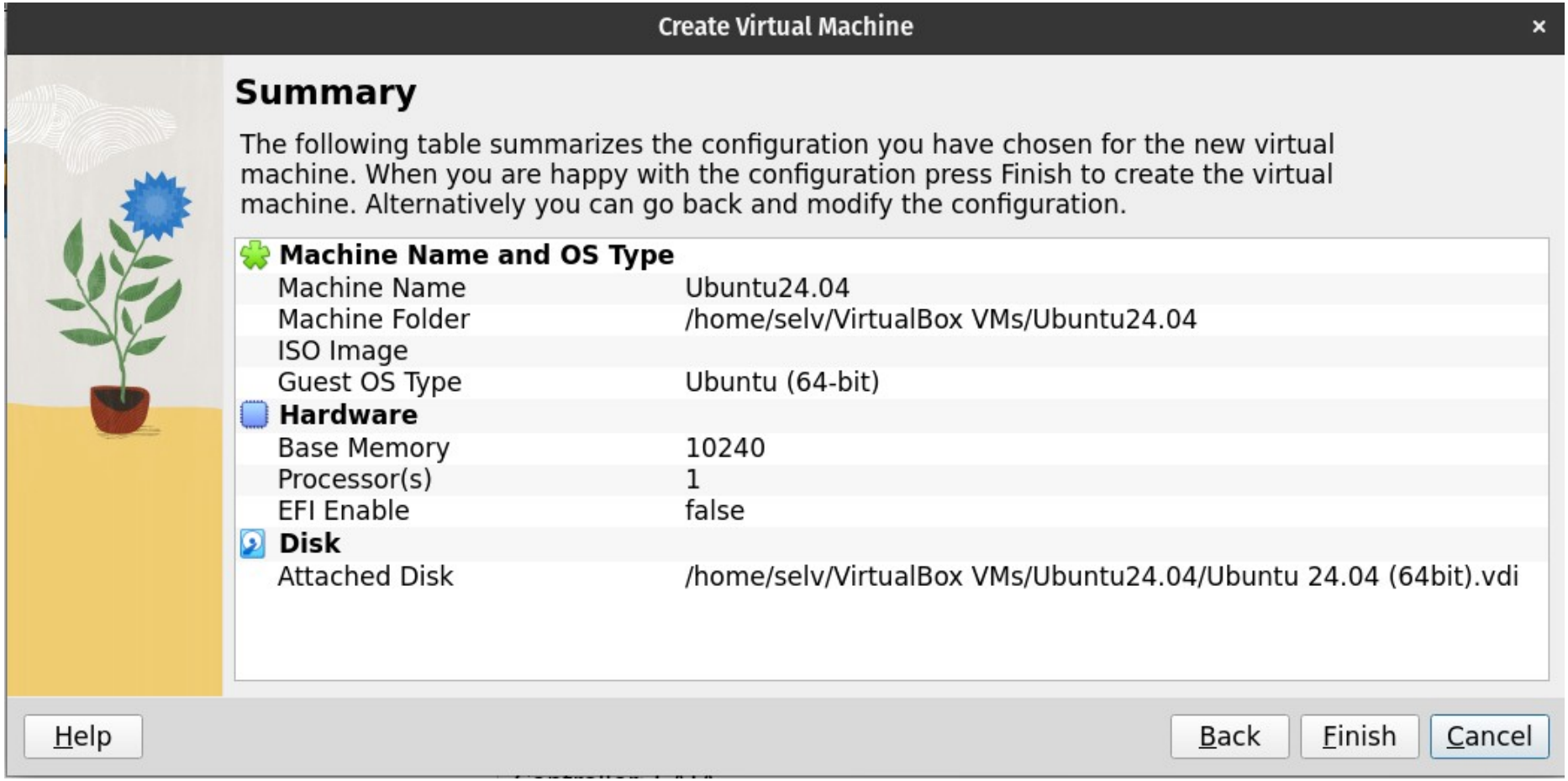

Setup

Adjust the settings

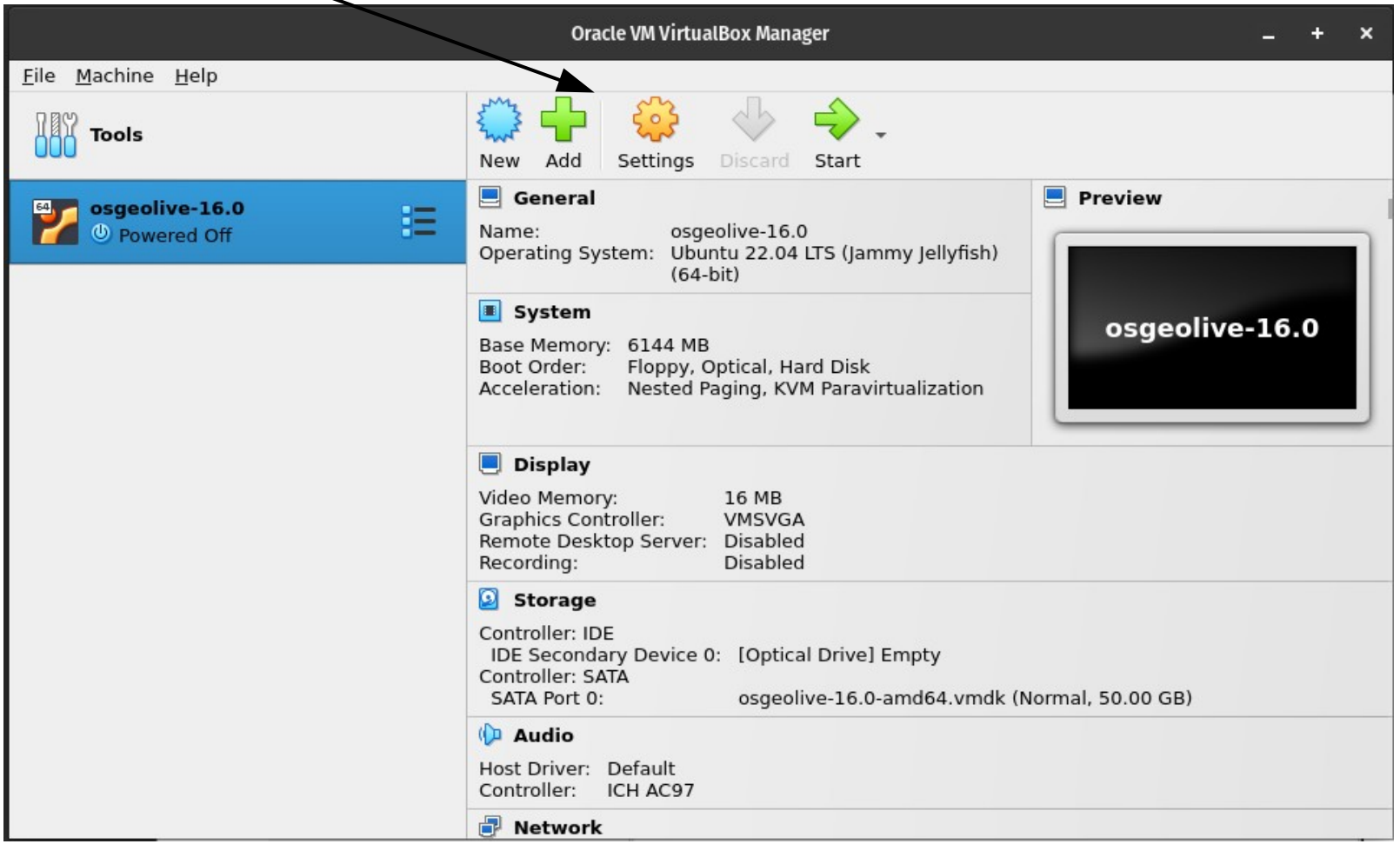

Virtual Machine settings
In VirtualBox → setting → General

Set Shared Clipboard and Drag and Drop to Bidirectional Optional.
Do not change the Snapshot Folder

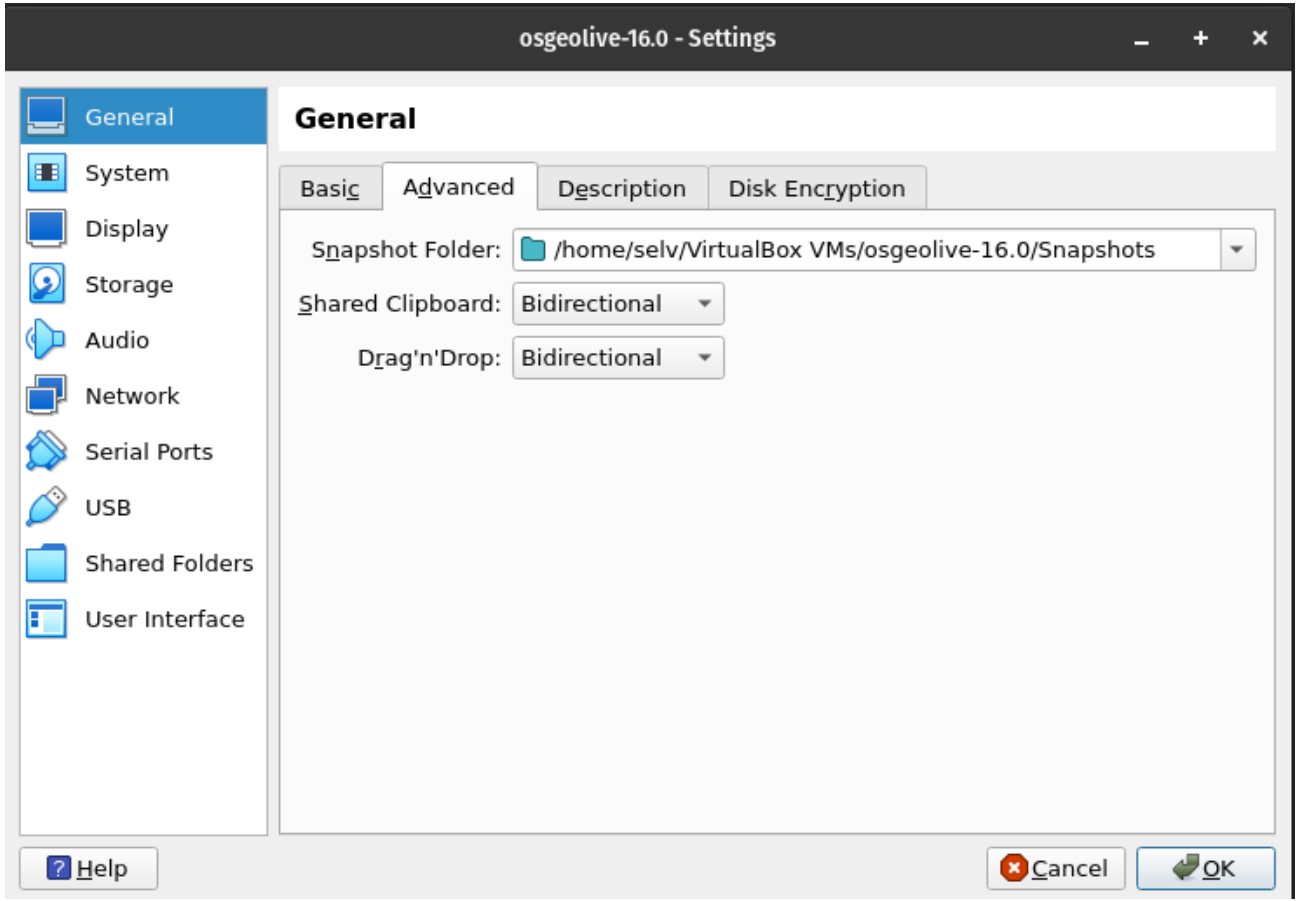

Virtual Machine settings
In VirtualBox → setting → General

Set the Graphics Controller to allow the “Auto-resize Guest Display”.
If the VM screen resolutions will be too small try to change the Graphics Controller to adjust the “Auto-resize Guest Display”.

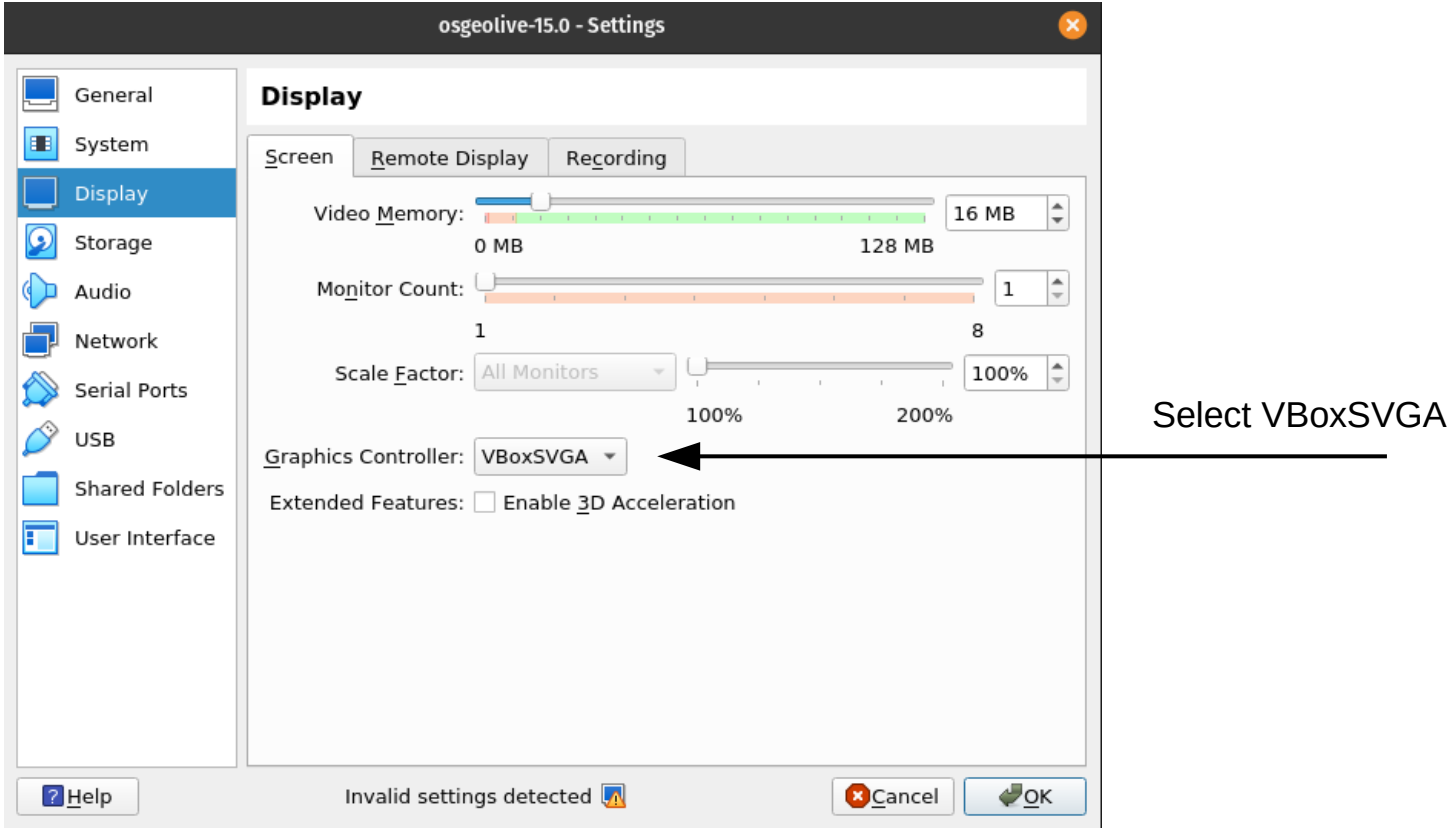

Select VBoxSVGA

Sharing folder

Create an empty folder named LVM_shared in your OS

MAC OS X: /Users/*yourname*/LVM_shared

Windows OS: C:\Users*yourname*\Documents\LVM_shared

Linux: /home/*yourname/LVM_shared*

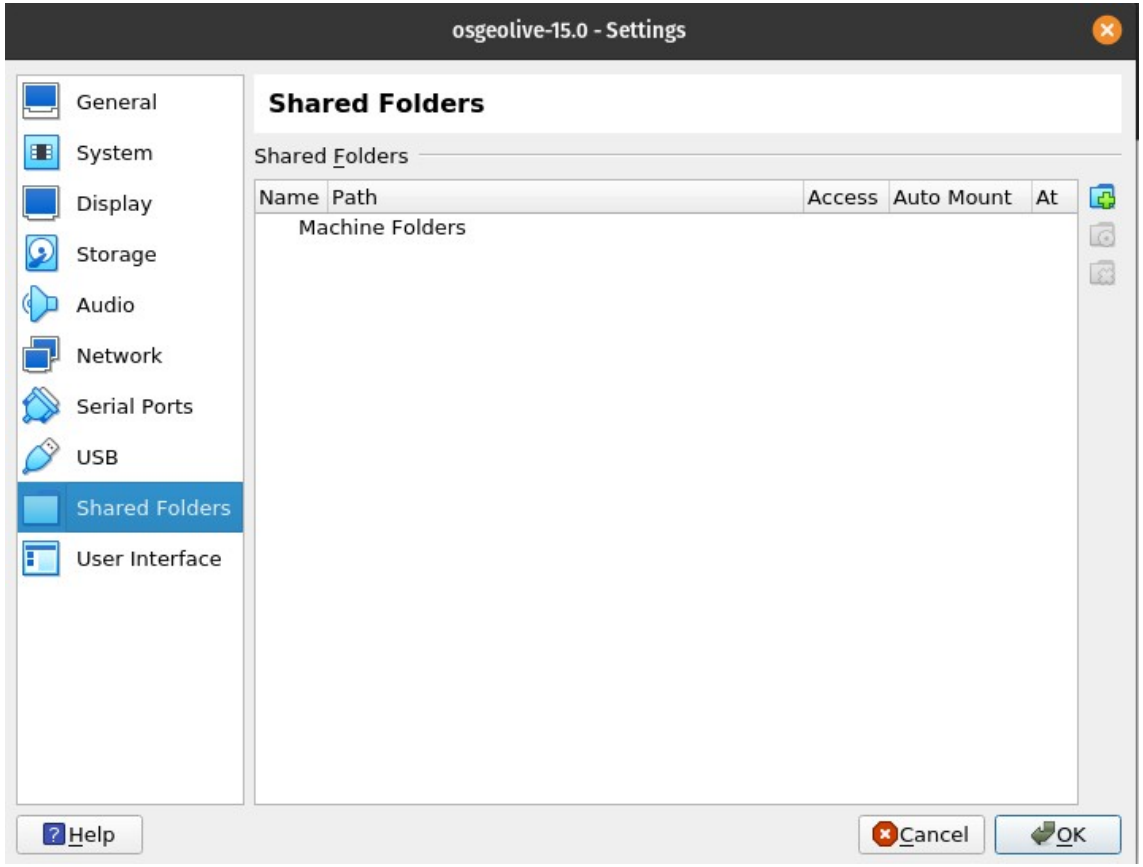

Sharing folder

Add new shared folder in VirtualBox → setting → shared folders →
Navigate to the host OS LVM_shared folder.
Activate the Auto-mount option and click OK

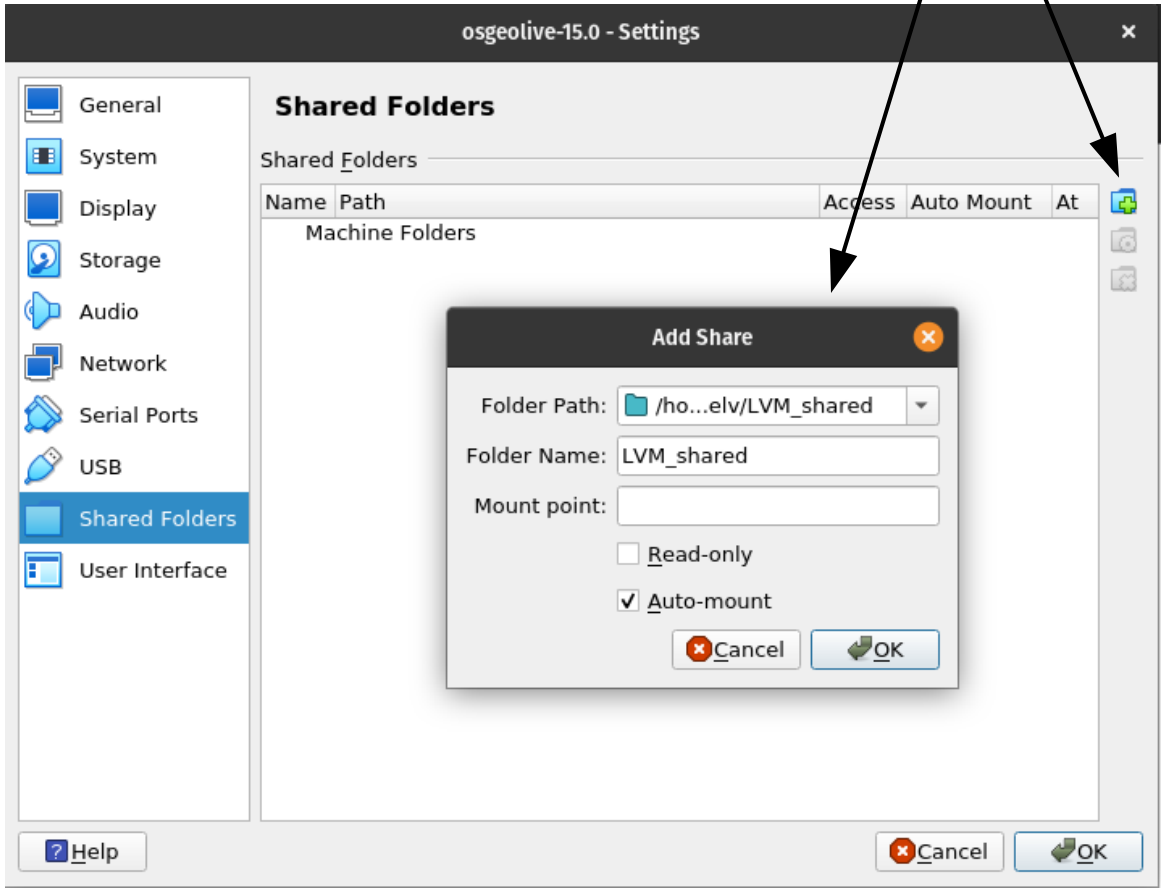

Snapshots

Create a snapshots of the current version. It will be useful for going back if something is not working

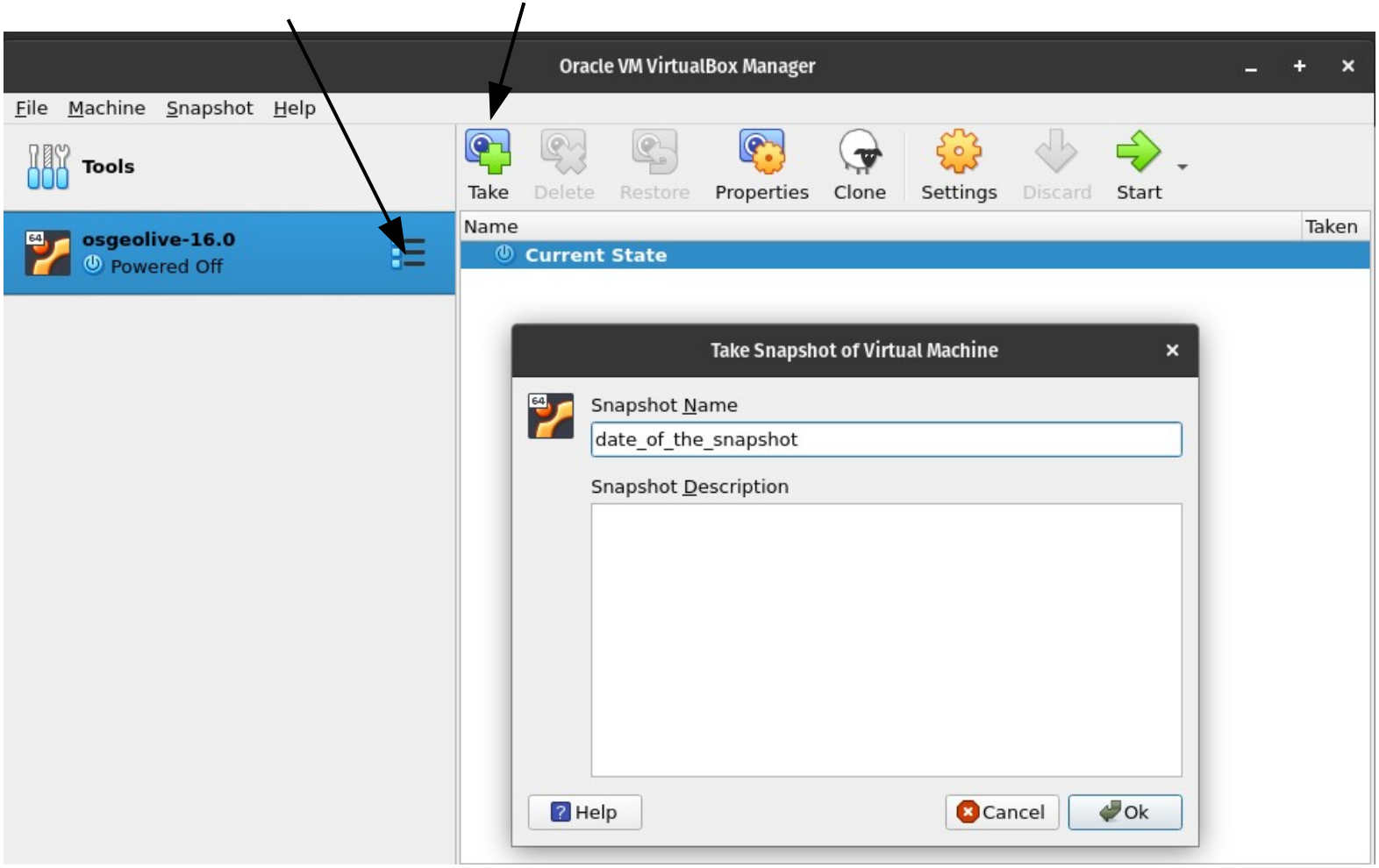

Start the Virtual Machine

At this point you can press the start arrow to boot the Linux Virtual Machine

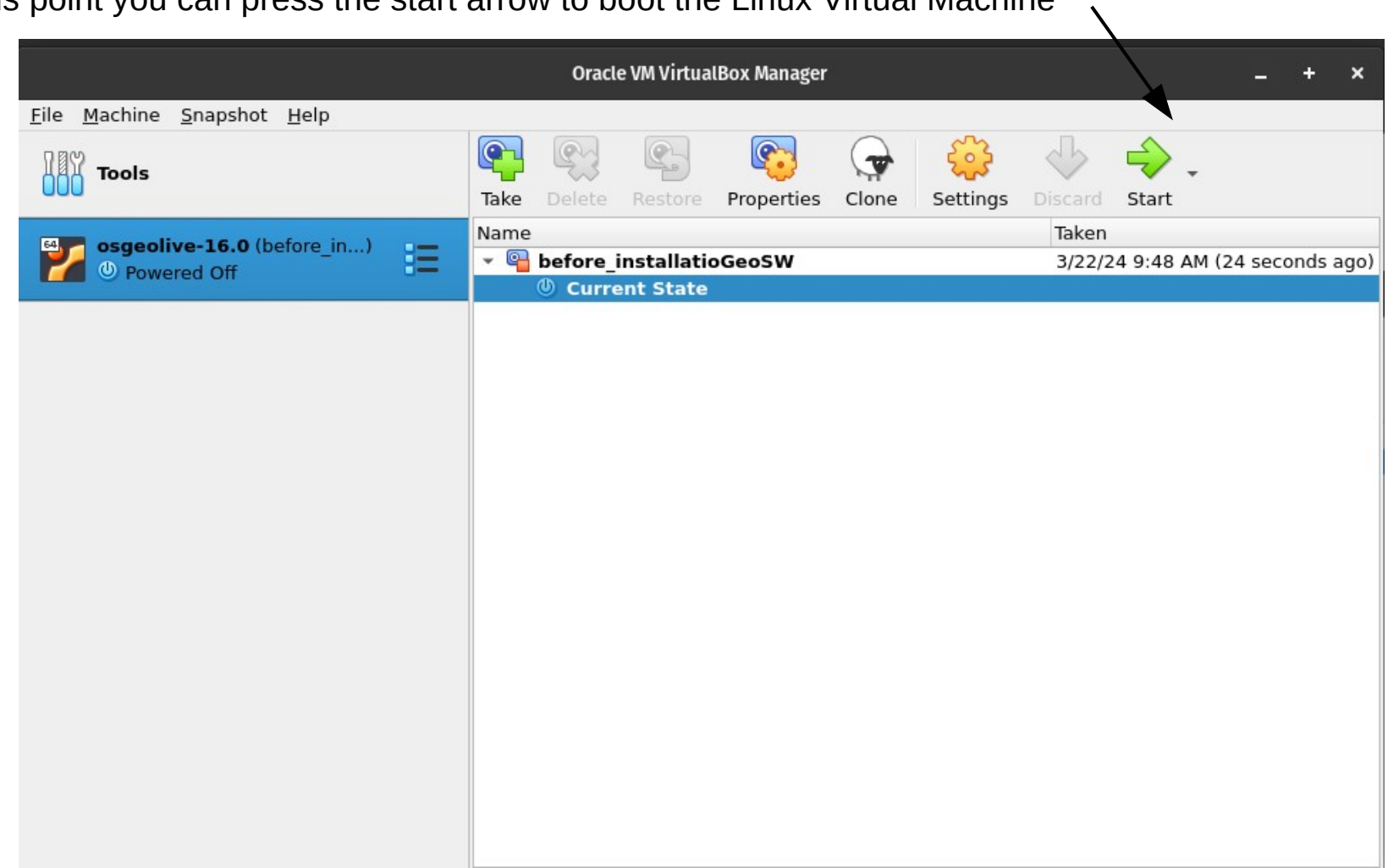

Select osboxes.org
Then press enter

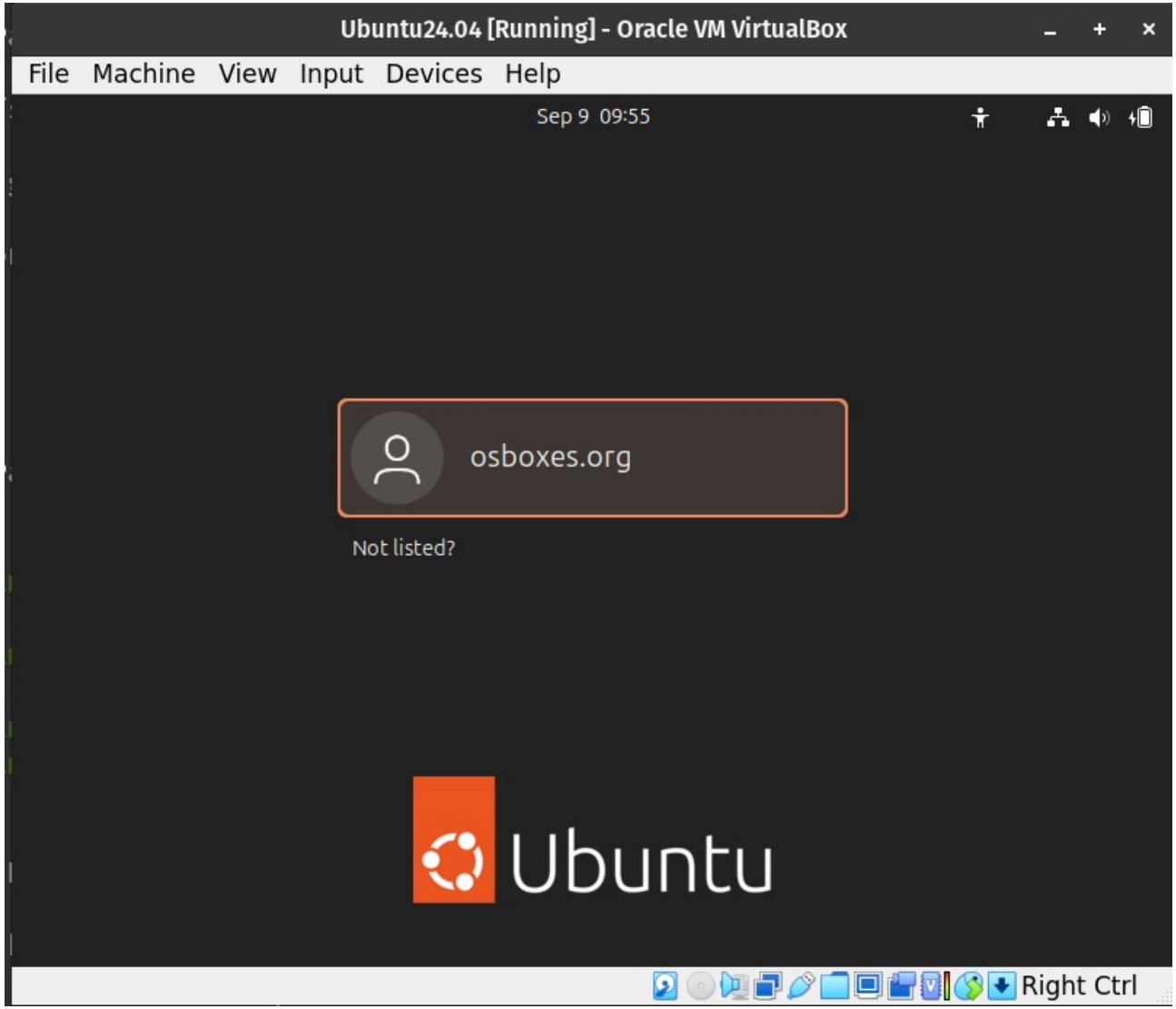

The OS password is:
osboxes.org
Then press enter

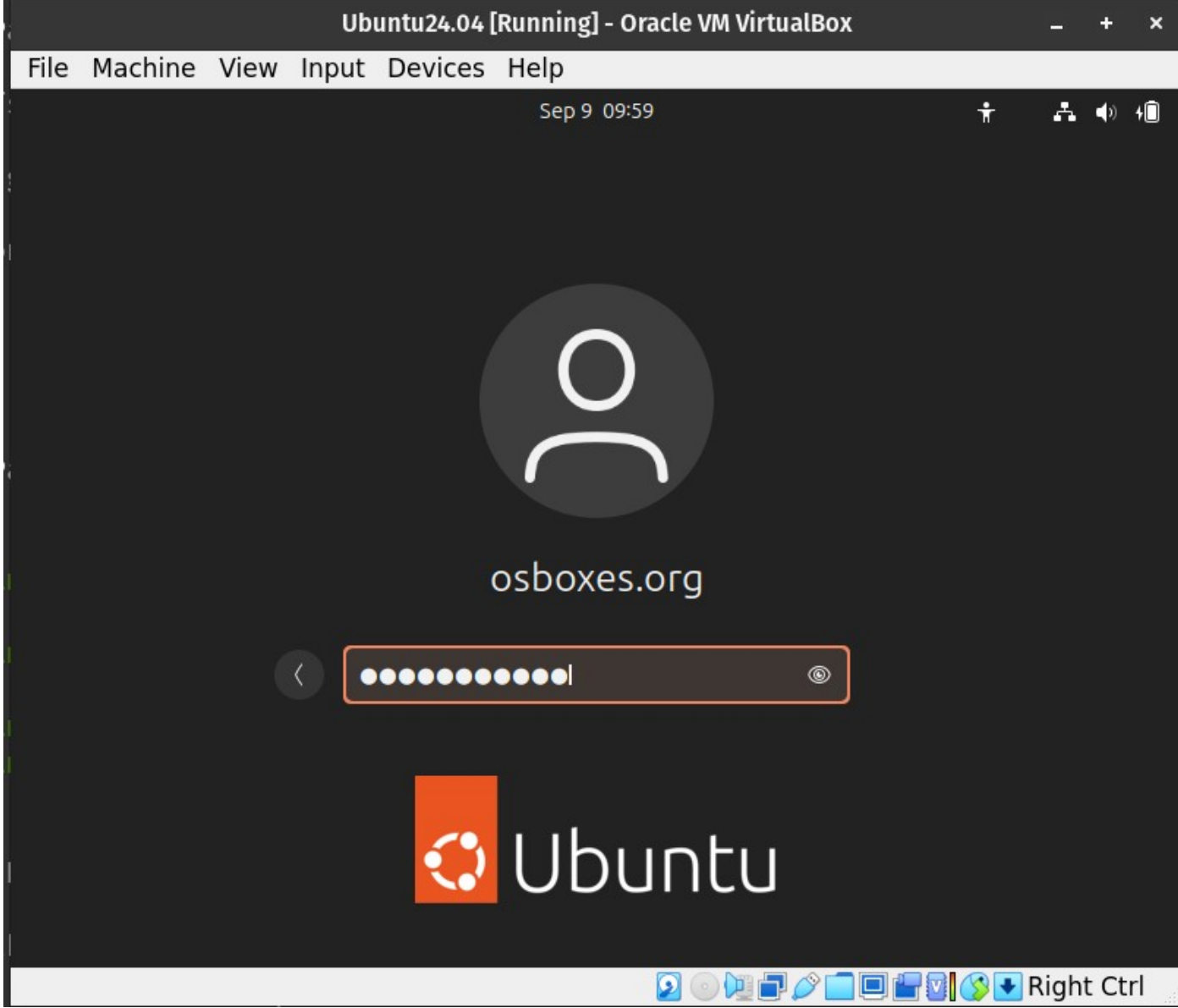

At the en of the installation a welcome message will appear.
Press nex and select the following options.

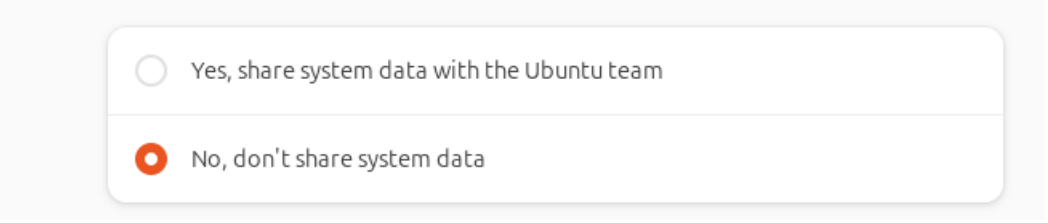

Final view.
Adjust the screen size

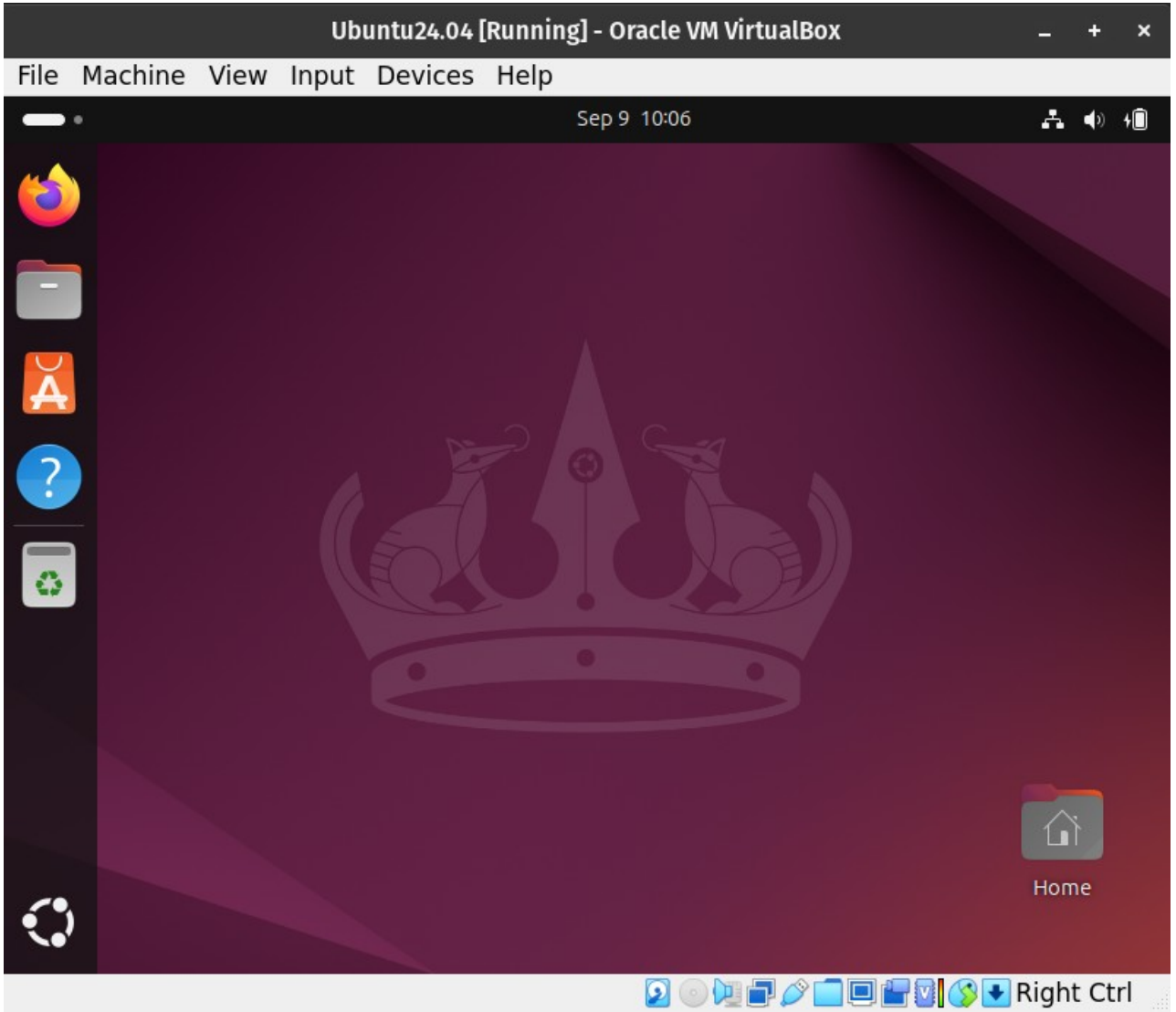

At this point the Ubuntu 24.04 LTS VM has been properly installed.
An update will start automatically. This operation will take 30 min so be patient.

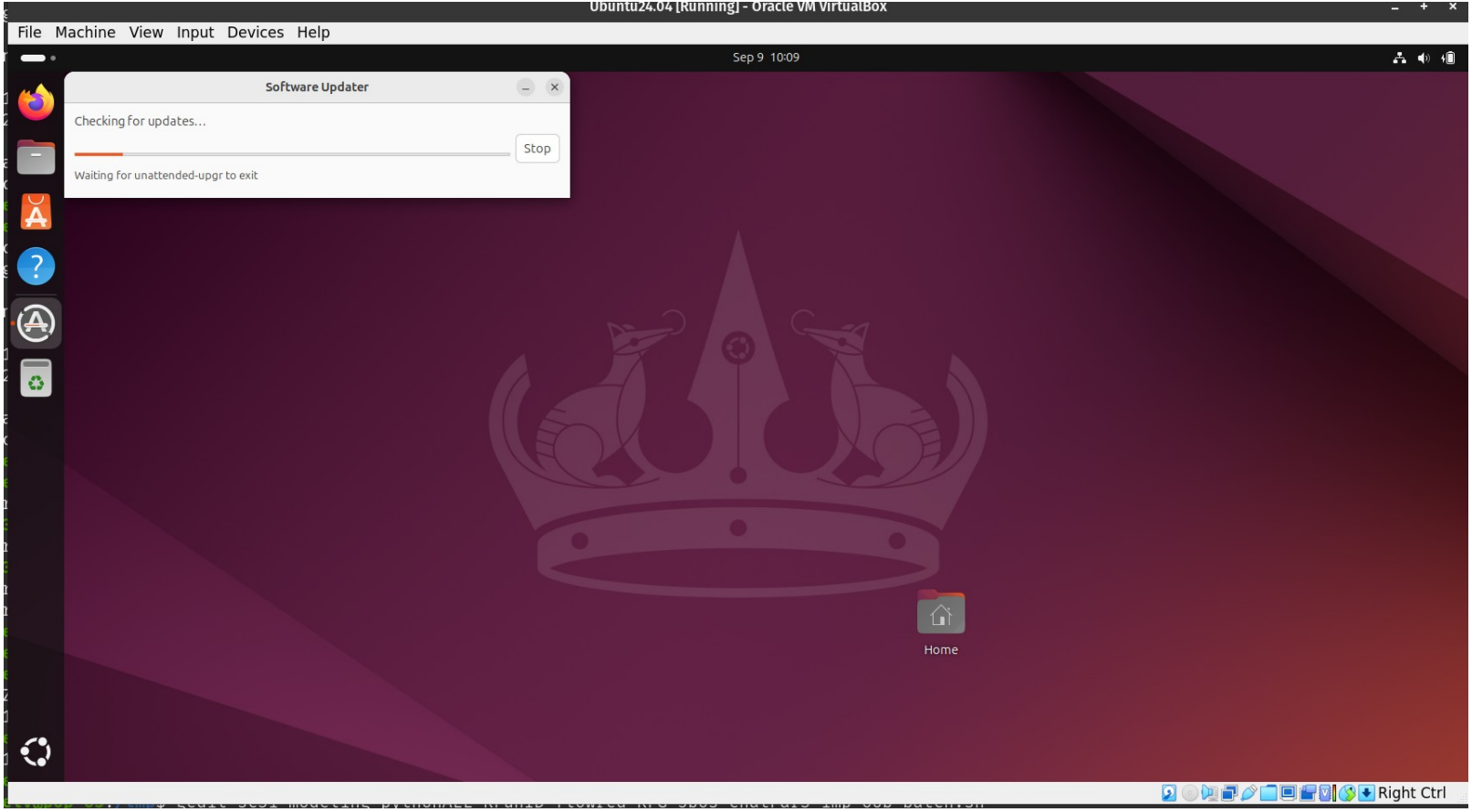
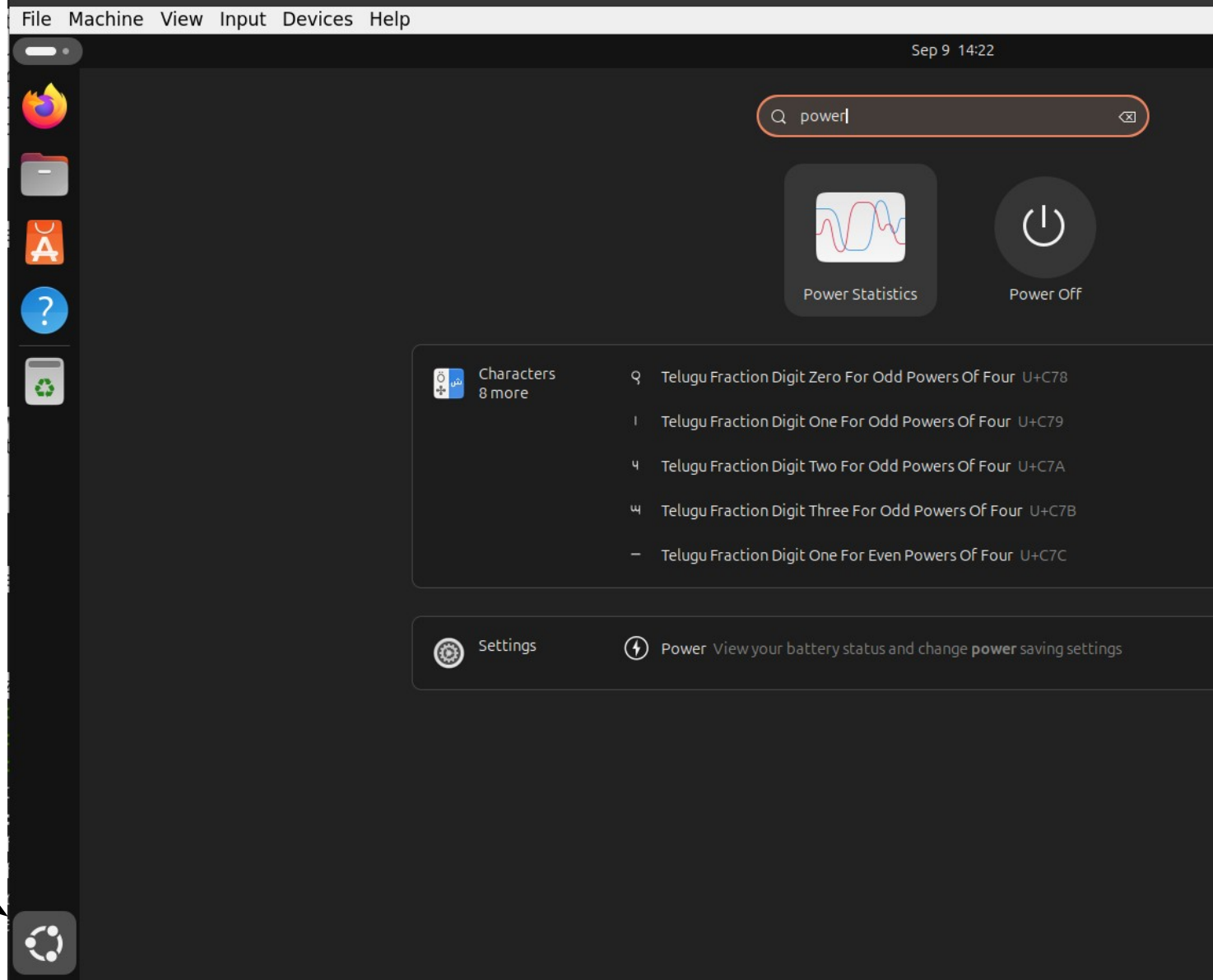
Always shutdown the VM clicking:
Spiral Icon > type power > Press Power of