This is documentation of the Jar2Exe build screens for CwHelper

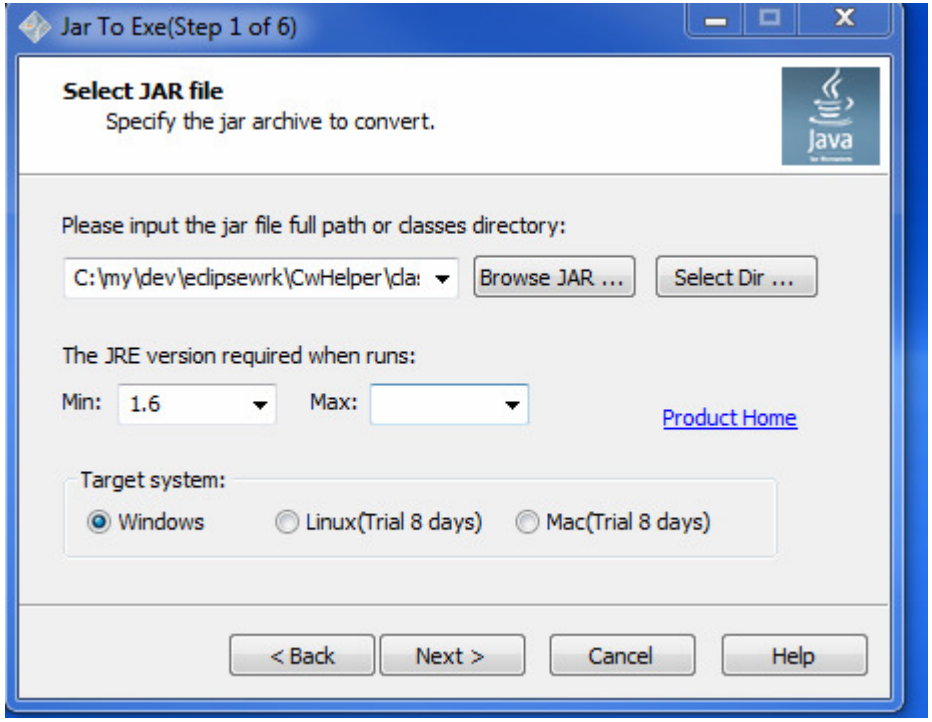

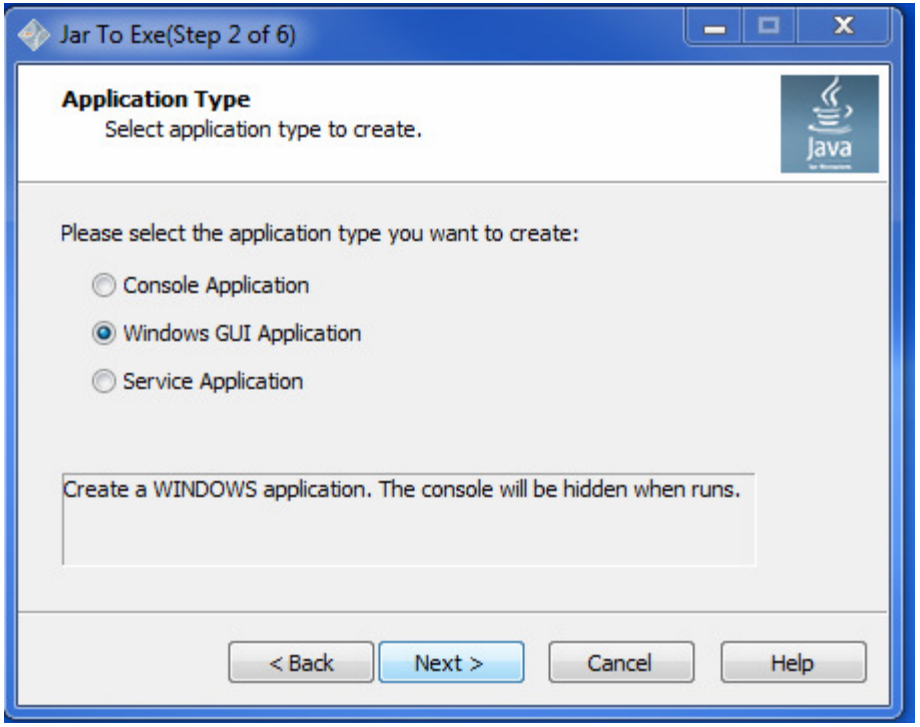
Jar To Exe(Step 2 of 6)
Application Type
Select application type to create.
Java
Please select the application type you want to create:
Console Application
Windows GUI Application
Service Application
Create a WINDOWS application. The console will be hidden when runs.
< Back
Next >
Cancel
Help

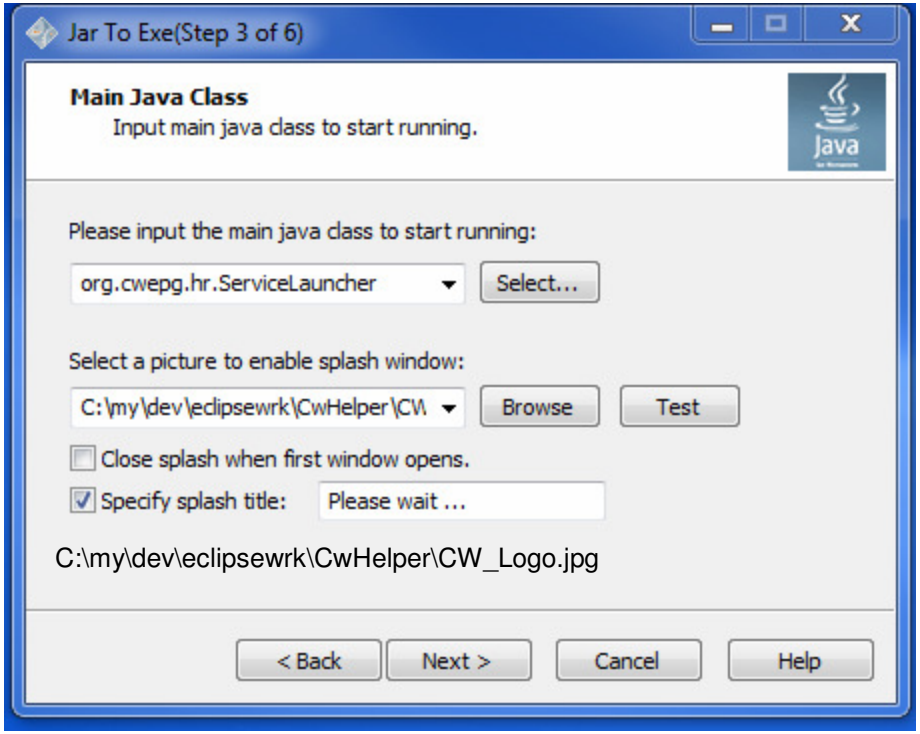
Jar To Exe(Step 3 of 6)
Main Java Class
Input main java class to start running.
Java
Please input the main java class to start running:
org.cwepg.hr.ServiceLauncher
Select...
Select a picture to enable splash window:
C:\my\dev\eclipsewrk\CwHelper\CW
Browse
Test
Close splash when first window opens.
Specify splash title:
Please wait ...
C:\my\dev\eclipsewrk\CwHelper\CW_Logo.jpg
< Back
Next >
Cancel
Help

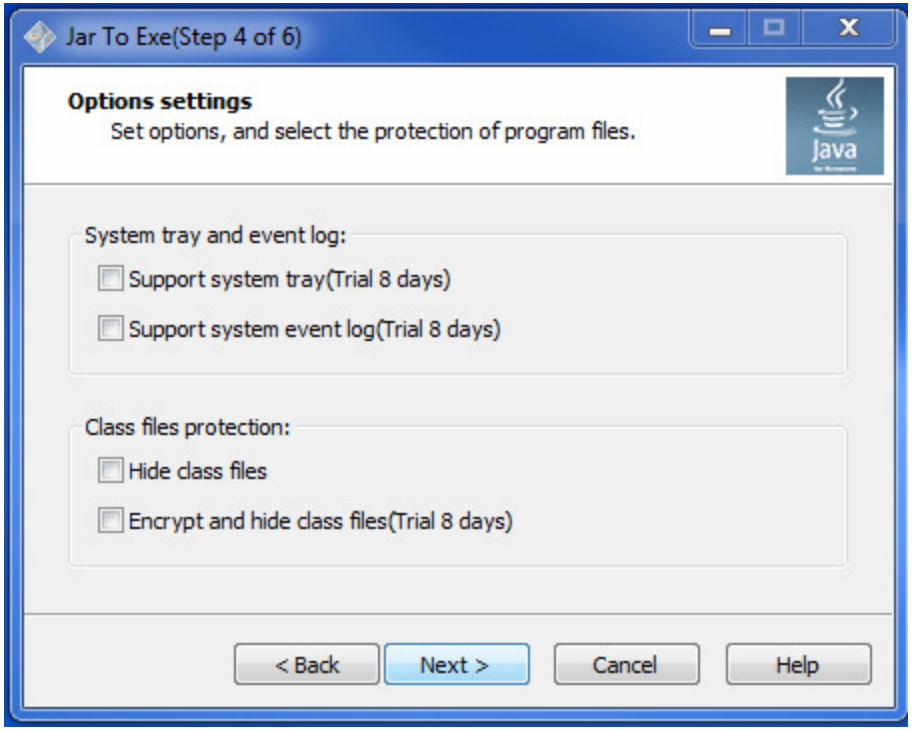
Jar To Exe(Step 4 of 6)
Options settings
Set options, and select the protection of program files.
System tray and event log:
Support system tray(Trial 8 days)
Support system event log(Trial 8 days)
Class files protection:
Hide class files
Encrypt and hide class files(Trial 8 days)
< Back
Next >
Cancel
Help

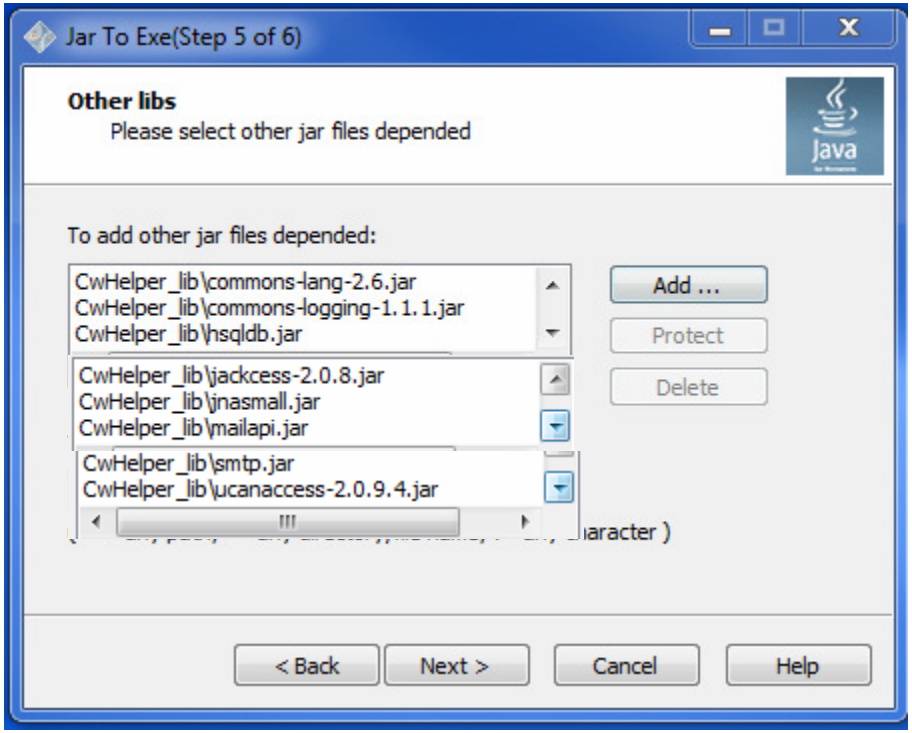
Jar To Exe(Step 5 of 6)
Other libs
Please select other jar files depended
To add other jar files depended:
CwHelper_lib\commons-lang-2.6.jar
CwHelper_lib\commons-logging-1.1.1.jar
CwHelper_lib\hsqldb.jar
CwHelper_lib\jackcess-2.0.8.jar
CwHelper_lib\jnasmall.jar
CwHelper_lib\mailapi.jar
CwHelper_lib\smtp.jar
CwHelper_lib\ucanaccess-2.0.9.4.jar
Add ...
Protect
Delete
< Back
Next >
Cancel
Help

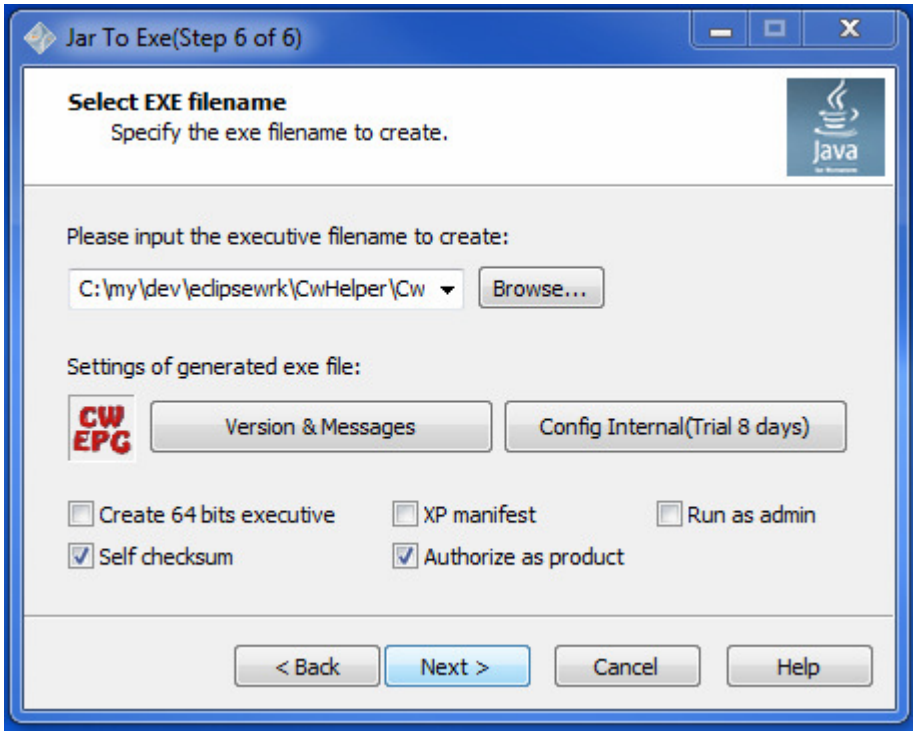
Jar To Exe(Step 6 of 6)
Select EXE filename
Specify the exe filename to create.
Java
Please input the executive filename to create:
C:\my\dev\eclipsewrk\CwHelper\Cw
Browse...
Settings of generated exe file:
CW EPG
Version & Messages
Config Internal(Trial 8 days)
Create 64 bits executive
XP manifest
Run as admin
Self checksum
Authorize as product
< Back
Next >
Cancel
Help

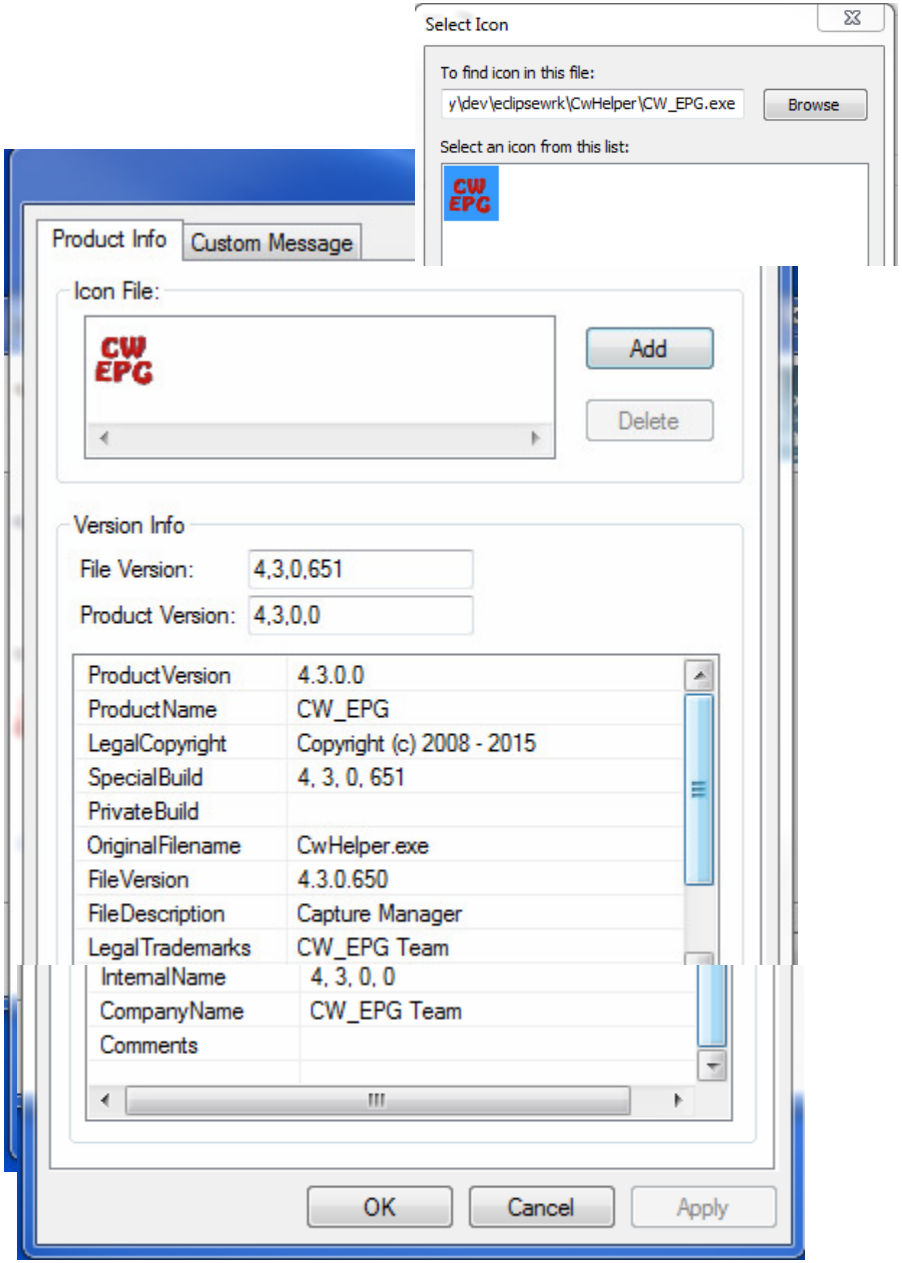
Select Icon
To find icon in this file:
y\dev\eclipsewrk\CwHelper\CW_EPG.exe
Browse
Select an icon from this list:
CW EPG
Product Info
Custom Message
Icon File:
CW EPG
Add
Delete
Version Info
File Version: 4,3,0,651
Product Version: 4,3,0,0
ProductVersion 4.3.0.0
ProductName CW_EPG
LegalCopyright Copyright (c) 2008 - 2015
SpecialBuild 4, 3, 0, 651
PrivateBuild
OriginalFilename CwHelper.exe
FileVersion 4.3.0.650
FileDescription Capture Manager
LegalTrademarks CW_EPG Team
InternalName 4, 3, 0, 0
CompanyName CW_EPG Team
Comments
OK
Cancel
Apply