

WHO WE ARE

Our Vision & Mission

We believe every community already holds the strength to build its own future. Our mission is to walk alongside them — providing the resources, mobilising the community excellence and strengthening human capital, so families are equipped to withstand shocks instead of merely coping with them.

Our vision is simple to state and ambitious to achieve: self-reliant, gender-equitable, food-secure communities — with youth and women leading the way as the primary architects of their own change.



Farmers in Bwizibwera Village, Kabale — 47 households newly enrolled in Cohort 3

OUR CORE PILLARS

What We Do

Everything we fund stands on four interconnected pillars — because lasting change rarely comes from just one direction.

Inclusive Growth
Smallholder farming, agribusiness, cooperatives, and market access — because a thriving economy must leave no one behind.

Education Continuum
From early childhood to vocational training — because learning is the most powerful and lasting investment a community can make.

Women's Livelihood & Empowerment
Economic independence, leadership, and safety — building the financial resilience women deserve and need.

Sustainable Agriculture, Climate & Food Security
Regenerative farming, climate-smart practices, and food systems that can feed communities for generations to come.









LOCAL TO GLOBAL SOLUTION · GREEN AGRICULTURE & AGRICULTURE

Chemicals & Waste Management: Tackling Agricultural Plastic Pollution

BAMAKO (July 1) Mali's government has banned the use of single-use plastics in agriculture in order to protect the environment, public health and the country's economy. The ban, which was announced in a decree, will prohibit the production, import and sale of plastic bags for farm packaging. The decree, which will enter into force in January 2024, will also ban the use of plastic mulch in agriculture. The government has said that it will provide support to farmers to help them transition to alternative materials.

HOW WE WORK

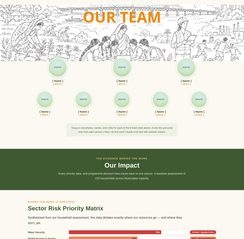
How We Work

Deploy First
Capital moves within 90 days of approval. We don't study problems to death — we start solving them.

Advise & Systems-Based
Funding is tracked and data-driven. Every programme has clear metrics, and we publish what works — and what doesn't.

Multi-Generational Stewardship
We're in this for the long haul. Our model is built to outlast us, with local ownership and community-building that sustains.

Mastery & Servitude
Our guiding philosophy: lead with humility, serve with purpose, and measure success by the progress of the communities we support.



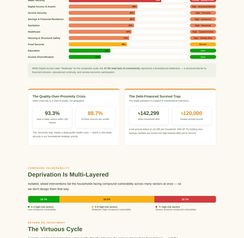
OUR STORY

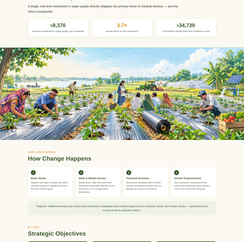
Where It Began

BOUND's story began with one local volunteer's insight. Maurice Abdul Hye, a dedicated primary school teacher, and his son Ali Auam — an engineer and Liberation War veteran — saw clearly what many still overlooked. Education and poverty are inseparably linked.

They founded their first school in 1996, and two years later, in 1998, to formally establish the Trust that carries their vision forward today — still rooted, generation after generation, in local empowerment.

"Mastery in Servitude."
The philosophy with which it all started and still guides us. Lead with humility, serve with purpose, and measure success by the progress of the communities we support.





Today's local staff plans, operates, and runs the work on the 8 Acres daily above. It is led by the personal vision from each partner's time on the ground. Explore how the staff volunteers below.

THE ORGANIZATION BEHIND OUR WORK

Our Impact

Every promise, data, and programme structure starts from the source: a baseline assessment of 120 households across Kinondoni Districts.

WHERE THE FUNDS SUPPORT

Sector Risk Priority Matrix

Synthesized from the household survey. Any data shades exactly where our resources go — and where the don't. [WHY_ME]



Water Security ranks highest because it affects every household, every day, and every other sector depends on it. Digital Access & Assets ranks second because it is the fastest-growing gap and the one most tied to opportunity. Income Security and Savings & Financial Resilience are close behind — they are the buffers that determine whether a single bad season becomes a crisis.

The Quality-Over-Proximity Crisis

Water Source Distance vs. Quality

93.3%
Take a water source within 500 metres

88.7%
of those sources are unsafe

The "proximity trap" means a piped, health-risk — which is why metrics such as a household's drinking water.

The Debt-Financed Survival Trap

Average Monthly Income vs. Debt Repayments

↳142,299
Total household debt

↳120,000
Debt-to-income burden

In one period where at 20% per household, 2025. For its daily non-savings. Families are forced into high-interest debt just to survive.

COMPOUND VULNERABILITY

Deprivation Is Multi-Layered

Isolated, single-sector solutions fail the households facing compound vulnerability across many sectors at once — so we don't design them that way.



RETURN ON INVESTMENT

The Virtuous Cycle

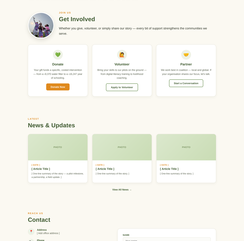
A single, one-time investment in water quality directly mitigates the primary driver of medical distress — and the return compounds.

↳9,370
Less time per household per month

3.7×
annual return on every dollar invested

↳34,739
in Productivity value recovered per household, every year





HOW IT WORKS

How Change Happens

Basic Needs
Ensuring that basic, survival, and basic needs are met, so that people can focus on their long-term aspirations.

Skills & Knowledge
Building the capacities, knowledge, and confidence of individuals and communities.

Financial Inclusion
Expanding access to affordable financial services that enable households to save, invest, and manage risk.

Service Empowerment
Ensuring that people can access and influence the services that affect their lives.

"Support, transformationally your women and household's potential, build resilience against future uncertainty, social, and climate shocks — transforming their potential from a problem to power.

OUR GOALS

Strategic Objectives

Economic Stability
Diversify income & strengthen for 70% of households by 2028.
Activities: 12 VSLA groups, digital literacy training, market linkage with Kinondoni cooperatives.

Access to Basic Needs
Ensure all target households have reliable access to clean water, sanitation, and nutrition.
Activities: Water point rehabilitation, latrine construction, nutrition education.

Future Prospects
Facilitate smooth educational attainment and responsibly reduce child poverty across the community.
Activities: Scholarship fund, early childhood development centres.

PROOF OF CONCEPT

Our Pilot Programmes

Kinondoni & Digital Literacy
Objective: Improve digital literacy and create linkages for digital literacy.
Activities: Digital literacy, digital awareness, IT, etc.
Activities: IT access, digital literacy training, digital awareness, digital literacy, digital literacy.

Sustainable Livelihood Graduation
Objective: Improve digital literacy and create linkages for digital literacy.
Activities: Digital literacy, digital awareness, IT, etc.
Activities: Livelihood training and mentorship — Activities: Livelihood training and mentorship.

Water Security & Health Resilience
Objective: Improve access to safe water and sanitation for health literacy.
Activities: Water point, latrine, WASH literacy.
Activities: Water point literacy and integrated WASH literacy and sanitation.

COHORT

Cohort Name & Description 1
Your cohort names or brief point text for each row. For reference, consistency is important.

MEASURING WHAT MATTERS

Key Performance Indicators

Indicator	Baseline	Target	Data Collection Method
Resilience	% reduction in household debt to income ratio		Increase in self-reported social belonging
Education	% increase in regular school attendance		Documented reduction in daily earnings risk
Health	% decrease in annual medical expenditure		Improved self-reported physical well-being
Agency	% increase in women's control of household resources		Increase in self-reported autonomy / dignity





WHO WE SERVE

Who We Prioritise

Segment / Group	Why We Invest Specifically Here
Women-Headed Households	Face triple burden: productive, reproductive, and social obligations
The Debt-Burdened	Households with one savings job, PLI and debt-escalating annual income
Climate-Vulnerable	82% of households residing in non-storm-resistance structures
Medical Distress	44% household predictors of the illness, or, expressing illness
Large Dependent Households	Families with 4+ children or high elderly-dependency ratios

Empowerment Summary: Income models of evidence — a critical mass of 'graduated' households creates a ripple effect that strengthens community structures and collective decision-making.

PLANNING FOR WHAT COULD GO WRONG

Risk & Mitigation

Identified Risk	Impact	Mitigation Measure
Climate Variability	40–70 % of income are predominantly drawing proximity	Prioritise access that deep cistaquette, Tilmann
Disease Outbreak	10% of housing deaths or with water sources	Transition to climate-resilient and improved housing
Epidemic Insolvency	Share debt (USD) exceeds median income (>10%)	Institutionalize savings groups; graduation (grants) over micro-credit
Chronic Disease Burden	40% prevalence of Food Insecurity, stroke, or respiratory illness	Establish community-based health support

What It Costs to Change a Trajectory

Investment Category	Programmatic Response	Medium-Term Impact	Total Cost
Water Security	Install Good Samaritan, Others	↳1,870	One-time
Healthcare Distress	Chronic disease support / others	↳34,739	Annual / recurrent
Household Housing Risk	Home-related repairs	↳45,000	One-time
Digital Exclusion	IT access and connectivity	↳6,200	One-time
Food Insecurity	Enrichment / attendance subsidies	↳55,477	Annual (per child)

Source: [Name] baseline household questionnaire, 2025 households; Methodology: Logistic Deviation Program Plan, Volume 3.

GET INVOLVED

Get Involved

Whether you give, volunteer, or simply share our story — every bit of support strengthens the communities we serve.

Donate
Your gift funds a specific, named intervention — from ↳10 to ↳10,000. Pick up to you.

Donate Now

Volunteer
Bring your skills to the field. We're always looking for dedicated people to join our team.

Apply to Volunteer

Partner
We work direct to organisations — from small groups to multinational corporations. Let's talk.

Start a Conversation

LATEST

News & Updates

[Article Title]
[Brief description of the story — 1–2 lines, deliberately unpersuasive, in their words.]

[Article Title]
[Brief description of the story.]

[Article Title]
[Brief description of the story.]

View All News →

REACH US

Contact

Address
[Office address]
[City, Country]

Phone
[Phone number]

Email
[info@example.com]

Office Hours
[Mon–Fri, 9am–5pm]

NAME
Your name

EMAIL
you@example.com

MESSAGE
How can we help?

Send Message

JOIN OUR TEAM · WE'RE ALWAYS LOOKING FOR

Handoff Notes

What's ready to publish

- Hero and Message: Stories Share, What We Do, Our Story, Team, ... Impact — Get Involved, Contact, Donate
- Footer: Quick links and working and Our Files — click any top-level and jump straight to that section.
- All About + Impact content and Need from your Strategic Plan, and then Our Ex.

What we still need from you

- Team names, roles, and photos (if any) — Phil & details.
- Real stories for Journal and previous volunteer application links, partnership content
- Confirm the Donate button destination (online, phone, email, and how to Donate)
- Initial "Mastery" quotes for a Call