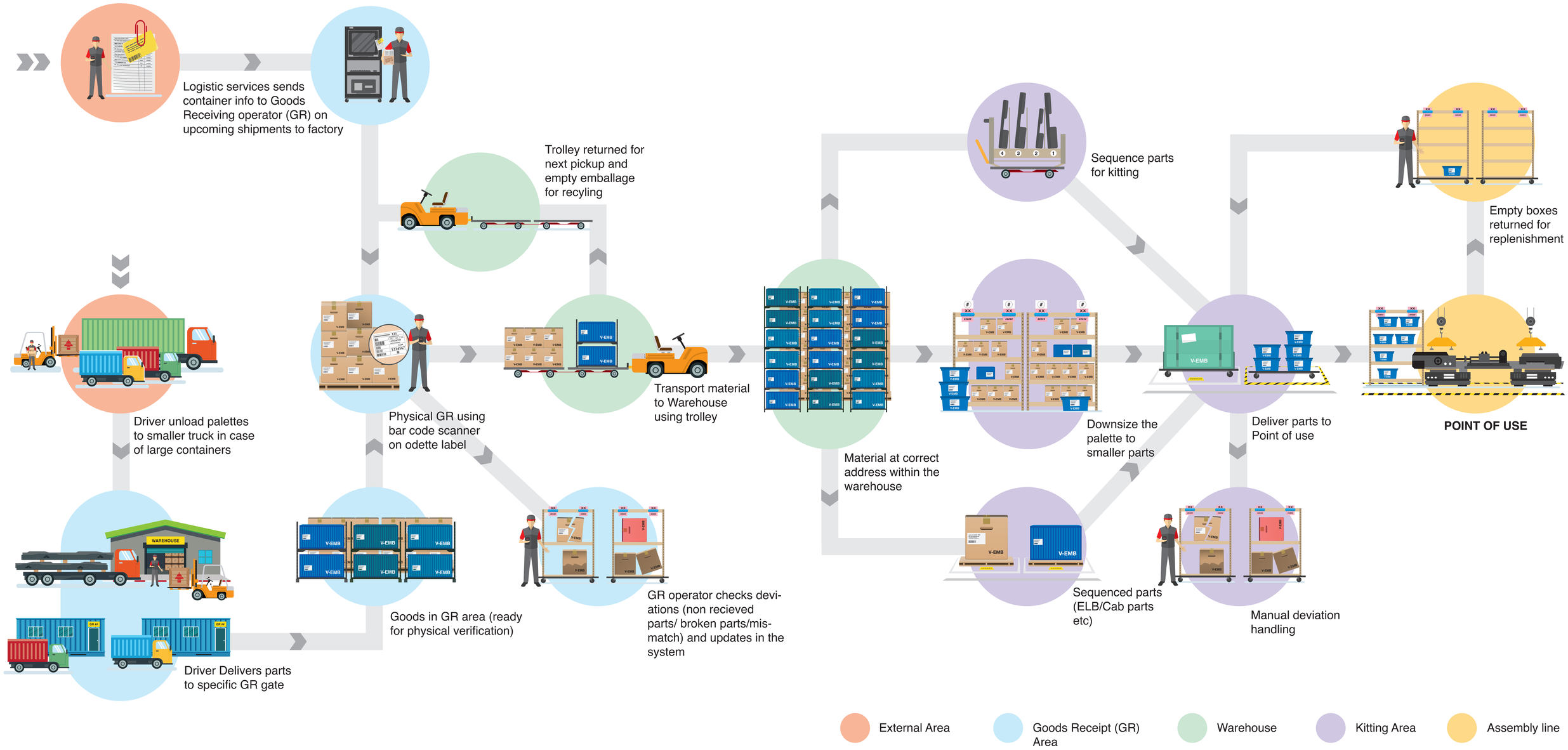
Logistic services sends container info to Goods Receiving operator (GR) on upcoming shipments to factory
Trolley returned for next pickup and empty emballage for recyling
Sequence parts for kitting
Empty boxes returned for replenishment
Driver unload palettes to smaller truck in case of large containers
Physical GR using bar code scanner on odette label
Transport material to Warehouse using trolley
Material at correct address within the warehouse
Downsize the palette to smaller parts
Deliver parts to Point of use
POINT OF USE
WAREHOUSE
Goods in GR area (ready for physical verification)
GR operator checks deviations (non recieved parts/ broken parts/mismatch) and updates in the system
Sequenced parts (ELB/Cab parts etc)
Manual deviation handling
Driver Delivers parts to specific GR gate
External Area
Goods Receipt (GR) Area
Warehouse
Kitting Area
Assembly line