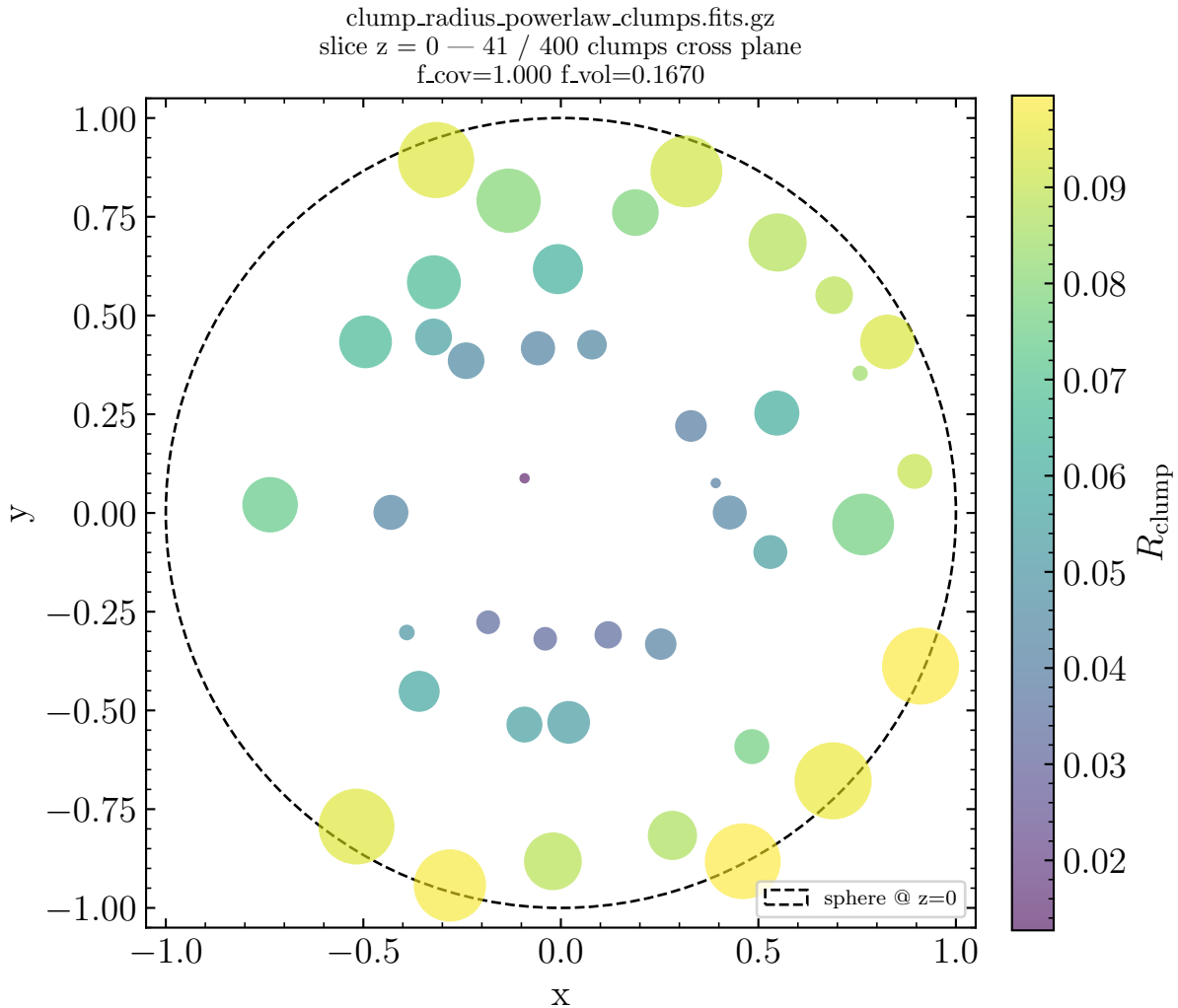
clump_radius_powerlaw_clumps.fits.gz
slice z = 0 — 41 / 400 clumps cross plane
f_cov=1.000 f_vol=0.1670
sphere @ z=0
x
y
$R_{\rm clump}$

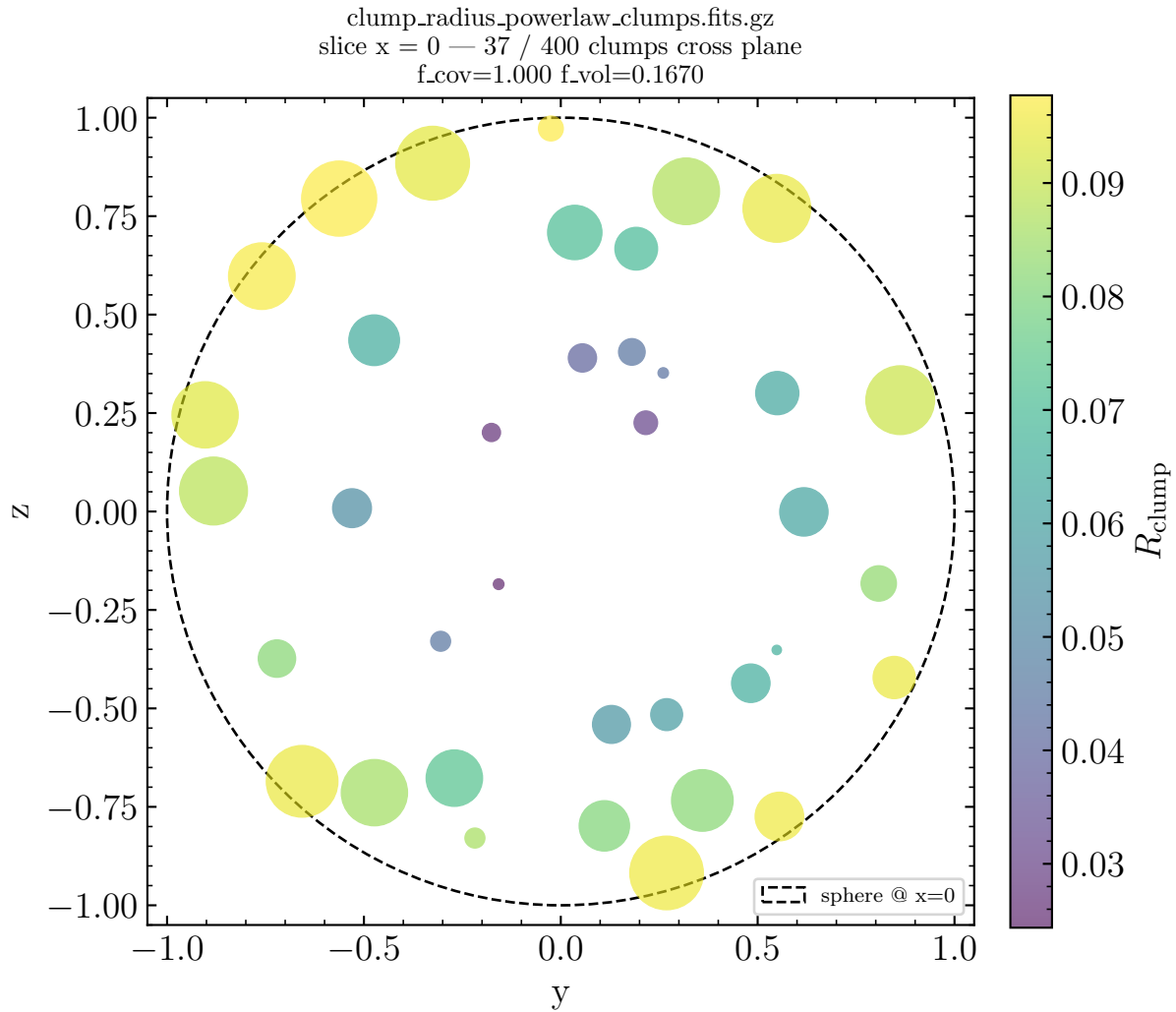
clump_radius_powerlaw_clumps.fits.gz
slice x = 0 — 37 / 400 clumps cross plane
f_cov=1.000 f_vol=0.1670
sphere @ x=0
y
z
$R_{\rm clump}$