ReAct Agents: The Power, The Peril, and The Path Forward

A Strategic Deep Dive into the Architecture of Autonomous AI

NotebookLM

The LLM’s Paradox: Brilliant, But Caged

Large Language Models (LLMs) possess vast knowledge but face two fundamental limitations:

1. ****Static Knowledge**:** Their knowledge is frozen at the end of their training period, making them perpetually out of date.
2. ****Lack of Grounding**** Their goal is to generate statistically plausible text, not state verified facts. Without external validation, they can confidently “hallucinate” incorrect information.

Reasoning Only

Chain-of-Thought (CoT)

Effective for complex logic, but ungrounded. Prone to hallucination and error propagation when facts are outdated.

Acting Only

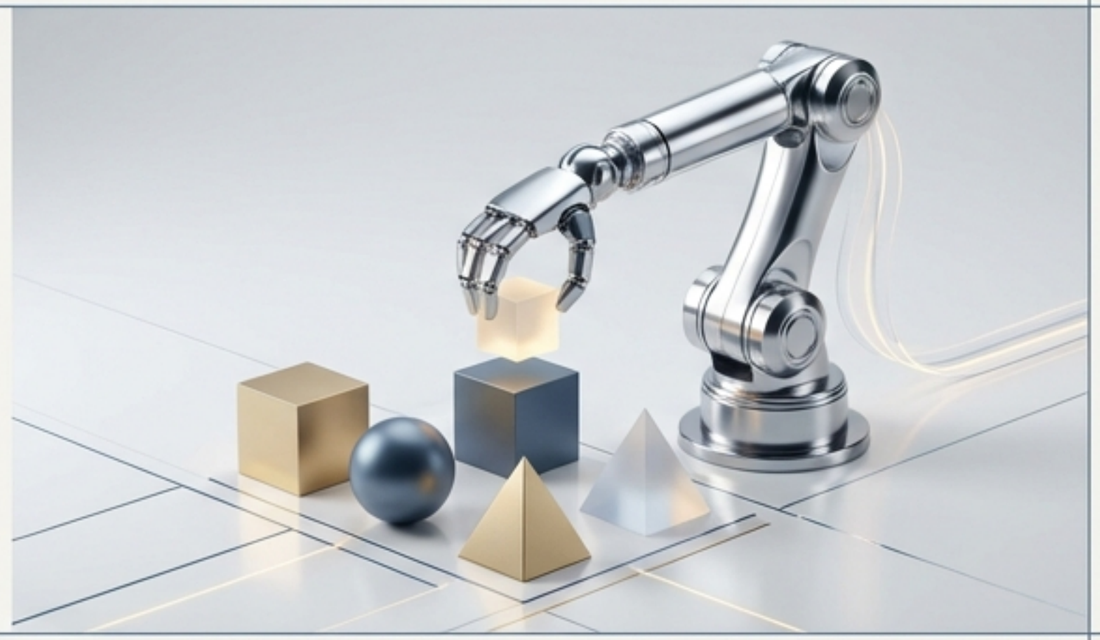

Acting Only

Can interact with the world, but lacks high-level planning and reasoning to handle complex, multi-step tasks.

NotebookLM

The Breakthrough: Synergizing Reason and Action

ReAct (Reason + Act) is a paradigm that enables LLMs to generate both reasoning traces and task-specific actions in an interleaved manner. This creates a powerful synergy.

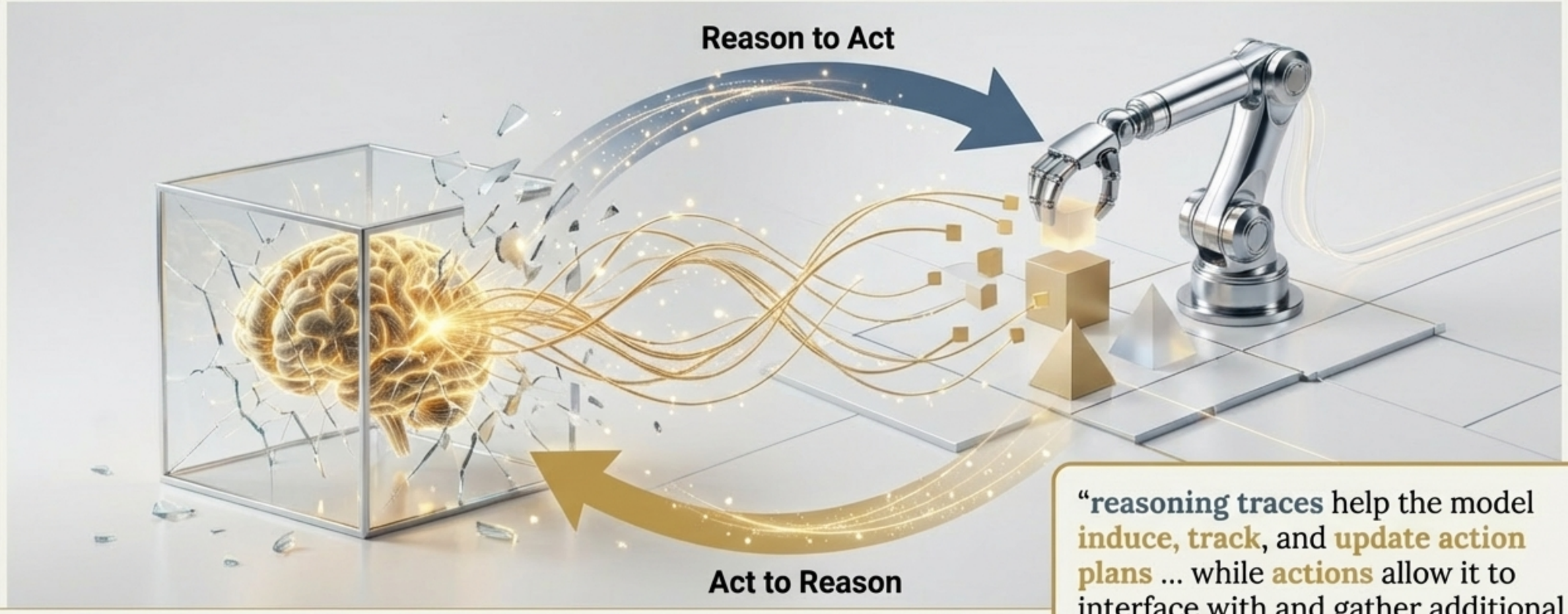

"**reasoning traces** help the model **induce, track**, and **update action plans** ... while **actions** allow it to interface with and gather additional information from external sources."

NotebookLM

The Core Engine: Thought, Action, Observation

ReAct operates as an iterative control loop where the LLM functions as the central controller, repeatedly executing a sequence until the task is complete.

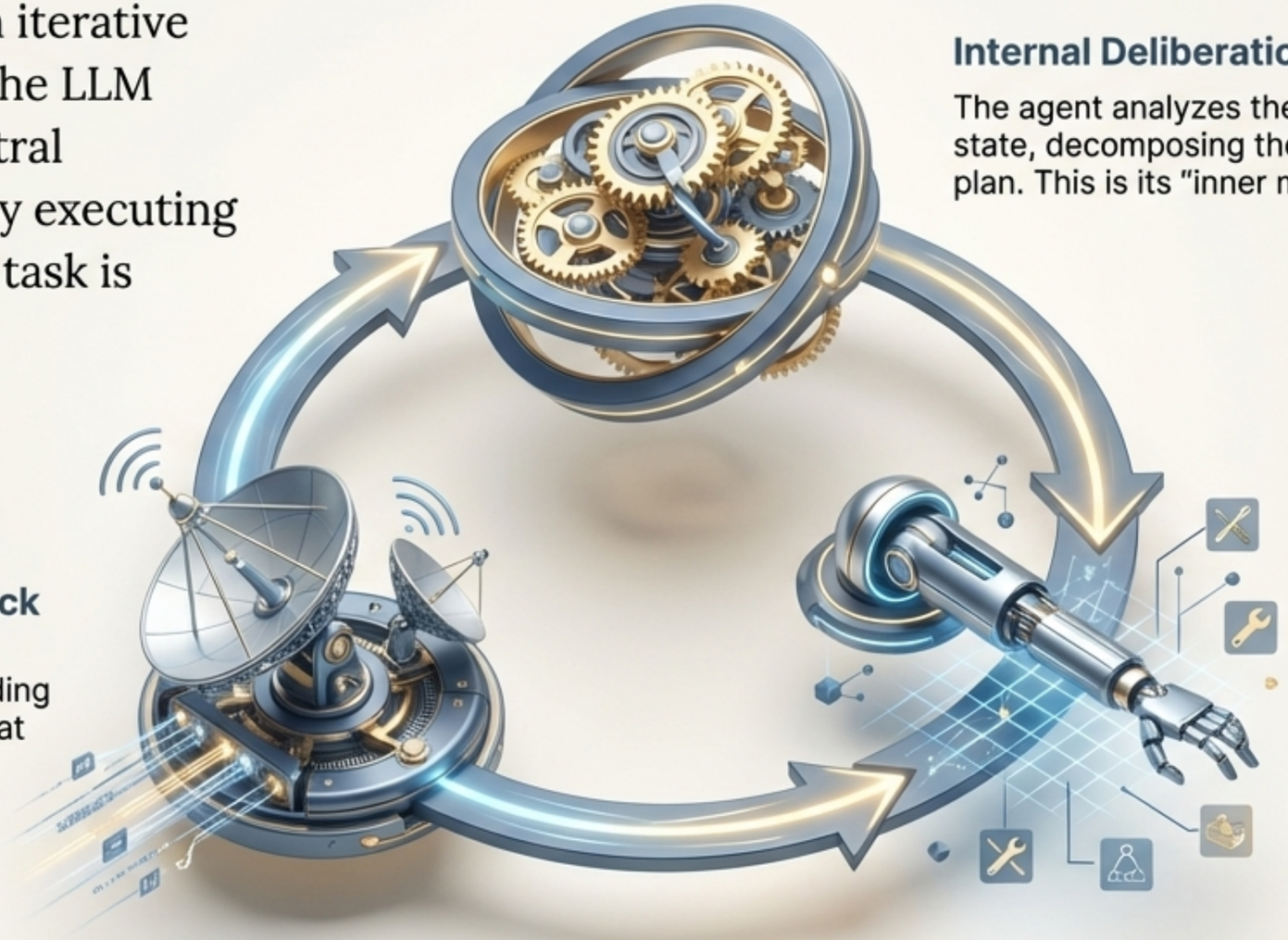

Internal Deliberation & Planning

The agent analyzes the goal and current state, decomposing the task and forming a plan. This is its "inner monologue".

Interfacing with the World

Based on the thought, the agent executes a specific operation using a predefined external tool (e.g., web search, database query, API call).

Grounding with Feedback

The result from the tool is returned to the agent, providing objective, real-world data that grounds the next thought.

NotebookLM

ReAct in Action: A Multi-Hop Journey

What is the primary currency in the country where the world's tallest building is located?

Thought 1: First, I need to identify the tallest building in the world and find out which country it is in.

Action 1: `search_web(query="location of tallest building in the world")`

Observation 1: The Burj Khalifa is the tallest building, located in Dubai, United Arab Emirates.

Thought 2: Okay, the building is in the UAE. Now I need to find the official currency of that country.

Action 2: `search_web(query="currency of United Arab Emirates")`

Observation 2: The currency of the UAE is the UAE dirham (AED).

Thought 3: I have found the location and the currency. I now have all the information needed.

Final Answer: The primary currency used in the country where the tallest building is located (the UAE) is the UAE dirham.

NotebookLM

The Implementation Landscape

The ReAct pattern is not just a theoretical concept; it is the foundation of many popular agentic frameworks. Its implementation relies on structured prompting and robust orchestration engines to manage the T-A-O loop.

Structured Prompting

ReAct is implemented via carefully crafted prompts that instruct the LLM to output distinct `Thought:`, `Action:`, and `Action Input:` sections. This allows the system to parse the LLM's output and execute the correct tool. (Approaches include both Zero-Shot and Few-Shot prompting).

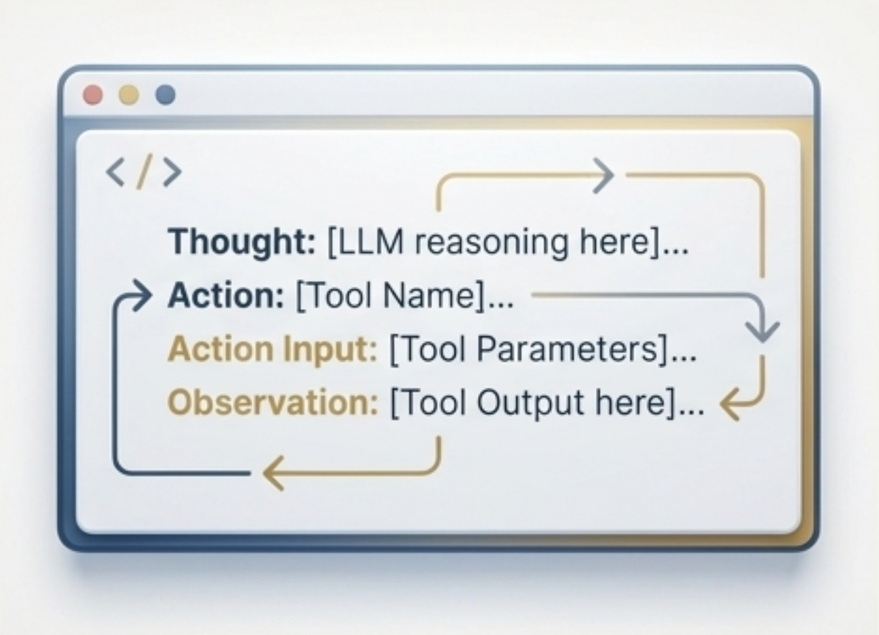

Orchestration Frameworks

Highlights of the key players that have embraced ReAct:

LangChain
Known for its comprehensive library of tools, chains, and pre-built agent executors that simplify ReAct implementation.

LlamaIndex
A go-to framework for data-intensive agentic workflows, especially strong for RAG-based tools.

LangGraph
Positioned as the primary way to build modern, stateful agentic workflows with explicit control flow, often used for more reliable ReAct-style systems.

NotebookLM

The Sobering Reality #1: The Performance Tax

ReAct agents are profoundly **I/O bound systems**. The majority of processing time is spent waiting for responses from external services, primarily the iterative calls to the LLM and tools.

Latency (Seconds)

Latency: Each turn in the T-A-O loop adds significant latency. A multi-step task can easily take 15-20 seconds to complete. For conversational experiences, a wait of over ten seconds can cause users to “lose faith in a busy UI spinner.”

Token Cost ($$$)

Token Cost: In every iteration, the LLM must be re-sent the full context, including the system prompt, user query, tool descriptions, and the entire history of preceding thoughts, actions, and observations. This “chunky context” causes costs to add up quickly.

Every turn of the ReAct loop costs both time and money.

NotebookLM

The Sobering Reality #2: The Reliability Paradox

The Trade-Off

There is a “fundamental reliability-capability trade-off” in current models. Research reveals a surprising and critical finding: **Enhancing an LLM’s reasoning abilities can proportionally *increase* tool hallucination.**

Explanation

Optimizing a model solely for reasoning can destabilize the neural pathways related to tool reliability. This causes the model to become overconfident in its reasoning and less judicious about the relevance or even the existence of its tools.

Making models “smarter” can make them less reliable.

Manifestations

- Calling non-existent tools.
- Selecting irrelevant "distractor" tools for the task.

NotebookLM

The Hidden Danger: The "Foot-in-the-Door" Attack

Vulnerability

ReAct agents are vulnerable to **Indirect Prompt Injection (IPI)**, where malicious instructions are hidden in external data sources (websites, documents, emails) that the agent processes.

The Attack Explained

The “Foot-in-the-Door” (FITD) attack leverages this by embedding a small, harmless request (a “distractor”) alongside a malicious instruction in an external source. Once an action is incorporated into the agent’s thought process, it is likely to be executed without re-evaluation.

The Impact

This simple technique yields up to a **44% increase in Attack Success Rate (ASR)** across tested models.

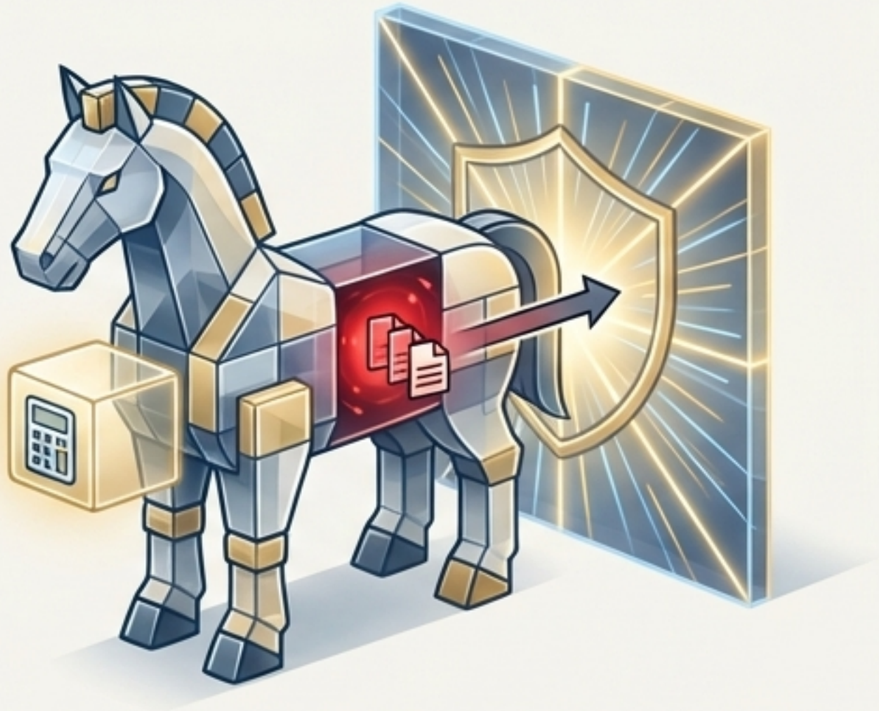

NotebookLM

Defense Against the Dark Arts: Mitigation via Reflection

Core Defense Strategy

The most promising defense against IPI and FITD attacks is a **reflection-based mechanism**. This intervenes during the thought generation phase to prevent unsafe actions.

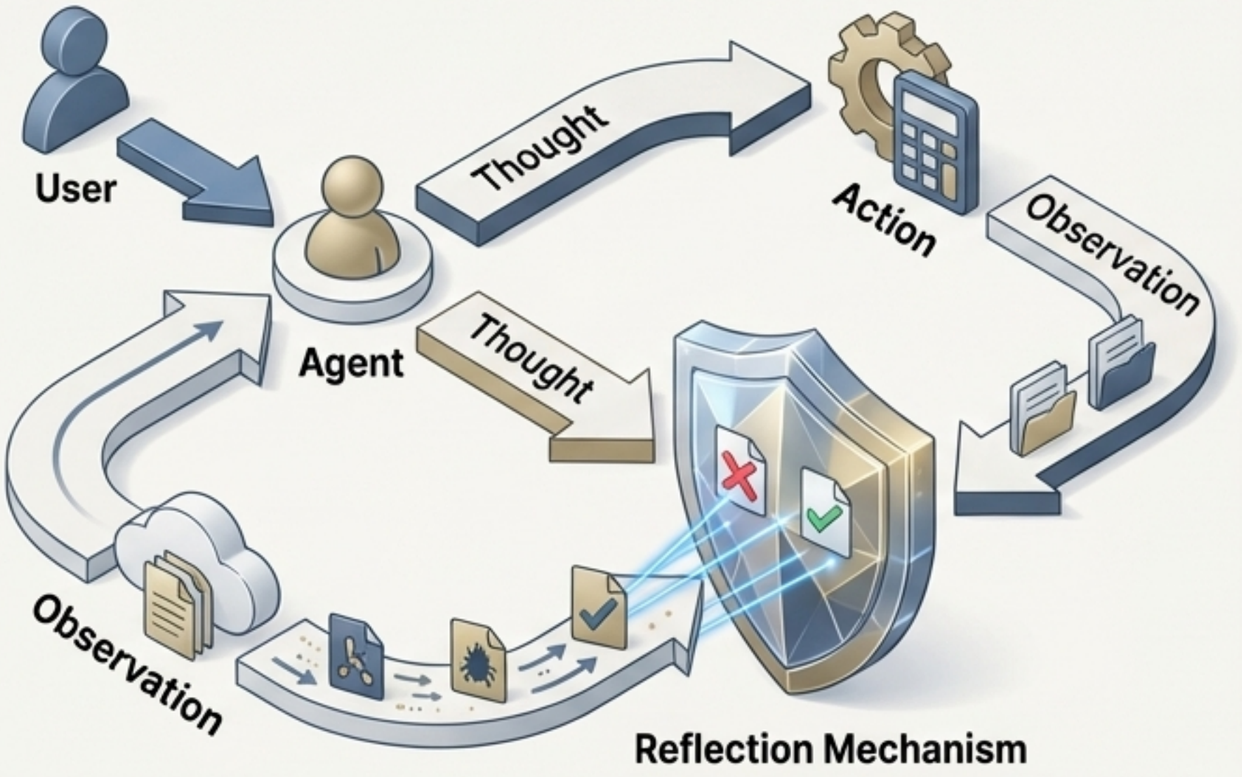

How It Works

After an observation from an external tool, the agent's process is halted. A secondary process evaluates the safety and appropriateness of the agent's intended actions before execution.

The Takeaway

While vulnerabilities exist, targeted interventions at the thought-generation phase can significantly improve agent security. The choice of defense involves a trade-off between security and usability.

Self-Reflection: Augmenting the agent's prompt to explicitly ask it to reassess the safety of its actions. (Modest effectiveness).

Hesitation Reflector: An external model evaluates the agent's thought for signs of hesitation or reluctance, which often precede malicious compliance. (Highly precise, no false positives in tests).

Safety Agent: An aggressive external 'safe reflector' model broadly assesses if an action is safe, stopping over 90% of attacks but with a higher false-positive rate (16% in tests).

NotebookLM

The Great Debate: Generalists vs. Specialists

The industry is coalescing around the “Simple ReAct Agent” as the default pattern. However, for most business processes with a pre-defined set of steps, this “generalist” approach is often not the most optimal or reliable choice.

The “Simple ReAct” Generalist

An LLM running in a loop with access to a set of tools, figuring out the solution emergently.

Give the LLM tools and let it figure out how to solve the problem.

The “Agentic Workflow” Specialist

An explicitly engineered workflow where the pathways and guardrails are pre-defined, and LLMs are used for advanced reasoning at specific, controlled steps.

Hard-wire the agent to always follow a pre-defined, optimal workflow.

NotebookLM

A Framework for Choosing Your Architecture

The right choice depends on the problem you are solving. If you can articulate how a person would solve the problem step-by-step, you will almost always get a better, more reliable result by building an explicit workflow.

Use a Generalist "Simple ReAct" Agent When...

- The problem is ill-defined or an "unsolved problem."
- The exact steps to the solution are not known in advance.
- Flexibility and emergent problem-solving are the priority.
- You need to quickly deploy and iterate to discover use cases.

Use a Specialist "Agentic Workflow" When...

- You are automating a well-defined business process.
- The process follows a known, pre-defined set of steps.
- Reliability, control, consistency, and guardrails are paramount.
- Quality is more important than flexibility (e.g., in regulated industries).

Technology Mapping: Frameworks like **LangGraph** were specifically created to support the "Agentic Workflow" approach by defining agents as stateful graphs.

NotebookLM

The Builder’s Guide: 5 Rules for the Road

Building reliable, secure, and valuable ReAct agents requires navigating a complex set of trade-offs. Here are five essential best practices.

1

Start with the Problem, Not the Pattern

Choose the architecture that fits the task. Don't default to a generalist ReAct agent if the problem is a well-defined workflow.

2

Mind the Performance Tax

ReAct is I/O bound. Monitor latency and token costs from day one and design for a responsive user experience.

3

Assume Vulnerability

Build in reflection and safety checks for any agent that touches external data. The ‘Foot-in-the-Door’ attack demonstrates that even harmless requests can be precursors to malicious actions.

3

Assume Vulnerability

Build in reflection and safety checks for any agent that touches external data. The “Foot-in-the-Door" attack demonstrates that even harmless requests can be precursors to malicious actions.

4

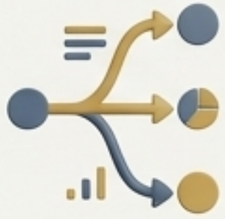

Embrace Observability

The reasoning traces of ReAct agents are a key benefit. Use tools like LangSmith to trace, debug, and understand agent behavior to improve reliability.

5

Evaluate for Value, Not Just Accuracy

The ultimate measure of success is not just correct answers, but user productivity and task completion. Expose agents to real users to uncover unforeseen edge cases and genuine value.

NotebookLM