# Vehicle Condition Report

en de

POWERED BY PAVE

## 2021 Ford Transit

VIN # **WF0EXXTT*M***8539**

INSPECTION DATE:
March 26, 2026 @ 08:58 UTC

3
FAIR

| Front Side: TOTAL GRADE SCORE | Back Side: TOTAL GRADE SCORE | Total Grade Score All Damages: |
|---|---|---|
| 0 | 0 | 8 |
| **Left Side: TOTAL GRADE SCORE** | **Right Side: TOTAL GRADE SCORE** | |
| 8 | 0 | |

## Vehicle Photos

ORIGINAL INSPECTION

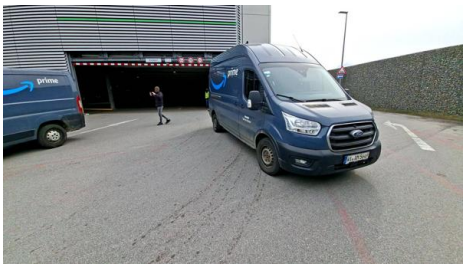

## Upload Photos

OPTIONAL

No photo

## Exterior (4)

LEFT SIDE

Grade Score 1 Grade Score 4

### Damages Details

| COMPONENT | CROPPED PHOTO | DAMAGE TYPE | SEVERITY | REPAIR METHOD | GRADE SCORE |
|---|---|---|---|---|---|
| 2 Left Center Panel | | Has Major Dent - Not Through Paint | 230mm to 255mm | Replace | 4 |
| 1 Left Quarter Panel | 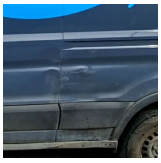 | Has Major Dent - Not Through Paint | 230mm to 255mm | Replace | 4 |
| 3 Left Quarter Panel | | Has Major Dent - Not Through Paint | 230mm to 255mm | Replace | Included |
| 4 Left Quarter Panel | | Has Major Dent on Seam Line - Not Through Paint | Major dent 230mm to 255mm but on seam line | Replace | Included |

RIGHT SIDE

Grade Score 1 Grade Score 4

FRONT SIDE

Grade Score 1 Grade Score 4

BACK SIDE

Grade Score 1 Grade Score 4

WINDSHIELD

No damage