Shopify CSV Editor and Cleaner Tool

User Manual

1. Introduction

Shopify CSV Editor and Cleaner Tool is a desktop application designed to simplify working with Shopify product CSV files.

It allows you to:

- Load and edit CSV data
- Quickly modify product fields
- Delete and clean rows
- Export updated CSV files
- Work in a structured and user-friendly interface

2. Installation

The application is available on GitHub.

You can download:

- ✅ Setup Installer (recommended)
- ✅ Portable EXE version

Installation steps (Setup version):

1. Download Setup file
2. Run installer
3. Follow installation steps
4. Launch the application

3. First Launch (Demo Mode)

When you open the application for the first time:

- Demo mode is activated
- You get 14 days trial
- Remaining days are shown in the top-right corner

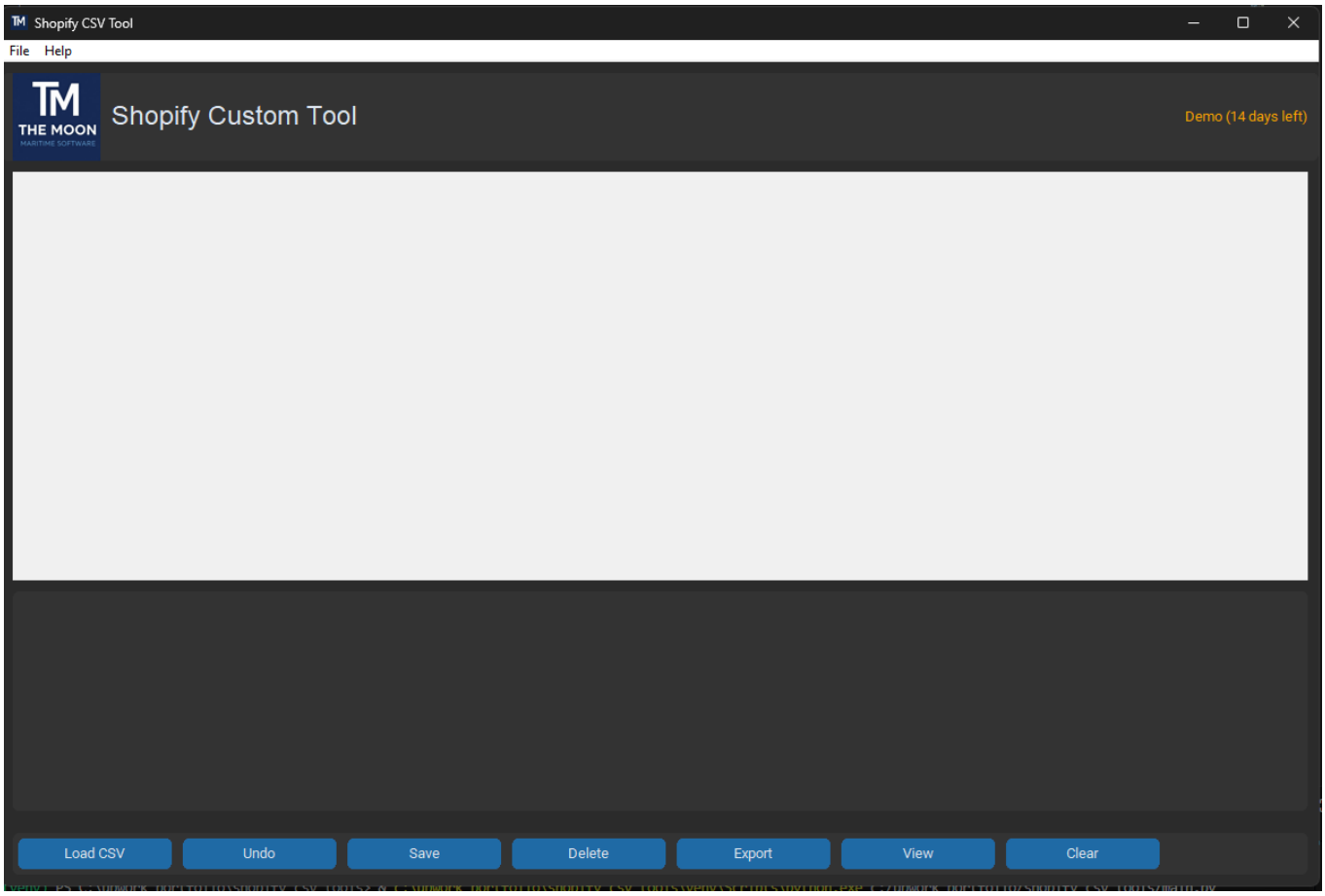

---

4. License Activation

After demo expires, you must activate a license.

Steps:

1. Go to File → License
2. Copy your Machine ID
3. Send it to developer
4. Receive license key
5. Upload or paste key
6. Click Activate

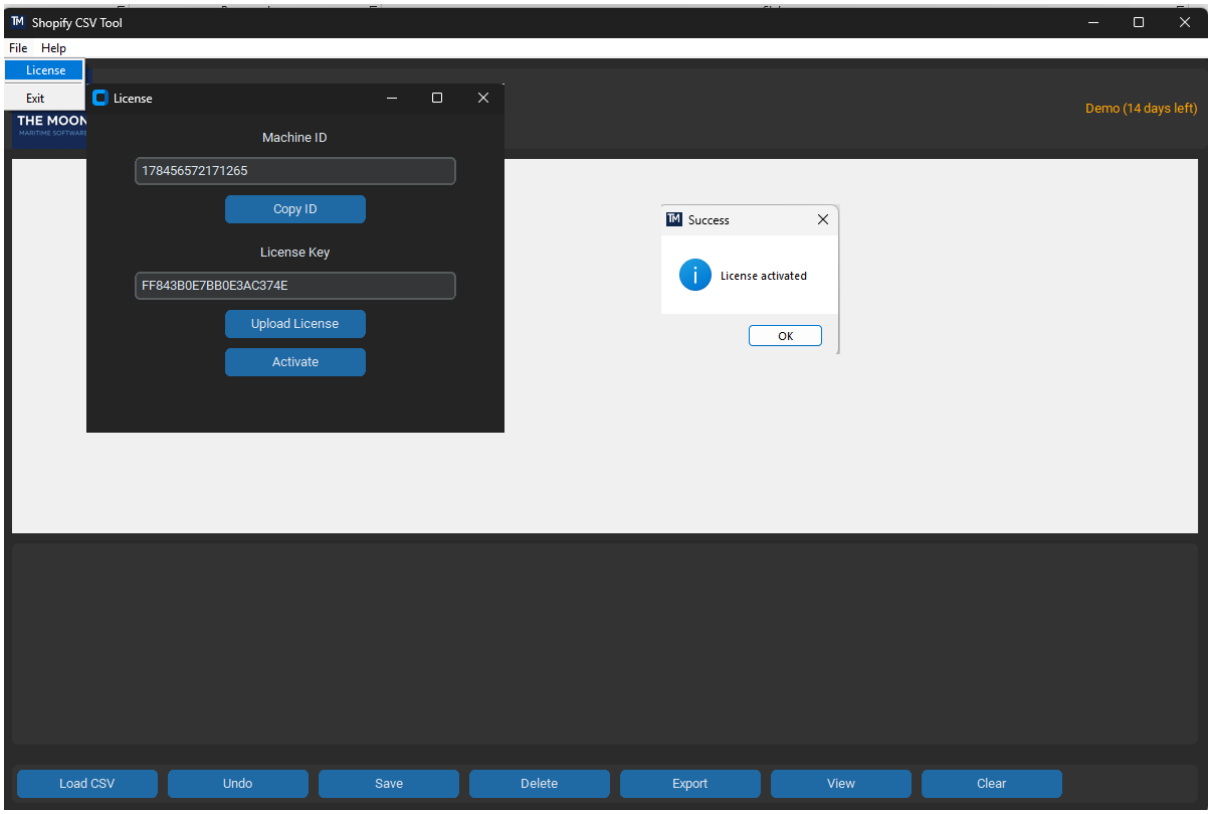

After activation:

- Demo label disappears
- Full access is enabled

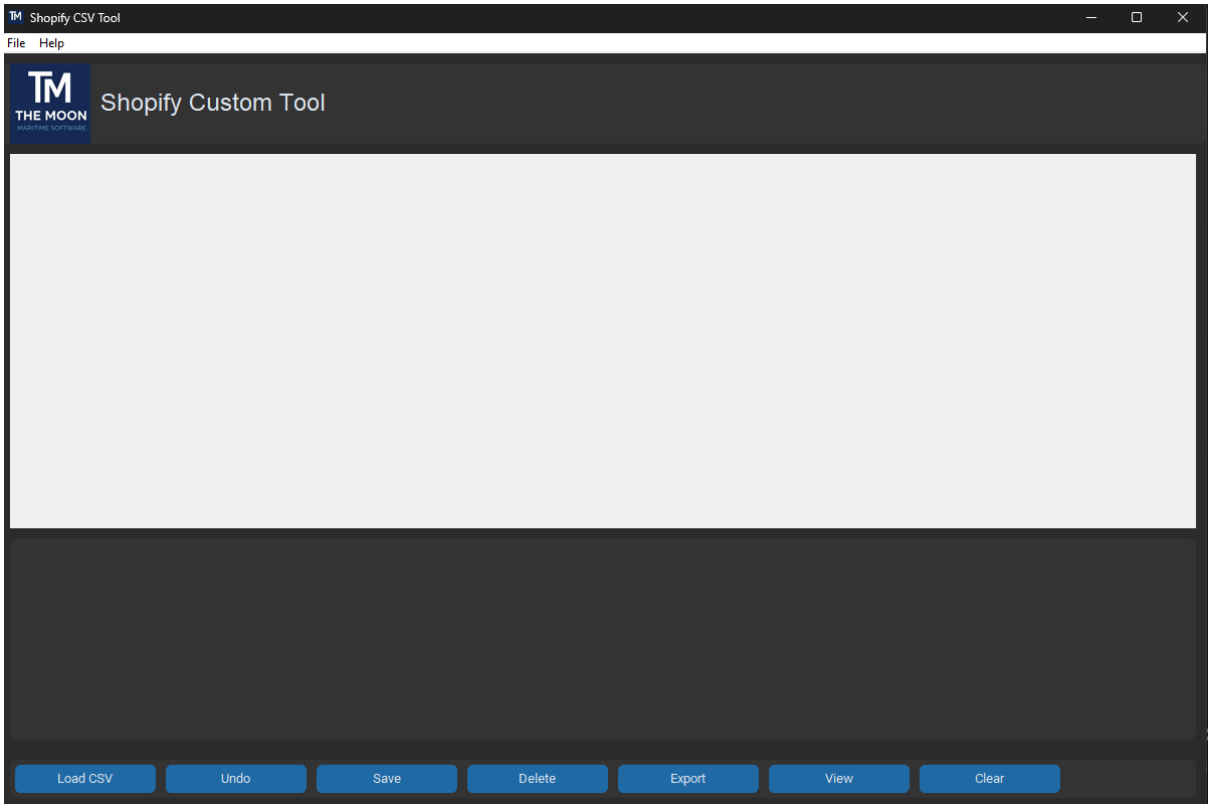

5. Price

The current price of the software is:

👉 $15

You can request a license by contacting the developer.

6. Contact & Support

To get a license or support:

- Email: sdfreelance@inbox.lv
- Or use contact form inside the app (About section)

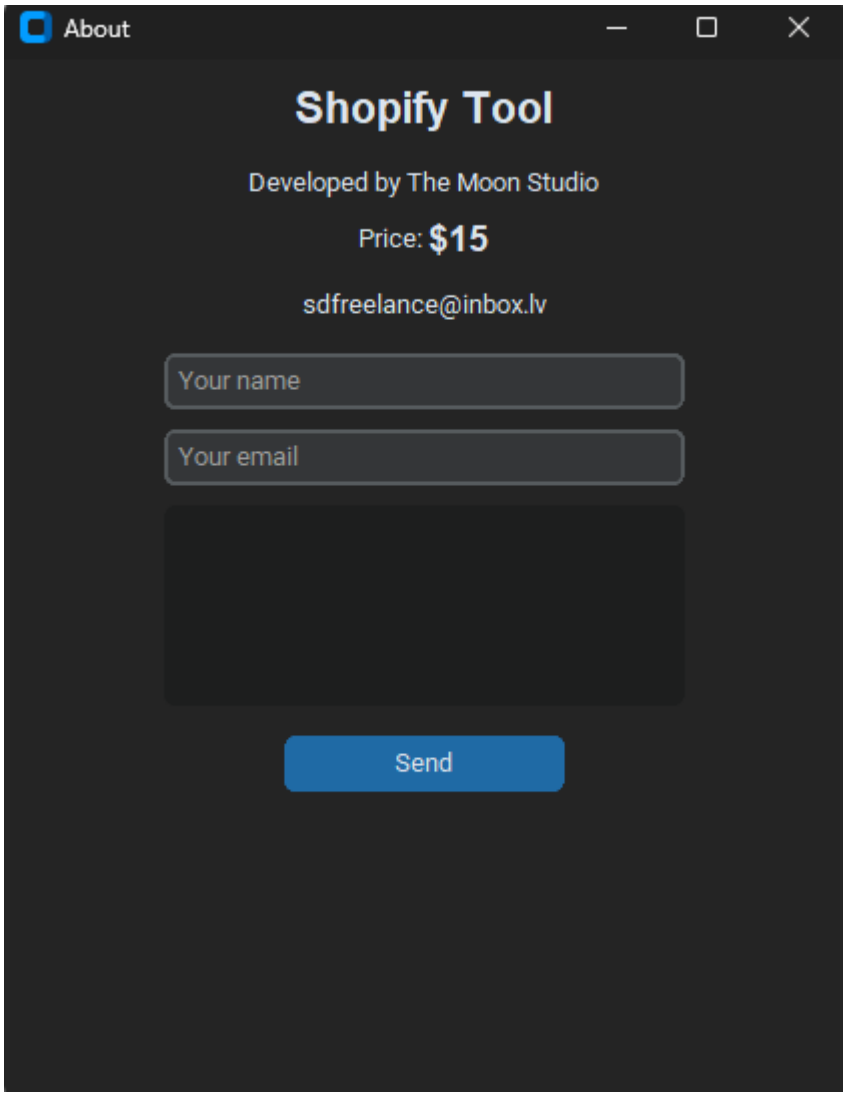

7. Loading a CSV File

1. Click Load CSV
2. Select your file

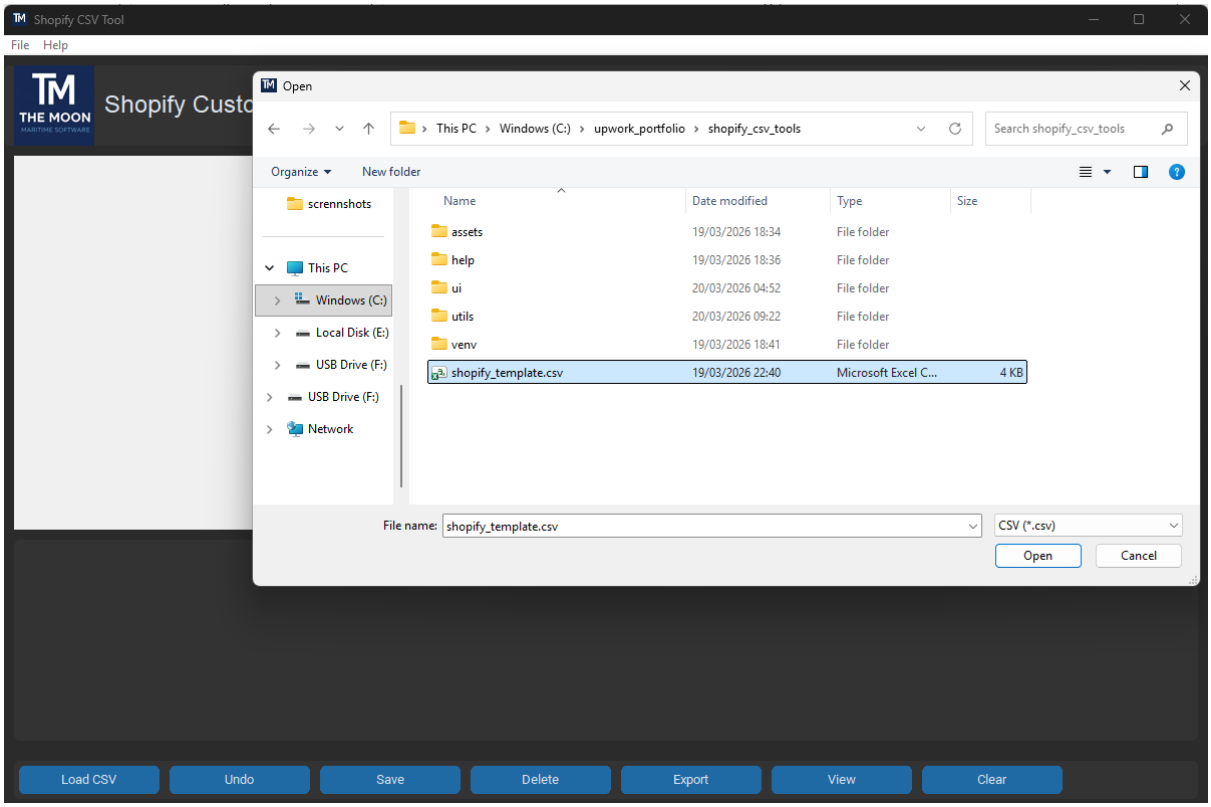

After loading:
- Data appears in table

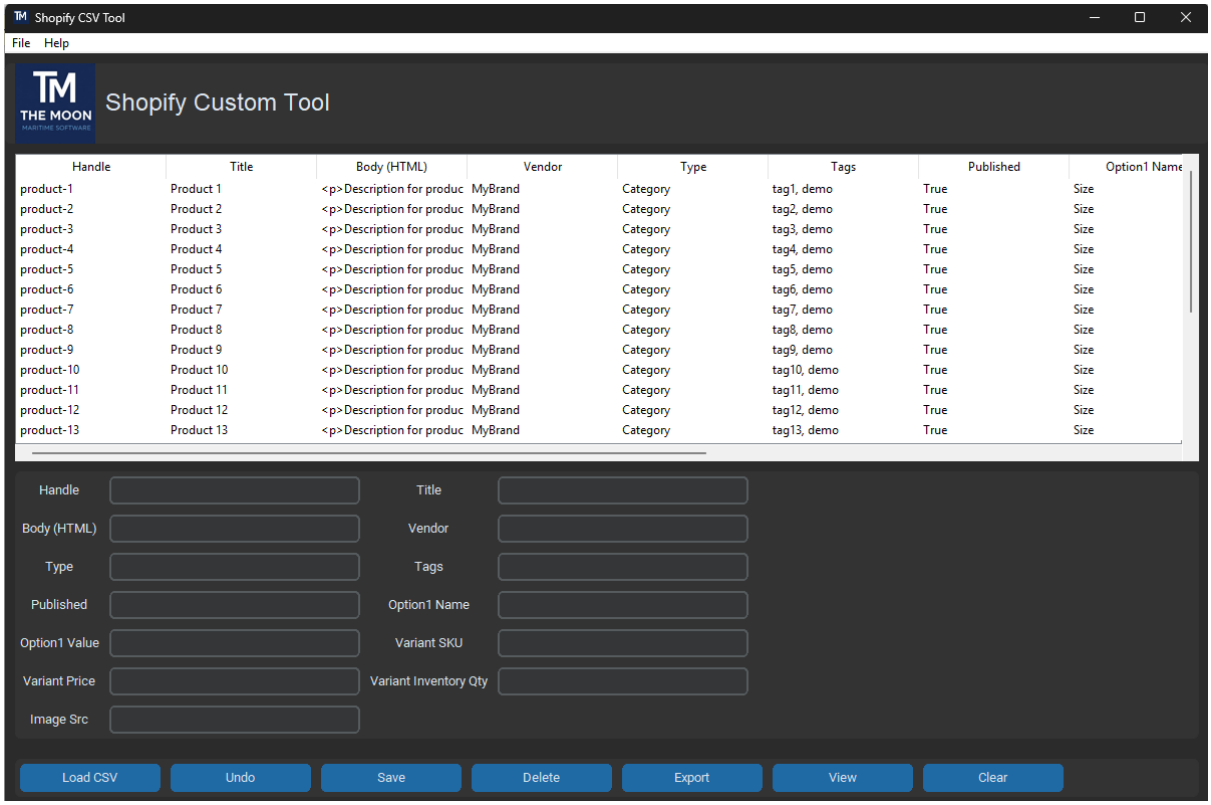

- Editable fields appear below

8. Editing Data

Step 1: Select row
Click any row in the table

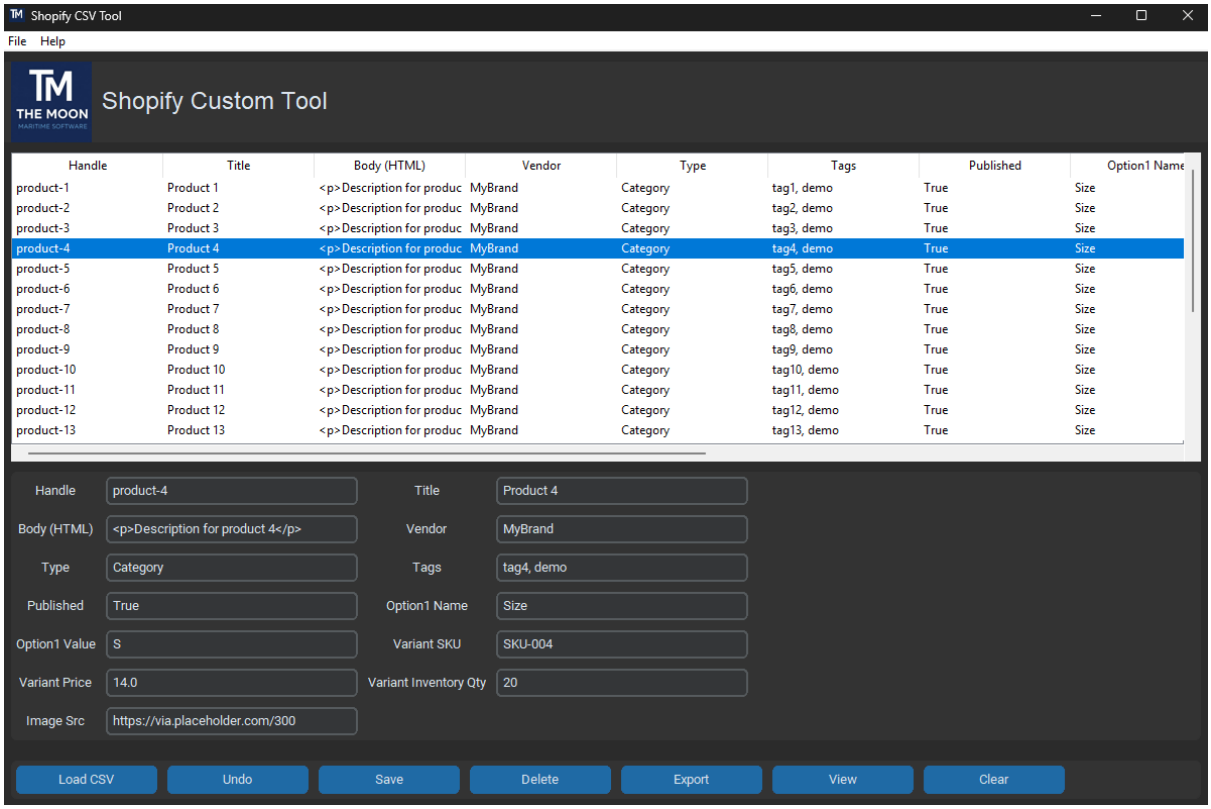

Step 2: Edit fields
Modify values in input fields below

Step 3: Save changes
Click Save

✓ A confirmation message will appear

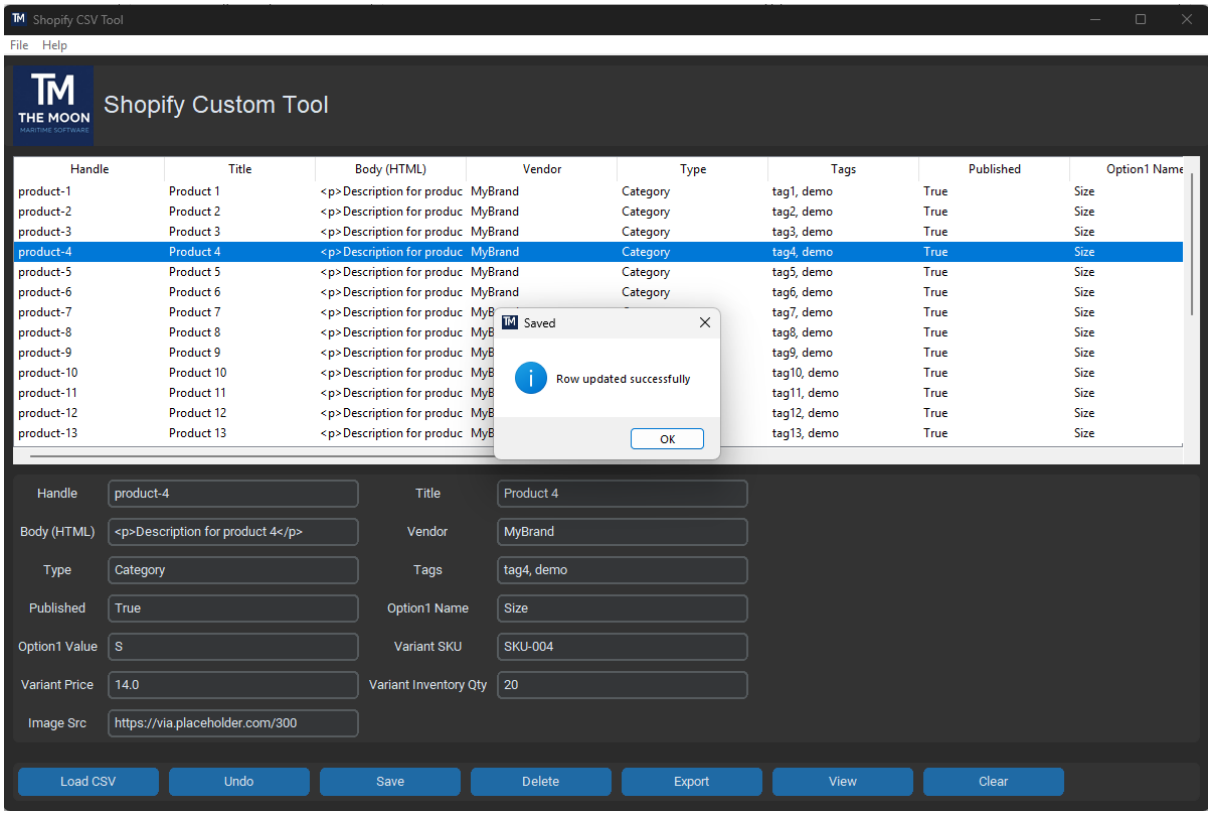

---

9. Undo Changes

Click Undo to restore original values for selected row.

10. Deleting Rows

Single or multiple rows:

1. Select one or more rows
2. Click Delete
3. Confirm action

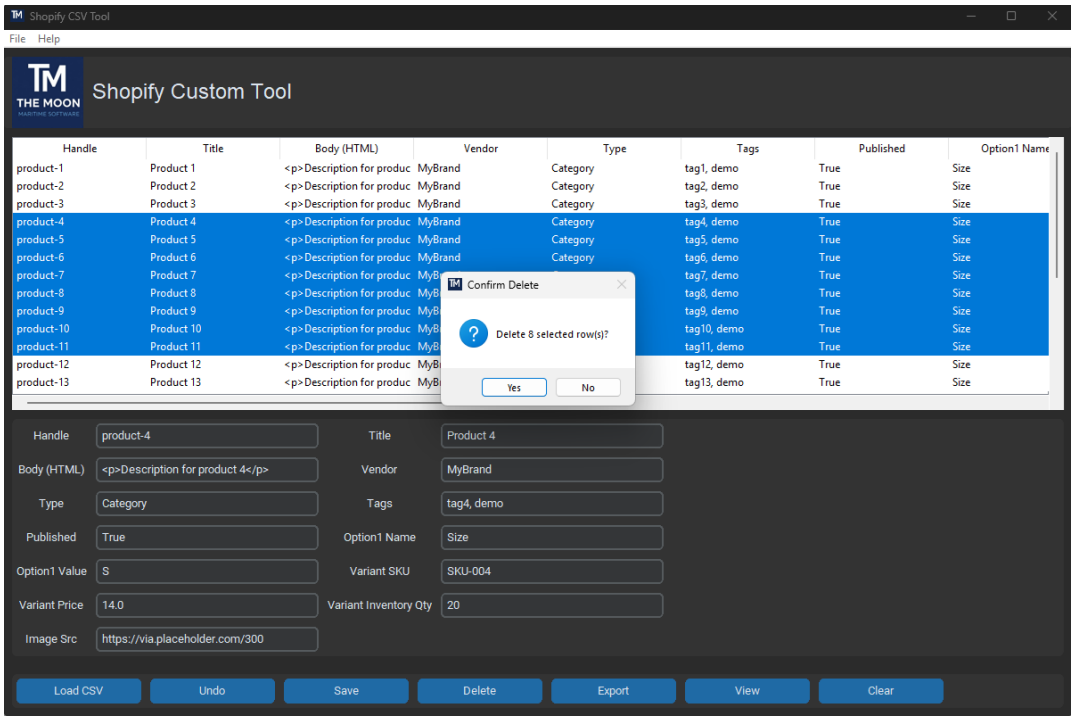

✓ You will see confirmation message after deletion

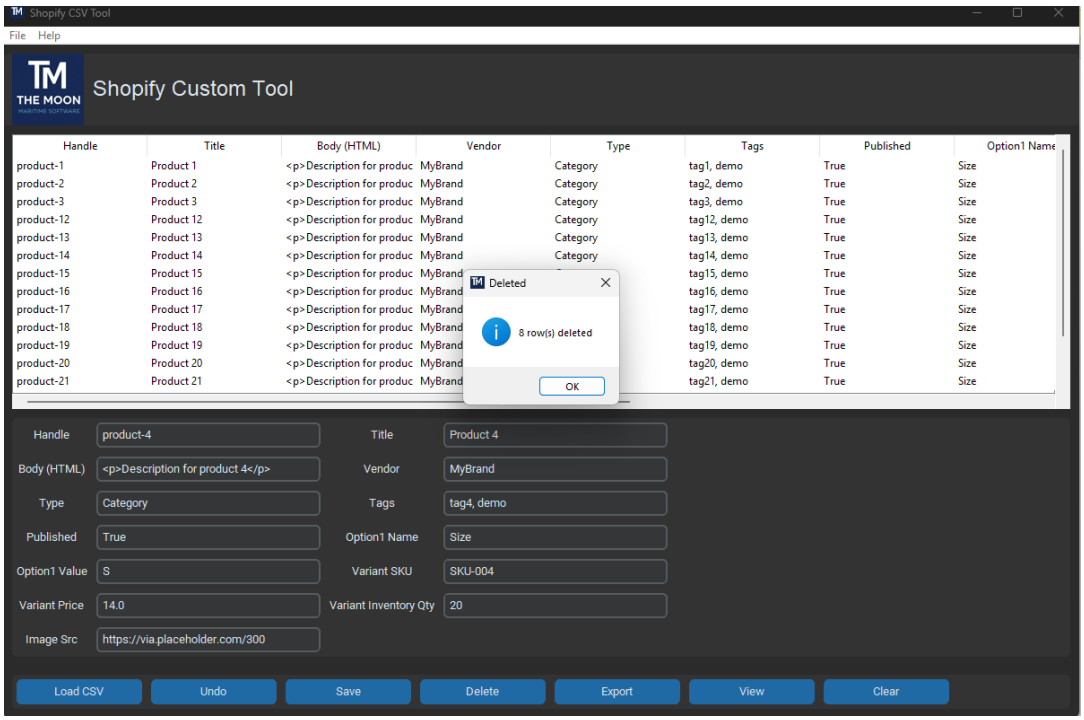

11. Export CSV

1. Click Export
2. Choose file location
3. Click Save

✓ You will see confirmation message

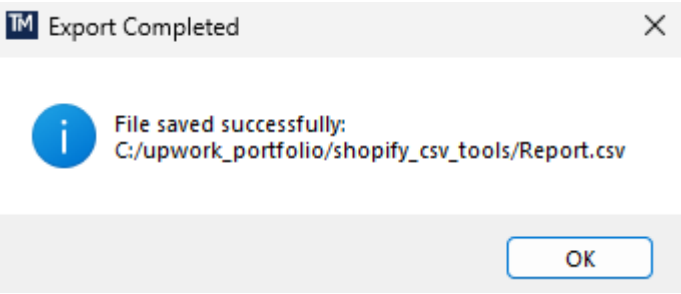

--

12. View Full Table

Click View to open full-screen table view.

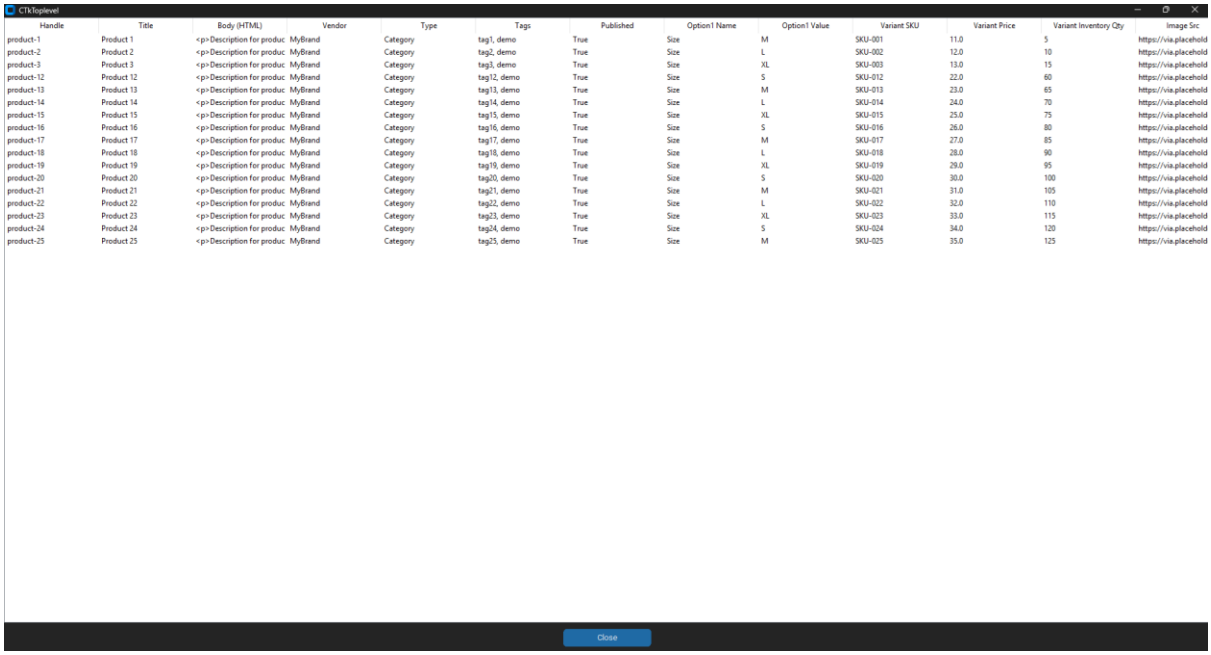

Handle	Title	Body (HTML)	Vendor	Type	Tags	Published	Option1 Name	Option1 Value	Variant SKU	Variant Price	Variant Inventory Qty	Image Src
product-1	Product 1	<p>Description for produc	MyBrand	Category	tag1, demo	True	Size	M	SKU-001	11.0	5	https://via.placehold
product-2	Product 2	<p>Description for produc	MyBrand	Category	tag2, demo	True	Size	L	SKU-002	12.0	10	https://via.placehold
product-3	Product 3	<p>Description for produc	MyBrand	Category	tag3, demo	True	Size	XL	SKU-003	13.0	15	https://via.placehold
product-12	Product 12	<p>Description for produc	MyBrand	Category	tag12, demo	True	Size	S	SKU-012	22.0	60	https://via.placehold
product-13	Product 13	<p>Description for produc	MyBrand	Category	tag13, demo	True	Size	M	SKU-013	23.0	65	https://via.placehold
product-14	Product 14	<p>Description for produc	MyBrand	Category	tag14, demo	True	Size	L	SKU-014	24.0	70	https://via.placehold
product-15	Product 15	<p>Description for produc	MyBrand	Category	tag15, demo	True	Size	XL	SKU-015	25.0	75	https://via.placehold
product-16	Product 16	<p>Description for produc	MyBrand	Category	tag16, demo	True	Size	S	SKU-016	26.0	80	https://via.placehold
product-17	Product 17	<p>Description for produc	MyBrand	Category	tag17, demo	True	Size	M	SKU-017	27.0	85	https://via.placehold
product-18	Product 18	<p>Description for produc	MyBrand	Category	tag18, demo	True	Size	L	SKU-018	28.0	90	https://via.placehold
product-19	Product 19	<p>Description for produc	MyBrand	Category	tag19, demo	True	Size	XL	SKU-019	29.0	95	https://via.placehold
product-20	Product 20	<p>Description for produc	MyBrand	Category	tag20, demo	True	Size	S	SKU-020	30.0	100	https://via.placehold
product-21	Product 21	<p>Description for produc	MyBrand	Category	tag21, demo	True	Size	M	SKU-021	31.0	105	https://via.placehold
product-22	Product 22	<p>Description for produc	MyBrand	Category	tag22, demo	True	Size	L	SKU-022	32.0	110	https://via.placehold
product-23	Product 23	<p>Description for produc	MyBrand	Category	tag23, demo	True	Size	XL	SKU-023	33.0	115	https://via.placehold
product-24	Product 24	<p>Description for produc	MyBrand	Category	tag24, demo	True	Size	S	SKU-024	34.0	120	https://via.placehold
product-25	Product 25	<p>Description for produc	MyBrand	Category	tag25, demo	True	Size	M	SKU-025	35.0	125	https://via.placehold

---

13. Clear Fields

Click Clear to reset all input fields.

14. User Manual Access

Inside app:

- Go to Help → User Manual

---

15. Common Issues

Demo expired
→ Activate license

Nothing happens on Delete / Save
→ Make sure a row is selected

CSV not loading
→ Check file format (.csv)

---

16. Notes

- License is linked to your machine
- Internet connection is not required
- All operations are performed locally

17. Final Notes

This tool is designed to simplify daily work with Shopify CSV files.

For best results:
- Use clean CSV files
- Save frequently
- Export final version after editing

📌 End of Manual