unesco
Institute for Statistics

2025 UNESCO

Framework for cultural statistics

PART II. A CLASSIFICATION GUIDE

The UNESCO Institute for Statistics (UIS) is the statistical office of UNESCO and is the UN depository for global statistics in the fields of education, science, technology and innovation, culture and communication. The UIS was established in 1999. It was created to improve UNESCO's statistical programme and to develop and deliver the timely, accurate and policy-relevant statistics needed in today's increasingly complex and rapidly changing social, political and economic environments.

This publication can be referenced as: 2025 UNESCO Framework for cultural statistics, Part II: A classification guide

Published in 2025 by:
UNESCO Institute for Statistics
C.P 250 Succursale H
Montreal Quebec H3G 2K8
Canada
uis.publications@unesco.org

Typeset by: Em Dash Design
Graphic design by: Em Dash Design
Cover design by: Em Dash Design
Photo credit: © melitas/Shutterstock

ISBN: 978-92-9189-347-8
REF: UIS/2025/CUL/TD/12

© UNESCO-UIS 2025

This publication is available in Open Access under the Attribution-ShareAlike 3.0 IGO (CC-BY-SA 3.0 IGO) license (http://creativecommons.org/licenses/by-sa/3.0/igo/). By using the content of this publication, the users accept to be bound by the terms of use of the UNESCO Open Access Repository (https://www.unesco.org/en/open-access/cc-sa).

The designations employed and the presentation of material throughout this publication do not imply the expression of any opinion whatsoever on the part of UNESCO concerning the legal status of any country, territory, city or area or of its authorities or concerning the delimitation of its frontiers or boundaries. The ideas and opinions expressed in this publication are those of the authors; they are not necessarily those of UNESCO and do not commit the Organization.

2025 UNESCO

Framework for cultural statistics

PART II. A CLASSIFICATION GUIDE

unesco

Institute for Statistics

© Dyana Wing So/Unsplash

Contents

List of Boxes and Figures v
Acronyms vi

Introduction **1**

I. Role of international classifications to measure the culture and creative ecosystem **3**

A. Description of the international classifications and their role and limitations 3
B. Benefits and limitations of the international classifications 6

II. Measuring the cultural and creative ecosystem **9**

A. Cultural and creative domains 10
i. The value-generation model for the cultural and natural heritage domain 10
ii. The value-generation model for the performing arts domain 11
iii. The value-generation model for the visual arts and crafts domain 13
Particularities of the craft segment 14
iv. The value-generation model for the books and press domain 15
v. The value-generation model for the audiovisual domain 16
vi. The value-generation model for the design and creative services domain 17
Advertising 18
vii. The value-generation model for the music domain 19
B. Transversal domains 21
i. Cultural transversal domains 21
a. Cultural knowledge 21
b. Festivals 22
c. Interactive media 24
d. Cultural governance and management 24
ii. Partial cultural domains 26
a. Cultural education 26
b. Cultural tourism 26
iii. Non-dedicated supporting domains 27
Multipurpose devices and equipment 27

III. Data sources and survey instruments to measure the culture and creative ecosystem **29**

A. Survey instruments to measure the culture and creative ecosystem 29
i. Measuring cultural production 29
ii. Measuring cultural expenditure 30

iii. Measuring cultural employment 30
iv. Measuring the international trade of cultural goods and services 31
v. Measuring cultural participation 33
vi. Measuring languages 33
B. Other data, data instruments and measures 34
i. Private data 34
ii. Big data 35
iii. Measuring the informal economy 36
iv. The gender variable 38

IV. The mapping of the international classifications culture codes with the domains and the value-generation model 41

Table 1. Cultural Productive Activities for the Cultural and Creative Ecosystem, ISIC rev. 5. 43
Table 2. Productive Activities and Products for the Cultural and Creative Ecosystems According to the ISIC Rev. 5 and CPC 3 classification 47
Table 3: Public Expenditure of the Cultural and Creative Ecosystems According to COFOG 58
Table 4: Household Expenditure of the Cultural and Creative Ecosystems According to COICOP 2018 59
Table 5. Occupations of the Cultural and Creative Ecosystems According to ISCO 2008 61
Table 6. International Trade Cultural Goods of the Cultural and Creative Ecosystems According to the Harmonized System 2022 65
Table 7. International Trade Cultural Services of the Cultural and Creative Ecosystems According to the Extended Balance-of-Payments (EBOPS 2010) 75
Table 8. Cultural participation according to the International Classification for Time Use Statistics 2016 (ICATUS) 76

Bibliography 79

List of boxes

Box 1 Is McDonald's part of culture's economic contribution? 22
Box 2 Should traditional markets be included? 23
Box 3 Colombian experience in assessing cultural tourism 27
Box 4 Analysing the distribution and dynamics of European cultural enterprises 29
Box 5 South Africa experience in the employment status of women in cultural occupations 31
Box 6 Tracking the invisible heritage sector in culture statistics 32
Box 7 How to mitigate privacy risks 34
Box 8 European project: Alternative data to monitor cultural occupations 36
Box 9 A gender-based economic analysis of the culture sector 39

List of figures

Figure 1 Measures of the CCE and their related classifications 4
Figure 2 Domains of the creative and creative ecosystem 9
Figure 3 Value-generation model for cultural and natural heritage 10
Figure 4 Value-generation model for the performing arts 12
Figure 5 Value-generation model for the visual arts 14
Figure 6 Value-generation model for the publishing industry 15
Figure 7 Value-generation model for the audiovisual domain 17
Figure 8 Value-generation model for the design domain 18
Figure 9 Value-generation model for the music domain 19
Figure 10 Value-generation model for festivals 23
Figure 11 Value-generation model for the videogames segment 24

Acronyms

AGGR	Aggregator
BOP	Balance-of-payments
BPM	Balance-of-payments manual
CCE	Cultural and creative ecosystem
CCI	Cultural and creative industries
CEDEFOP	European Centre for the Development of Vocational Training
COFOG	Classification of the functions of government
COICOP	Classification of individual consumption according to purpose
CMO	Collective Management of Copyright and Related Rights
CPC	Central product classification
CSA	Cultural satellite account
DSP	Digital service provider
EBOPS	Extended balance-of-payments services classification
EU	European Union
FATS	Foreign affiliates trade statistics
GDP	Gross domestic product
HS	Harmonized commodity description and coding system
ICATUS	International classification of activities for time-use statistics
ICH	Intangible cultural heritage
ILO	International Labour Organization
IMF	International Monetary Fund
ISCED	International Standard Classification of Education
ISCO	International Standard Classification of Occupations
ISIC	International Standard Industrial Classification of All Economic Activities
ISP	Internet service provider
LFS	Labour-force survey
MSIC	Malaysia Standard Industrial Classification
MSITS	Manual on Statistics of International Trade in Services
NAICS	North American Industry Classification System
NFT	Non-fungible tokens
ODA	Official development aid
OECD	Organization for Economic Co-operation and Development
SDG	Sustainable Development Goals
SME	Small and medium-sized enterprises
SNA	System of national accounts
SASCO	South African Standard Classification of Occupations
SILC	Statistics on income and living conditions
UIS	UNESCO Institute for Statistics
UNCTAD	United Nations Conference on Trade and Development
UNESCO	United Nations Educational, Scientific and Cultural Organization
UNGWG	UN Global Working Group on Big Data for Official Statistics
UNSD	United Nations Statistics Division
VAT	Value added tax
WCO	World Customs Organization
WTO	World Trade Organization
WIPO	World Intellectual Property Organization

Introduction

The 2025 UNESCO Framework for Cultural Statistics (FCS) Part II: A Classification Guide provides guidance on how practitioners and statisticians can measure some aspects of the socioeconomic contribution of the cultural and creative ecosystem (CCE). This guide advocates for the use of existing data instruments within national statistical offices or Ministries of culture and alternative sources to assess the economic and social contribution of the CCE.

This classification guide is based on three pillars:

1. The adaptation of the value-generation model for each cultural domain to identify the participation of the agents of the CCE.
2. Using international classifications to map the agents and their socioeconomic activities within the value-generation model
3. Data sources and survey instruments related to different measurements aspects of the CCE.

By combining the different data sources and survey instruments and the list of codes of each international classification, the user can measure cultural employment, the size of the CCE, public financing of culture, the production of the CCE, international trade in cultural goods and cultural behaviour.

The international classifications presented in these guidelines include: the 2024 edition of the *International Standard Industrial Classification* (ISIC Rev. 5), which better distinguishes cultural and creative activities; the central product classification (CPC Rev. 3); the classification of the functions of government COFOG; the COICOP classification of individual consumption according to purpose; the harmonized commodity description and coding system known as the harmonized system (HS) 2022; the extended balance-of-payments (EBOPS) 2010 standards; the international classification of activities for time-use statistics (ICATUS) 2016 and the international standard classification of occupations (ISCO) 2008.

The 2025 UNESCO Framework for Cultural Statistics (FCS) Part II: A Classification Guide is intended to be updated more frequently, in accordance with the timetable for the future reviews and revisions of these international classifications. It is expected that the first of these revisions will be carried out with the new EBOPS revision (to be adopted in 2026) and with the updating of HS in 2026, COFOG in 2027 and ISCO in 2028.

Each classification is presented and discussed as a mapping of the codes to each of the 2025 UNESCO FCS cultural and transversal domains. Where applicable, the stages of the value-generation model are also cross tabulated with the classification codes.

Chapter I presents a brief overview of the different international classifications. It describes their purpose, benefits and limitations for classifying culture data. Chapter II presents the value-generation model for each domain of the cultural and creative ecosystem identified in the *2025 UNESCO Framework for Cultural Statistics (FCS) Part I: Concepts and Definitions*. Chapter III discusses some key administrative and sample survey data instruments used to measure the social and economic contributions of the CCE. This includes a discussion as well on new data sources and tools used to measure the CCE and an introduction to the challenges in measuring aspects of the social dimension of the CCE. Section IV provides a detailed mapping of the international classification codes to each CCE domain and the valuation generation model where relevant.

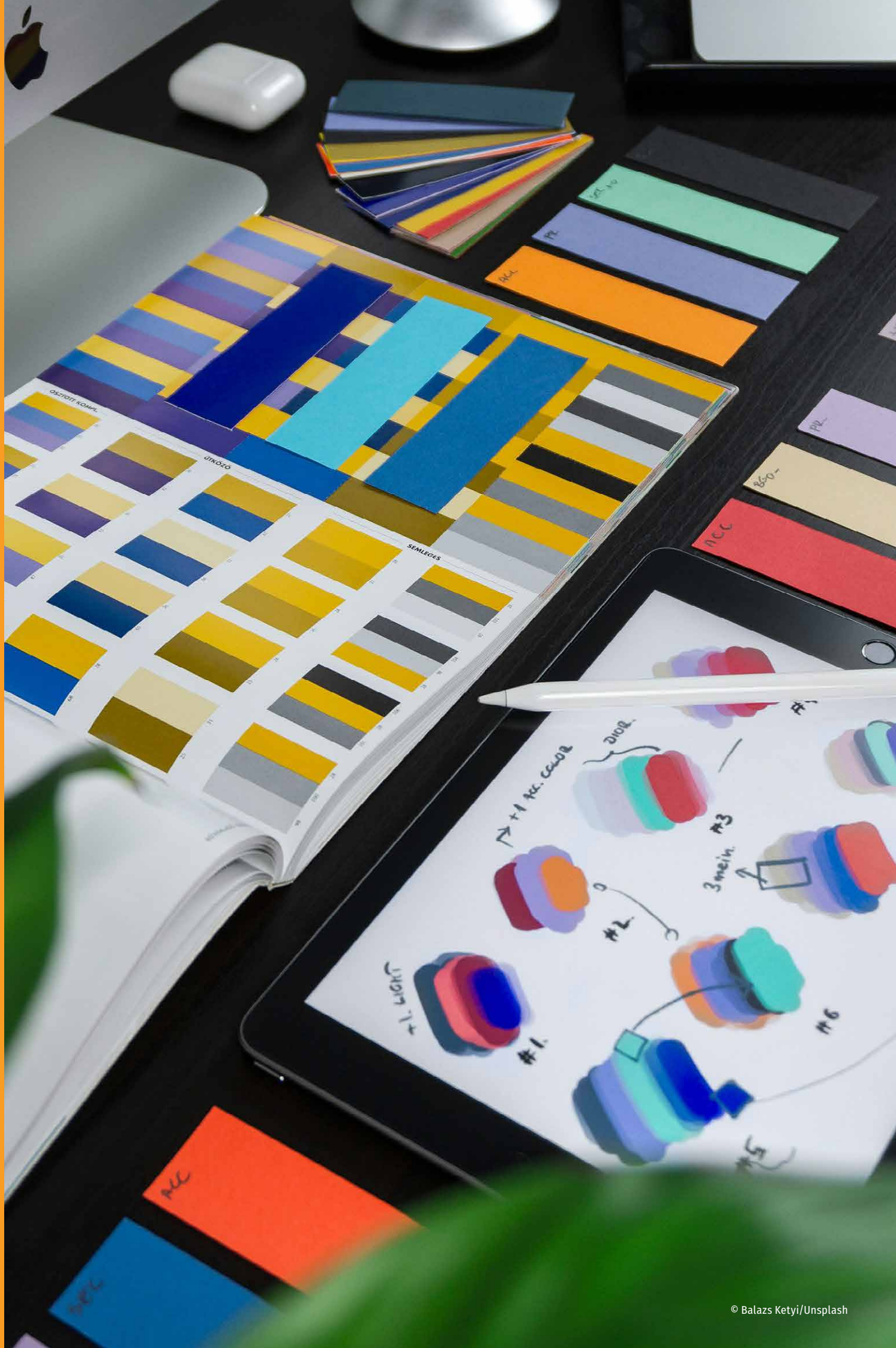

© Balazs Ketyi/Unsplash

I. Role of international classifications to measure the culture and creative ecosystem

A. Description of the international classifications and their role and limitations

"Statistical classifications group and organize information meaningfully and systematically, in exhaustive and structured sets of categories that are defined according to a set of criteria for similarity. A primary purpose of a statistical classification is to provide a simplification of the real world and to provide a useful framework for collecting, organizing and analysing data from both statistical and administrative collections, as well as providing a framework for international comparability of and reporting on statistics. (...) Statistical classifications are also developed to support policymaking and to facilitate the collection and organization of statistics" (Hancock, 2013, p 4).

"International statistical classifications are developed and adopted by international agencies to ensure that there is a standardized and consistent approach to classifying statistical data" (Hancock, 2013).

"International classifications may serve as models for the development of corresponding national, multinational and regional statistical classification" (UNSD, 1999).

International classifications allow the production of data for comparative economic and social studies. They are widely used and updated on a regular basis to reflect global changes. They facilitate the data-collection, calculation and analysis of key comparable economic indicators such as gross domestic product (GDP), cultural employment, cultural expenditure, trade exports, cultural access and cultural consumption.

The 2009 UNESCO FCS included a detailed chapter presenting the international classifications used to identify and measure cultural activities, products, expenditure, occupations, trade and time-use, emphasizing their particularities and limitations in the production of cultural statistics.

As with the 2009 UNESCO FCS, the 2025 UNESCO FCS maps the classification codes to each domain of the CCE. Figure 1 illustrates the classifications by type of data produced presented in the 2025 FCS.

Figure 1. Type of cultural data generated by the international classifications

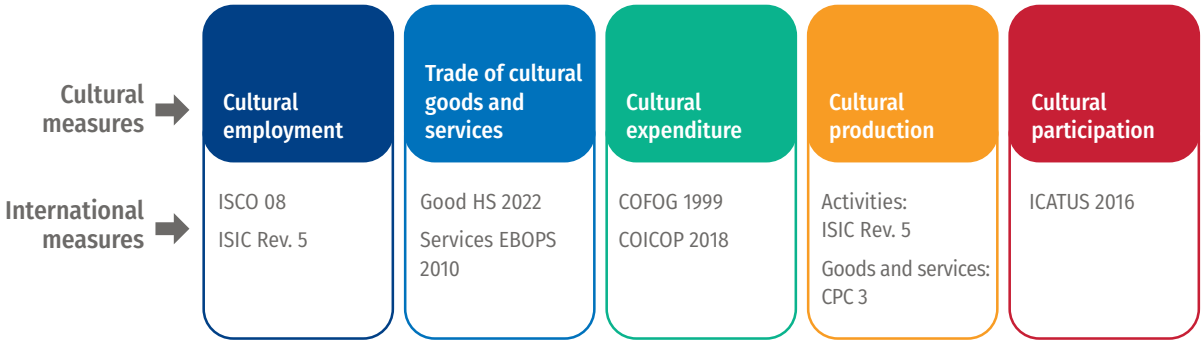

Given the limitations of international classifications, the scope of the socioeconomic value assessment is comprehensively outlined in the 2025 UNESCO Framework for Cultural Statistics (FCS) Part I: Concepts and Definitions and should not be restricted to the list of codes provided in this classification guide, as these are subject to evolve.

The list of international classifications included in the 2025 FCS are:

(i) **International standard classification of productive activities, Revision 5 (ISIC Rev. 5)**: This presents a set of activity categories for classifying entities within the CCE based on their economic activities (UNSD, 2008). Revision 5 of ISIC, adopted in 2024, introduces new classes including for the cultural and creative sectors, with the aim of facilitating more detailed economic analysis using existing data on economic activities (See Table 1).

While the code 9000 in ISIC Rev. 4 includes many cultural activities merged belonging to different cultural domains, in ISIC Rev. 5, 3 groups and classes were created. Therefore, this should facilitate the measurement of economic activities of the CCE. The new codes are defined as follows:

- 901: Arts creation activities
- 902: Activities of performing arts
- 903: Support activities to arts creation and performing arts (Task Team on ISIC, 2023)

(ii) **Central product classification, Revision 3 (CPC Rev. 3)**: The CPC closely aligns with ISIC by placing goods or services into categories typically produced by a single industry as defined in ISIC. While CPC is not widely used at the national level beyond five digits, it offers a detailed description of cultural and creative goods and services (See Table 2).

(iii) **Classification of the functions of government (COFOG)**: This functional classification is used in government finance statistics (United Nations, 2000) and the System of National Accounts (SNA) to classify the public expenditure by purpose. Table 3, Public expenditure of the cultural and creative ecosystem according to COFOG 1999 displays the codes that are limited and where several codes are combined into one 8.2 cultural services.

The current version of COFOG is from 1999. The process of revising COFOG has started in 2023 and will be finalized in 2027.

(iv) **Classification of individual consumption according to purpose 2018 (COICOP 2018)** "The objective of COICOP is to provide a framework of homogeneous categories of goods and services, which are considered a function or purpose of household consumption expenditure, which are those expenditures that are made for the benefit of individual persons or households" (United Nations, 2018, p.iii). The 2025 UNESCO FCS uses COICOP 2018 to measure household consumption expenditure on cultural products and activities in Table 4. Compared to the previous version that was included in the 2009 UNESCO FCS, the COICOP 2018 offers a greater detail of cultural goods and services allowing for a breakdown by single domains within the CCE.

(v) **The international standard classification of occupations 2008 (ISCO 08)** created by the International Labour Organization (ILO) is used for reporting data on occupations[1] for international reporting and comparison purposes. It is also adapted at the national level and offers a further level of aggregation, allowing a better representation of the reality of the employment scope in each country.

The introduction of new classes related to cultural occupations in ISCO 2008 has facilitated the measurement of cultural employment for comparability purposes, following the methodology proposed in Chapter 4 of the *2025 UNESCO Framework for Cultural Statistics (FCS) Part I: Concepts and Definitions*, and further described in this classification guide in Section B.

(vi) **The harmonized system of product classification 2022 (HS 2022)** classifies goods by assigning a single code to each item traded internationally according to customs procedures. It is updated every five years by the World Customs Organization (WCO).

The 2022 version of the HS classification proposes a new category to distinguish visual arts from heritage products by using an age reference of 100 years to work out which tariffs apply. Therefore, paintings, engraving, artwork and sculpture over 100 years old will be categorized as part of the cultural heritage domain, while those less than 100 years old will be classified under the visual arts domain.

Measuring international trade for certain cultural and economic sectors poses several challenges, as HS classifies goods based on their observable physical characteristics rather than their national content status, cultural value or similar criteria. The digitization of the economy and the cultural trends, such as streaming movies or listening to music via audio streaming, have transformed the physical movements of cultural goods, such as DVDs, into intangible transactions, which are better measured as services.

The UNESCO Institute for Statistics (UIS) has been using these data for many analyses on assessing the trends in international trade of cultural goods and services. For further information, refer to Chapter 4 of the *2025 UNESCO Framework for Cultural Statistics (FCS) Part I: Concepts and Definitions*.

(vii) **Extended balance-of-payments classification (EBOPS 2010).** EBOPS provides further disaggregation to measure the international trade of services of the balance-of-payments (BPM6) services classification (United Nations et al., 2011). As the *Manual on Statistics of*

1 According to the ILO, an occupation corresponds to the set of jobs where the main tasks and duties are characterized by a high degree of similarity. A person may be associated with an occupation through their main job currently held, a second job, a future job or a job previously held.

International Trade in Services (MSITS) is under review and will be finalized in 2026, cultural codes presented in this classification guide correspond to the 2010 version of the manual.

Measuring trade in cultural services should be a priority for most countries with the dematerialization and digitization of the system of cultural production and participation.

(viii) **International classification of activities for time-use statistics 2016 (ICATUS 2016):** ICATUS categorises all activities that a person can perform in 24 hours. Its purpose is to provide a standard framework for time-use statistics based on meaningfully grouped activities. It offers standardized concepts and definitions for systematically disseminating internationally comparable time-use statistics, regardless of the data-collection instruments used (United Nations, 2021).

B. Benefits and limitations of the international classifications

Despite significant improvements over the years, such as the introduction of new codes related to culture in ISIC Rev. 5, international classifications may sometimes fail to capture the diversity and complexity of cultural practices. Three main issues can be identified:

1. **Partial cultural codes: the code includes non-cultural activities or products.** In several classifications, multiple cultural domains are merged into a same code with activities not related to the CCE. Therefore, for the purpose of this framework, these correspond to partial codes marked with **pink**, while the cultural activity is described in a footnote. In these partial codes, only a part of the economic activity is recognized as cultural, so that data can be collected if a further level of detail is available. Countries are recommended to use them only if they have the capacity to estimate the part only related to the CCE. Otherwise, using a code that includes both cultural and non-cultural activities will result in overestimation.

2. **The code includes multiple domains:** The tables in Chapter IV are intended to assign a code from each classification to the corresponding unique CCE domain. However, some cultural codes may include several CCE activities or include products that relate to more than one domain. These codes are indicated in **green**. In this case, a national classification equivalent with a further level of detail is used, subcodes can be assigned to the relevant cultural domain for an improved and more accurate mapping. If a national classification does not exist or does not provide a further disaggregation, the following should be carried out:

   - Assign the cultural code to a single domain and point out that this domain may be overestimated, while the other domains to which the code was also assigned may be underestimated.
   - Assign each of the domains to which it belongs the same proportion of the value of the cultural code.
   - Using business statistics, determine the share/weight of each CCE industry in the overall cultural and economic ecosystem; then apply the same weight to the cultural code to apply to its various domains.

3. **Cultural codes not identified**:

   a. *Granular level required:* Specialized cultural occupations such as curators or archaeologists are not identified within the ISCO classification. This requires classifying at a more granular

level, which is often done by national classifications, usually based on the international classifications. Countries can create codes that reflect their cultural products or specialization at a further level of disaggregation.

b. *No exhaustive mapping for all stages of the value-generation models*: Chapter IV displays the mapping of the codes from international classification by the three stages of the value-generation model. Most of them are related to the first stage creation/production.

Additional details on the limitations of each international classification in the measurement of the cultural and creative ecosystem follow:

- **ISIC** does not differentiate between formal and informal production, legal and illegal production, market and non-market activities or rural or urban which often manifest as non-market services. Further guidance on informal economy is provided in Chapter III.
- The **CPC** classification that is the most detailed to identify cultural and creative goods is unfortunately not really applied at country level.
- In **COFOG**, the challenge arises when attempting to distinguish between the various CCE sectors, as information for many cultural sectors is grouped under a single code: 8.2 *Cultural services*.

  This limitation presents a challenge in estimating the public expenditure component of the indicator SDG 11.4.1., related to the 2030 United Nations Agenda. As a result, countries need a more detailed classification system to identify heritage expenditures.
- Despite a greater level of details for culture, **COICOP 2018** does not provide a code related to visual arts except for 9.6.3.0 *Photographic services*. Some sectors are merged, such as in the code 9.6.1.0 *Services provided by cinemas, theatres and concert venues* where activities related to performing arts and others from audiovisual are combined.
- While **ISCO 2008** proposes new cultural occupation codes, several cultural occupations with low numbers of practitioners are not distinguished as separate codes in the classification. For instance, for the music domain, the ISCO 2018 classification identifies specific occupational codes, namely 2652 for musicians, singers, and composers, and 7312 for musical instrument makers and tuners. However, this classification fails to adequately reflect the invaluable contributions of the diverse array of specialized professionals to music production. As outlined in Chapter 3 of the *2025 UNESCO Framework for Cultural Statistics (FCS) Part I: Concepts and Definitions*, essential roles such as producers, mix engineers, master engineers and arrangers, while pivotal to the creative and production processes, remain unrecognized within this classification. Furthermore, the vital work of sound engineers who facilitate dissemination systems is similarly overlooked by the current ISCO codes.
- The **HS** captures only declared physical goods crossing borders. As a result, key cultural domains, such as the cinema and audiovisual industries that converted to digital forms many years ago – are not correctly captured in international trade of cultural goods. Cultural and natural heritage are represented by only one category: *objects and artefacts produced in the past*. Additionally, the scope of international trade does not include border trade or illegal trade (legal trade not declared) in which several transactions in the CCE may occur.
- **EBOPS** proposes several codes related to the cultural and creative services. Countries collect the most data on audiovisual and related services, and information services. Unfortunately, as

the other cultural codes are listed at a further disaggregated level of EBOPS, only a handful of countries report data on these codes to World Trade Organization. Some advocacy, capacity-building and cooperation with other relevant agencies are necessary to obtain more coverage of data on cultural services.

- While the 2005 **ICATUS** was detailed, with up to six digits, the 2016 version is limited to three digits. Consequently, several cultural activities were merged, making it more challenging to accurately assess the contribution of each cultural and creative category. When developing a cultural participation survey, a further disaggregation of ICATUS is required to properly identify each active or passive cultural practice.

© Kazuo Ota/Unsplash

II. Measuring the cultural and creative ecosystem

This classification guide presents a value-generation model for each cultural domain, highlighting the participation of the ecosystem agents. The representation of central and intermediary agents for each domain has been developed in accordance with the list presented in the *2025 UNESCO Framework for Cultural Statistics (FCS) Part I: Concepts and Definitions*, Chapter 1.

Based on the illustrated value-generation models by domain (Figure 2), and acknowledging the benefits and limitations of international classifications, this chapter describes the ISIC and CPC codes available for capturing the economic contributions of ecosystem agents by domain described in Tables 1 and 2 of Chapter IV. Additionally, for cultural participation, the ICATUS codes (Table 8 of Chapter IV) are listed categorized mostly into the creation/production and consumption/dissemination systems of the value-generation model.

According to the value-generation model (see Chapter 2 of the *2025 UNESCO Framework for Cultural Statistics (FCS) Part I: Concepts and Definitions*), as shown in Table 1, activities related to cultural and creative industries range from the three main systems: Creation/production, Dissemination and/or consumption; and Preservation and transmission.

Figure 2. Domains of the creative and creative ecosystem

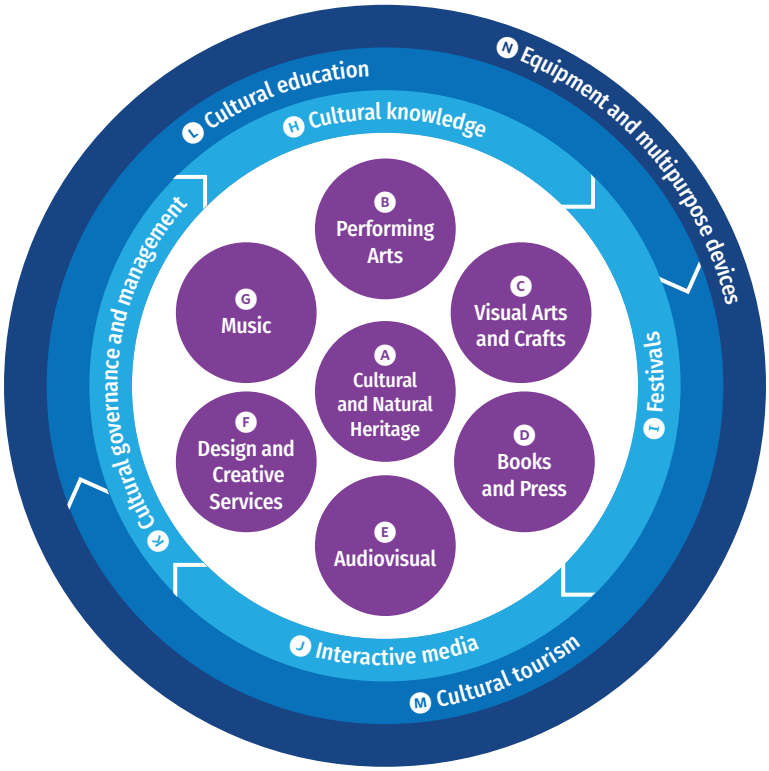

For the codes related to the other economic classifications (COFOG. 1999, COICOP 2018, ISCO 08, HS 2022 and EBOPS 2010), please refer directly to their respective table in Chapter IV.

Some systems of the value-generation model are absent or more prominent depending on the domains of the CCE.

A. Cultural and creative domains

i. The value-generation model for the cultural and natural heritage domain

This model seeks to enhance the visibility of heritage practices, artistic expressions and cultural participation that contribute to the safeguarding of cultural and natural heritage. As presented in the *2025 UNESCO Framework for Cultural Statistics (FCS) Part I: Concepts and Definitions*, Chapter 3, Title A, within the domain of value-generation, various actors play a crucial role in the identification, research, protection, promotion, conservation and transmission of heritage expressions across the three value-generation systems.

Figure 3. The value-generation model for the cultural and natural heritage domain*

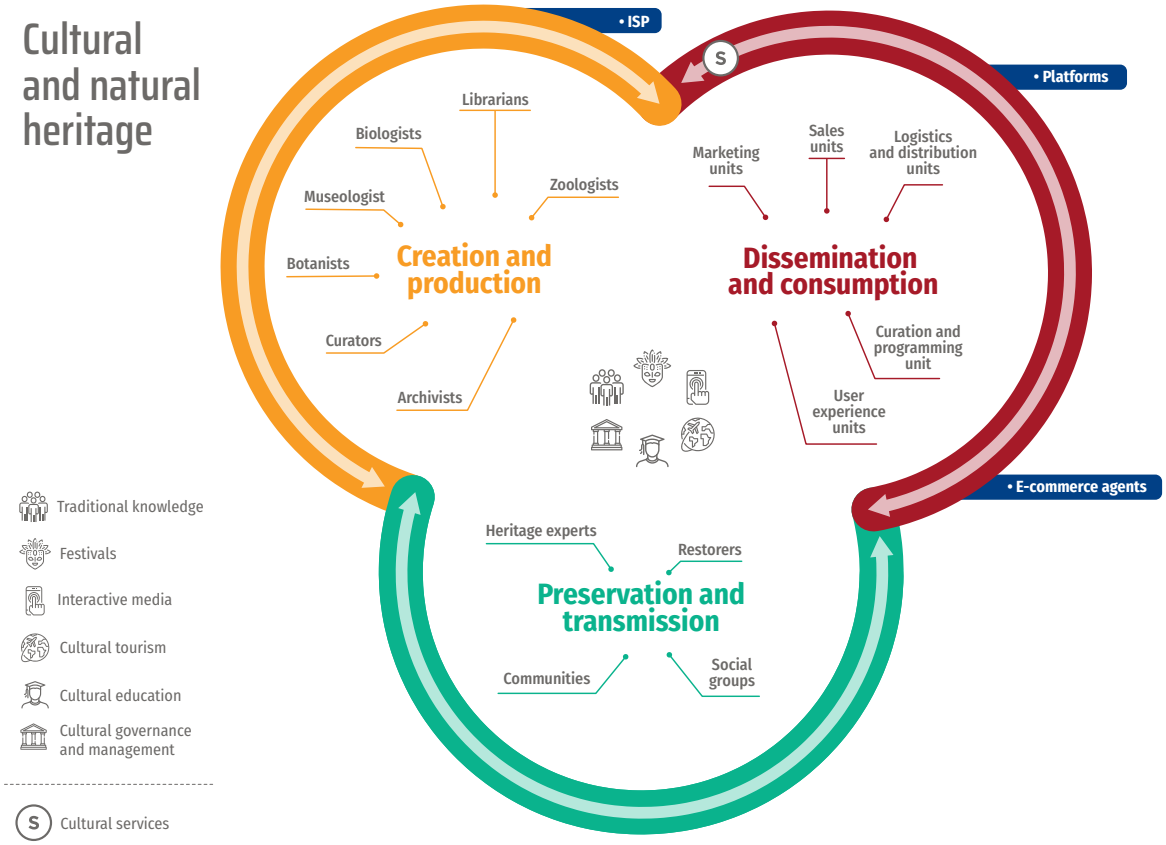

*Please refer to the section *B. Overview of the new cultural value-generation model* for a better understanding of the icons, systems and activities involved in the value-generation model.

Despite the limitations of international classifications in fully covering all cultural practices, heritage expressions and cultural participation in this domain, they offer a foundational framework for assessing the economic and social contributions of cultural and natural heritage to sustainable development. In particular, the ISIC Rev. 5 includes a broad range of activities for safeguarding cultural and natural heritage, from organizing historical documents and curating museum collections to conserving significant landmarks and managing nature reserves. These ISIC codes, along with the CPC codes, are useful for understanding the production activities of cultural and natural heritage in the creative system (museums services) or in preservation (nature reserve activities).

ISIC Rev. 5 includes several codes that can be used for the measurement of the activities occurring in this domain. For cultural and natural heritage, the codes related to the creation/production system are:

- 9111 library activities
- 9122 historical site and monument activities
- 9121 museum and collection activities
- 9141 botanical and zoological garden activities.

The codes include related to the Preservation/Transmission system are:

- 9112 archive activities
- 9130 conservation, restoration, and other support activities for cultural heritage
- 9142 nature reserve activities.

In ICATUS 2016, participating in natural heritage activities is limited to code 812: *Attendance at parks/gardens*. Cultural activities related to cultural heritage, such as visiting museums, historical/cultural parks, and heritage sites, were merged into a single code *811 Attendance at organized/mass cultural events and shows*.

ii. The value-generation model for the performing arts domain

Theatrical performances, dance, musicals, opera and other live public performances are produced through the interactions of various public and private entities, as outlined in Chapter 3 of the *2025 UNESCO Framework for Cultural Statistics (FCS) Part I: Concepts and definitions*. To facilitate the understanding of the role played by these central agents in the value-generation process of performing arts, Figure 4 provides a general overview, aiming to highlight how the economic activities, their products and cultural participation can be assessed.

In the creative process, activities in performing arts, categorized under the ISIC code 9020, involve the collaboration of playwrights, dramaturges, performing artists, composers, songwriters, conductors, stand-up comedians, magicians, illusionists and writers. Artistic directors and their support teams, including costume designers, lighting directors and makeup artists, are grouped under ISIC code 9039, which encompasses other support activities for arts creation and performing arts.

Figure 4. The value-generation model for the performing arts domain

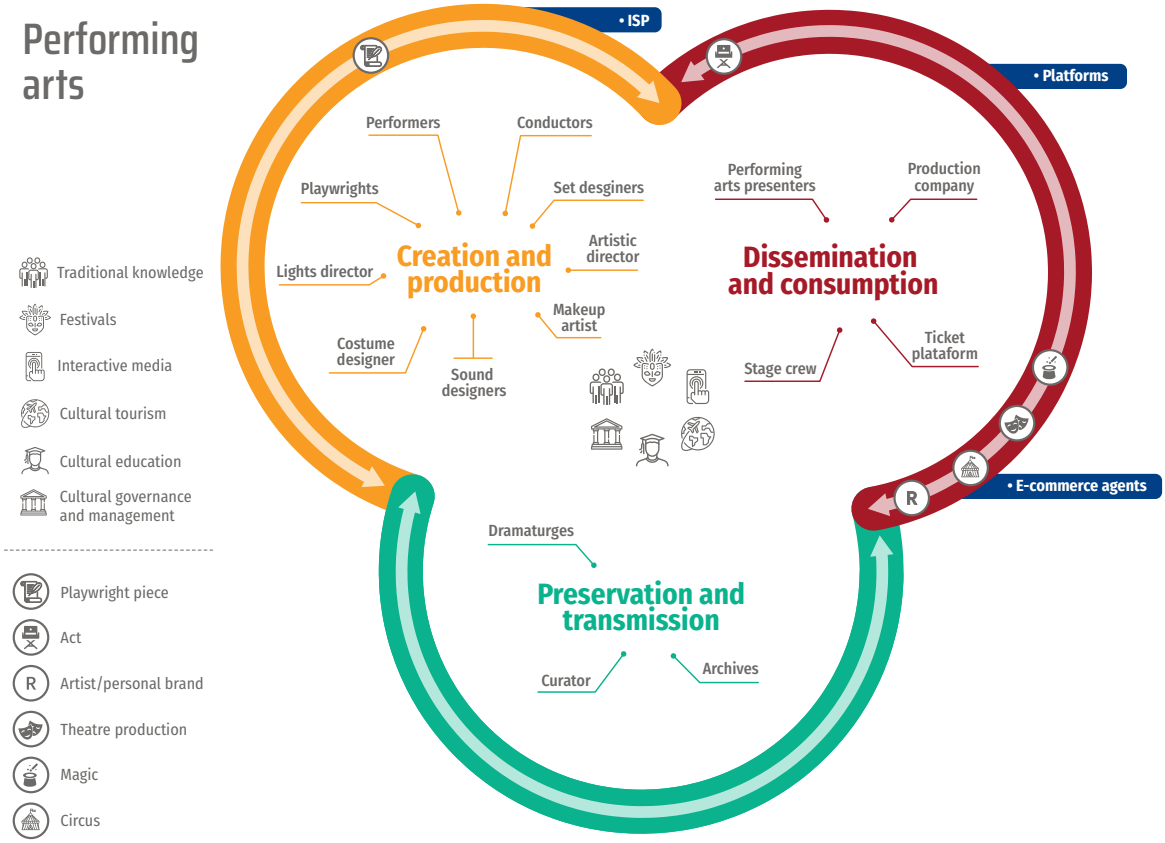

Conceptual art activities undertaken by cultural management agents are identified by the Code 9013 *Other arts creation activities*.

Once the script is finalized, production companies undertake the responsibility of translating the performance project into a clear plan for live-streaming services or live presentations at venues. Securing the success of each production involves acquiring the necessary copyrights and engaging specialized production managers, curators and performing arts presenters. Additionally, in some cases, original performance concepts are adapted into merchandise, providing an additional revenue stream, such as the production of clothes and posters.

A notable aspect of this value-generation model is the recognition within ISIC code 9020 of the multifaceted roles played by creative agents in both conceptualizing and executing the performance in the dissemination and consumption system. This includes acrobats, actors, musicians, dancers, orchestras, comedians and magicians, who contribute to the initial stage and bring the performance to life.

Conversely, ISIC Code 9031, which pertains to the operation of arts facilities and sites, directly acknowledges the contributions of stage crew, stage managers, stagehands and sound engineers.

The merging of codes in ICATUS 2016 creates challenges in identifying participation in performing arts activities. Cultural behaviours such as attending theatre, opera, ballet, concerts, festivals (music, film, dance, etc.) circuses, animal shows, plant shows and fairs are all grouped under the Code 811

Attendance at organized/mass cultural events and shows, along with activities related to music and cultural heritage. All active performing arts activities, where individuals engage in artistic pursuits as a hobby, are combined under a single code: 821 *Visual, literary, and performing arts (as a hobby)*.

iii. The value-generation model for the visual arts and crafts domain

Visual arts and crafts are interconnected yet distinct forms of cultural expression. Although they share core artistic and symbolic qualities, their processes of creation, production, dissemination and consumption differ due to the unique roles of their artists.

Firstly, the general codes for the value generation of contemporary artworks are presented, followed by a description of the logic behind activities grounded in artisanal knowledge systems and manual techniques. Therefore, as illustrated in Figure 5, this domain encompasses activities such as painting, illustration, sculpture and engraving, classified under ISIC code 9012.

This domain also recognizes photographic activities, under ISIC code 7420, which are linked to a broad range of cultural products. These activities encompass a wide array of processes involving photographic plates, film, paper, paperboard and textiles exposed but not developed (CPC Code 38941), portrait photography services (CPC Code 83811), and restoration and retouching services of photography (CPC Code 83815), among others. This demonstrates the diversity of services provided by visual artists and the strong correlations they can establish with both cultural and non-cultural domains.

The dissemination and consumption system of this domain involves an extensive and specialized network of public and private CCI entities and agents responsible for promoting their historical artworks. Art studios, management organizations, dealers, auctioneers and collectors operate within intricate and often asymmetrical relationships to facilitate the commercialization of artworks. Among these stakeholders, art galleries play a significant role and are recognized within international activity classifications. Specifically, the ISIC Code 4769 covers the retail sale of cultural and recreational goods, not elsewhere classified (n.e.c), explicitly including galleries in its notes.

The process of value-generation is finalized when artworks are acquired by collectors for personal enjoyment or investment. However, this often involves intermediary entities such as curators, museums and art fairs.

In the digital environment, the distribution of visual arts has changed profoundly. Today, painters, sculptors and even graffiti artists utilize social media platforms such as Instagram, TikTok, Facebook, YouTube and others to directly showcase their styles, portfolios and services. This signifies a significant disruption in traditional market dynamics, offering unprecedented opportunities for visual artists and artisans worldwide, irrespective of their geographic location.

As mentioned in the description of this domain, the trend of transforming artwork into artists' personal brands and merchandise products has grown and profoundly transformed the market. This strategic approach has also been adopted by art museums and galleries to reproduce historical artworks into non-cultural products and, by some visual artists, to increase their incomes.

Figure 5. The value-generation model for the visual arts and crafts domain

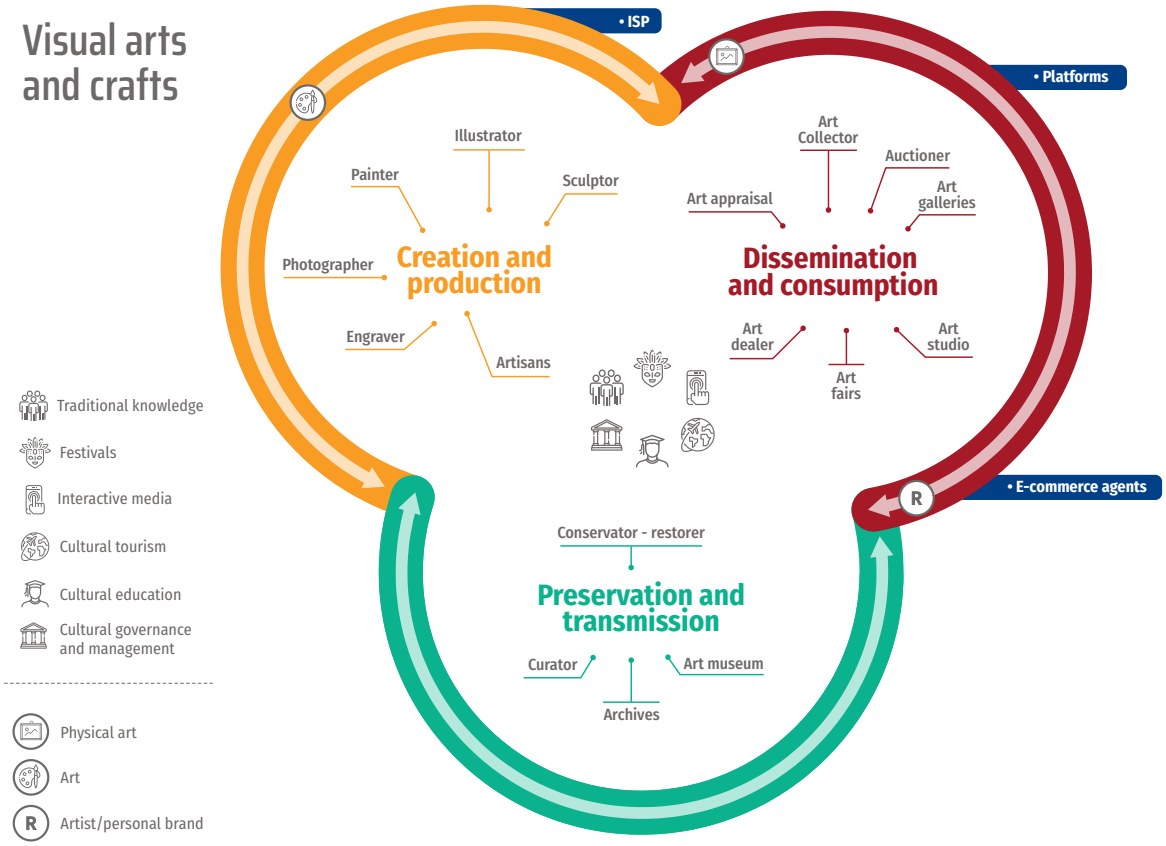

Particularities of the craft segment

Undoubtedly, this segment within Domain C *Visual arts and crafts* has the highest number of codes in most of the classifications, owing to its capacity to evaluate the production of artisanal pieces crafted from a wide variety of materials. This should make it easier to assess the contribution of the craft sector in CCE. Throughout the world, social groups and communities employ a diverse array of techniques to transmit their traditional knowledge. The ISIC codes, along with their corresponding CPC counterparts, adequately capture several of their craft activities. Spanning from the manufacturing of knitted and crocheted fabrics to carpets, wood products, porcelain and ceramic production, textiles and jewellery, the international classification encourages at least the promotion of craft activities, as can been seen in Table 2 in the following chapter. Nevertheless, the classification does not allow for differentiation between handmade and industrial craft.

Products created through artisanal activities often face limited access to formal distribution networks, forcing their dissemination, distribution and sale to occur predominantly in non-institutionalized spaces. In the global south, this challenge is particularly evident, as artisanal products rely on temporal, itinerant and informal craft fairs as key channels for commercialization.

A significant portion of the handmade utilitarian craft is produced at home. ICATUS does identify activities related to 22. Making and processing goods for own final use. Several codes in this category are related to craft production, which is categorized by the type of material used, such as wood or textiles.

iv. The value-generation model for the books and press domain

The books and press value-generation systems are highly dependent on services provided by other cultural and creative sectors, as well as industries outside the CCE.

As seen in Figure 6, the creation-production system is led by writers and journalists responsible for research, conducting interviews, drafting and editing activities (ISIC code 9011). This system also requires the key participation of graphic designers, illustrators, and, in most cases, photographers. Their services are essential for the production of books, newspapers or magazines.

In audiobook production, dependency on external agents increases due to the importance of sound engineers and audio editors from the music sector, as well as voice actors from the audiovisual sector. However, the contributions of these support agents to the publishing systems are not included in any economic activity related to this sector. ISIC codes 5811, 5812 and 5813, which relate to publishing books, newspapers, journals and periodicals, exclusively recognize the role played by editors. The publishing sector's dependence on external stakeholders for the dissemination process has significantly increased, particularly for e-books and online periodical publications. For instance, marketing and communications strategies such as organizing book launches, author signings, social media campaigns and communication plans for book fairs are fundamental. ISIC code 6031 has been introduced to acknowledge these special initiatives, typically part of news agency activities.

Figure 6. The value-generation model for the books and press domain

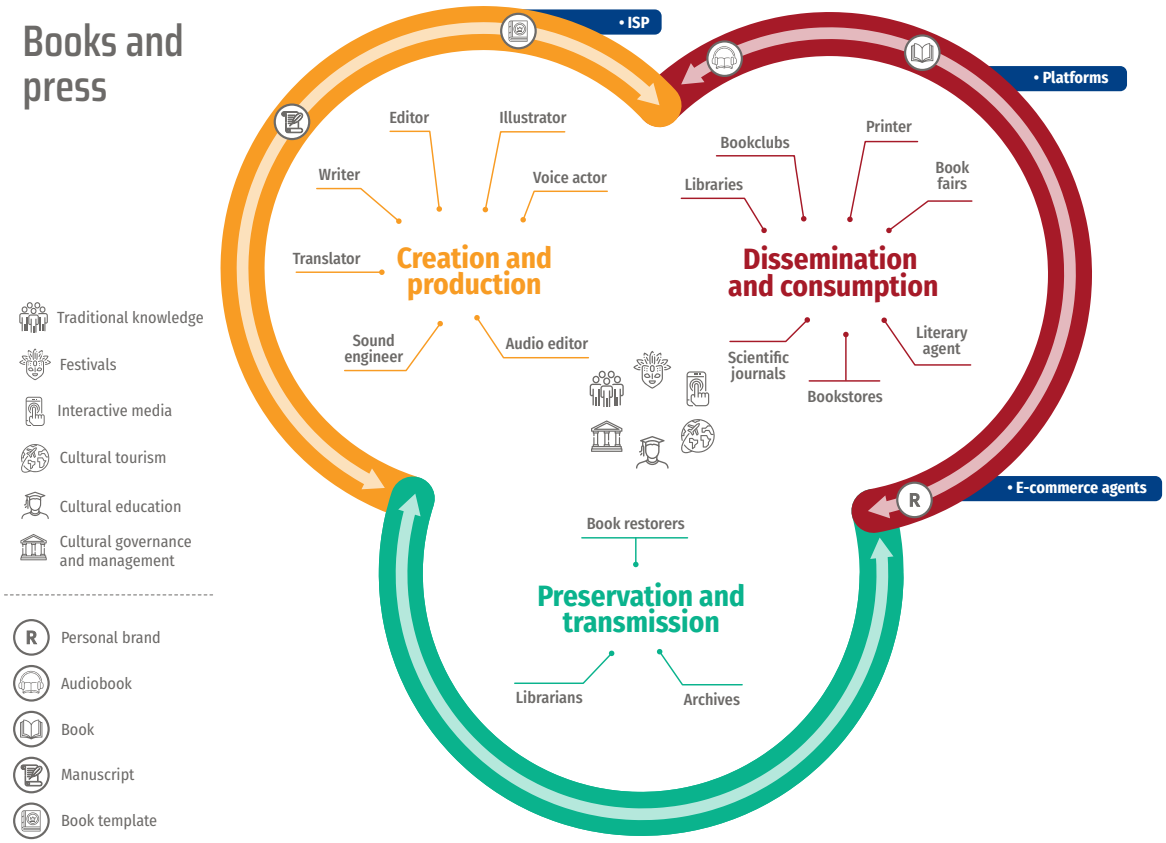

Similar correlations exist between the CCI responsible for producing publishing content and the advertising sector, especially crucial in the digital environment where periodical publications depend largely on advertising revenue, making interaction with these ecosystems essential.

The books and press consumption process has been transformed by the emergence of the digital environment. Today, the dissemination and consumption system is distinguished by an extensive, asymmetric and complex network of bookstores, online retailers and platforms responsible for retailing books, newspapers, stationery and office supplies, identified by ISIC code 4761. In contrast to the classic approach, which incorporates libraries into the publishing sector, while these entities still play a crucial role in facilitating access to books, newspapers and magazines, their activities now more appropriately belong to the cultural and natural heritage sectors.

The development of reading behaviour is covered in ICATUS 2016 Code 841 *Reading for leisure* and early reading behaviour in Code 414, which refers to *Talking with and reading to children*.

v. The value-generation model for the audiovisual domain

Chapter 3 in the *2025 UNESCO Framework for Cultural Statistics (FCS) Part I: Concepts and Definitions* describes the extensive network of artists and creative producers involved in transforming screenplay or script projects into video, movie and television content. In general terms, the systems of creation and production, dissemination and consumption regarding movies, videos, series or television programmes are characterized by shared human and technical resources, networks and equipment, as illustrated in Figure 7. However, an exception within this value-generation system lies in the processes involved in producing radio content.

The script, the initial product in this value-generation model, undergoes several processes before becoming the final audiovisual content. A network of art directors, music supervisors, music directors, audio directors and lighting specialists collaborate to bring together the audiovisual content from the initial script, synopsis and storyboard. These processes fall under activity 5911, encompassing motion picture, video and television programme production activities.

Music composers and the editing director then lead the development of activity 5912, covering motion picture, video and television programme post-production activities. This includes editing, titling, subtitling, closed captioning, producing graphics, animation, special effects, film/tape transfers, motion picture film laboratories and activities in special laboratories for animated films. The output generated by the creation and production system is the answer print or streaming media content, specifically designed for the digital environment.

The provision and commercialization of this answer print become the central focus of the dissemination and consumption. These processes negotiate the distribution of movies to cinemas, television networks and online platforms, facilitated through activities 5913 (*Motion picture, video, and television programme distribution activities*) and 5914 (*Motion picture projection activities*). Additionally, to ensure the success of audiovisual content, the cultural and creative industries are supported by activity 6031, led by news agency services for audiovisual media.

Figure 7. The value-generation model for the audiovisual domain

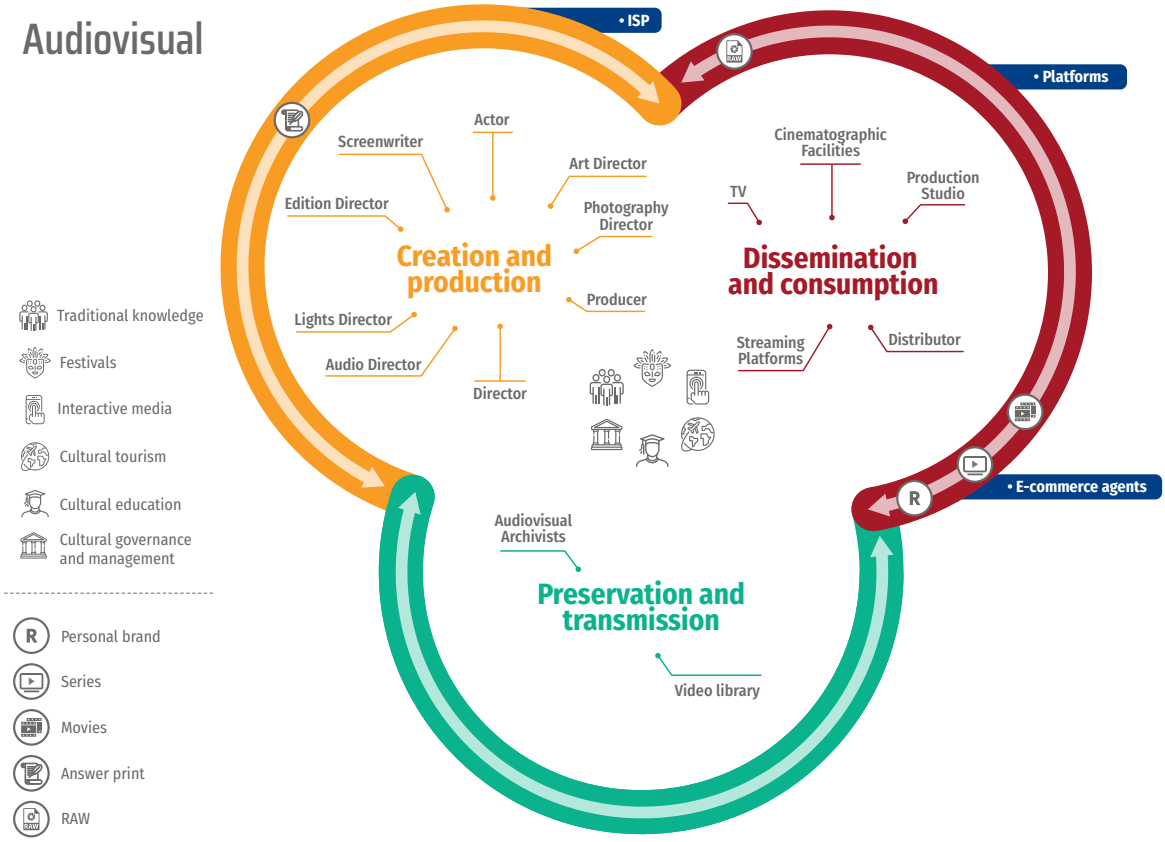

In dissemination and consumption, agents cooperate to promote activity 6020, covering television programming, broadcasting, and broadcasting and video distribution activities. In the analysis of audiovisual behaviour, ICATUS 2016 delineates two distinct categories: 842 *Watching and listening to television and video*; and 811 *Attendance at organized/mass cultural events and shows*. Although this code has a general description, it also includes attendance at cinemas and movies.

vi. The value-generation model for the design and creative services domain

In contrast to other domains of the CCE, the design does not generate products directly consumed by audiences, as detailed in Chapter 3 of *The UNESCO Framework for Cultural Statistics (FCS) Part I: Concepts and Definitions*. Instead, it creates prototypes, also known as sketches, which transform into renders, models or plans, as depicted in Figure 8.

Consequently, the contributions of graphic designers, fashion designers, industrial designers, interior designers, advertising experts and architects to this unique value-generation model are mostly concentrated in the initial system. These roles fall under ISIC code 7410, *Specialized design activities*, and Code 7110, *Architectural, engineering and related technical consultancy activities*.

To ensure the dissemination of these products, the CCI relies on reinforcing national copyright laws to safeguard their creations. In specific cases, they may seek assistance from national intellectual property offices if their designs benefit from trademarks or other forms of intellectual property protection.

Under these circumstances, design products attain the status of design originals, identified by CPC code 83920, for the creation of advertising products by marketing agencies.

Design products may also include plans and drawings for architectural, engineering, industrial, commercial, topographical or similar purposes, classified under CPC code 32550, for use by building companies. Other classifications encompass *historical restoration architectural services* (CPC 83214), *landscape architectural advisory services* (CPC 83231) and *landscape architectural services* (CPC 83232).

Figure 8. Value-generation model for the design and creative services

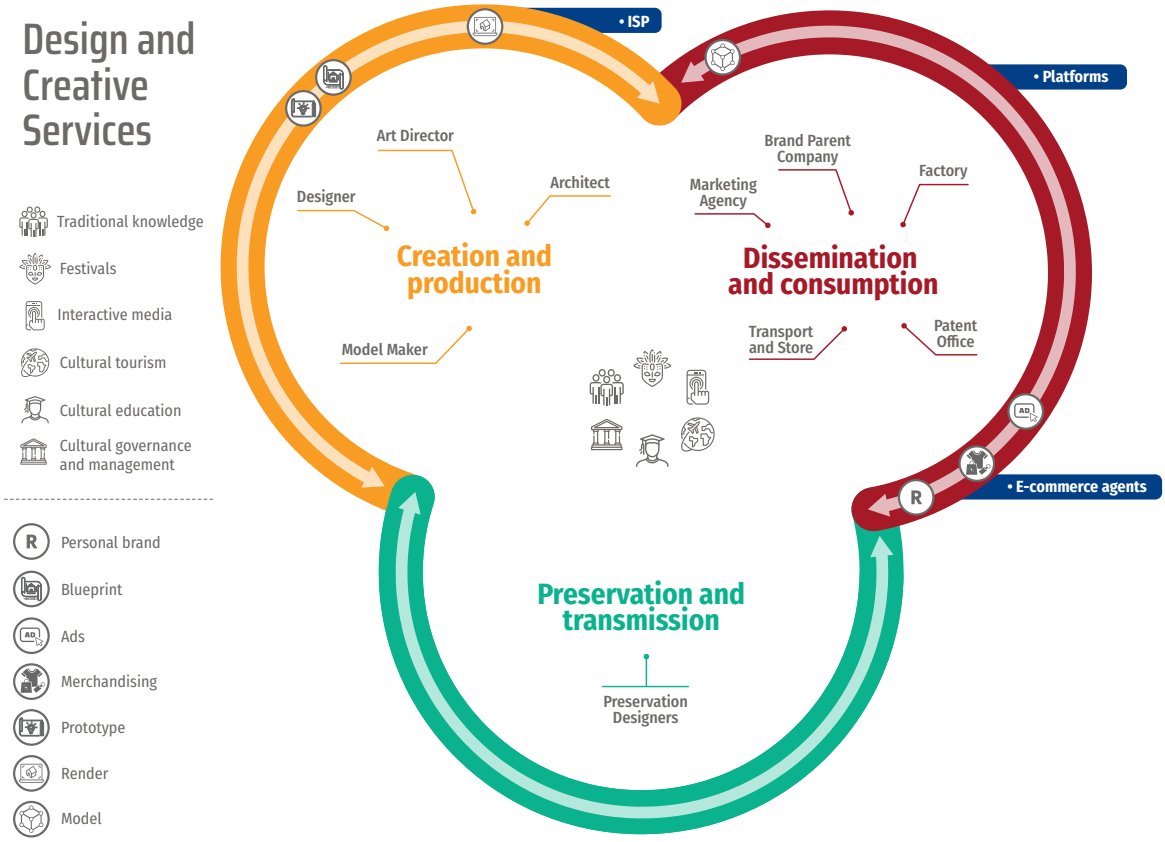

In contrast to other cultural domains, the dissemination and consumption does not feature leadership by central agents of the CCE. The transformation of design products into final economic activities, such as merchandising, fashion or advertising, involves an extensive network of agents participating in this system.

The design process does not allow for distinguishing the cultural participation of agents, so they are not identifiable in ICATUS 2016.

Advertising

The advertising segment operates through complex processes consisting of distinct, yet interconnected activities aimed at effectively promoting products, services and ideas. Central to this segment are the activities classified under code 7310, which encompass the fundamental processes involved in

conceiving, planning and structuring campaigns in both digital and physical environments. These activities typically include market research, creative development, media planning and the sale of advertising space in print media, TV, radio and on the Internet.

vii. The value-generation model for the music domain

In the 2009 UNESCO FCS, music was included within the domain of performing arts. However, as outlined in the *2025 UNESCO Framework for Cultural Statistics (FCS) Part I: Concepts and Definitions* and illustrated in Figure 9, music is now its own domain because it encompasses an extensive network of agents, technical resources, dissemination channels and, most notably, markets that underpin its value-generation processes, which are distinct from those of the performing arts. Consequently, while live music events inevitably involve both domains, the diagram omits activities that have already been represented within the performing arts domain.

For instance, musical composition, recognized by ISIC code 9011, generates the original output (music sheet) of this value-generation system, as shown in Figure 9. Before completion, compositions undergo conversion into audio recordings involving interpreters, instrumentalists and music producers. These producers coordinate and direct the contributions of mix engineers, master engineers and music arrangers to ensure the technical quality of the final product. Their activities fall under ISIC code 5920, which pertains to sound recording.

Figure 9. The value-generation model for the music domain

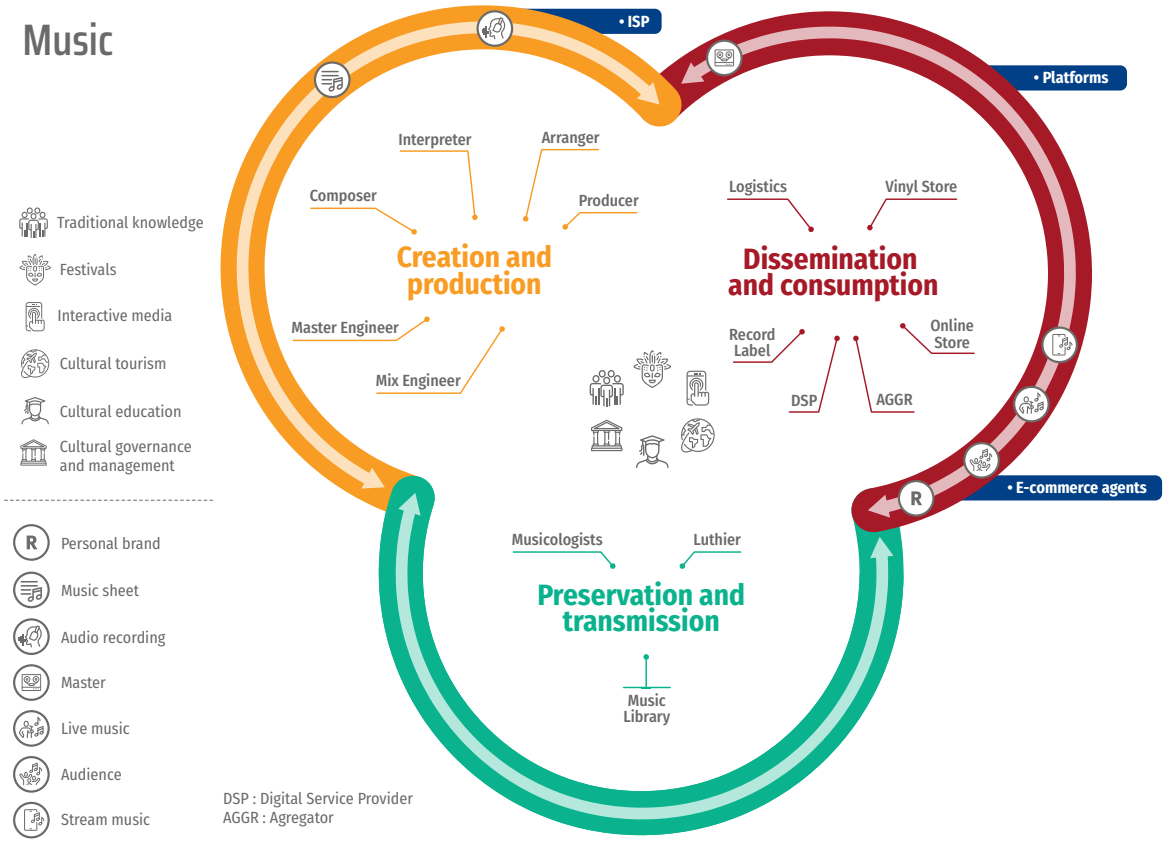

In this distinct domain, the ISIC classification recognizes activities related to the manufacturing of musical instruments under ISIC code 3220, encompassing the production of pianos, accordions, brass instruments, various strings, wind instruments and traditional instruments.

As highlighted earlier, the dissemination processes within the music sector have evolved significantly, from the production of perforated rolls and vinyl records to compact discs and now to cloud-based services. Publishing agencies play a crucial role in facilitating music's entry into the recording and broadcasting industries. Record companies transform master recordings into CDs or make them available for public download from websites on the Internet. Performers, music producers, publishing agencies and record labels operate under ISIC code 5920, which also covers music publishing activities.

In dissemination and consumption, value-generation processes are driven by numerous agents interacting to develop activity 1820 (reproduction of recorded media), ensuring the reproduction of recorded media, including broadcasting activities or public communication. Within the live music domain, as demonstrated in the music value-generation model, various roles such as tour managers, stage managers, sound engineers, logistics coordinators, promoters, lighting engineers and 'video jockeys' are involved. For live music performances, the entertainment sector provides services related to facility operation and service provision to meet audiences' cultural and entertainment interests, recognized under activity 9031, *operation of arts facilities and sites*. This encompasses all the intricate

© Kyle Loftus/Unsplash

elements of live performance management and logistics, ensuring the smooth execution of live events catering to the cultural and entertainment needs of the audience.

In the case of radio content, radio stations play a crucial role in performing radio broadcasting and audio distribution activities, identified with the ISIC code 6010.

The music domain also supports the production of other forms of cultural and creative content, such as licensing rights for films, advertising and video games, as well as employing photographers, designers and marketing experts.

For the analysis of music behaviours, two main ICATUS 2016 codes are crucial: 811 *Attendance at organized/ mass cultural events and shows*, which refers to attending concerts and live music performances, and 843 *Listening to radio and audio devices*.

B. Transversal domains

This chapter presents an explanation of the productive activities linked to the seven **transversal** sectors of the cultural and creative ecosystem: cultural transversal domains: cultural knowledge, festivals, interactive media and cultural governance and management; then cultural education, cultural tourism and multipurpose devices and equipment.

i. Cultural transversal domains

a. Cultural knowledge

As outlined in the *2025 UNESCO Framework for Cultural Statistics (FCS) Part I: Concepts and definitions*, the safeguarding process is defined as a continuous and complex social and public effort aimed at ensuring the uninterrupted transmission of knowledge.

Although international classifications require continuous refinement to more accurately capture the economic contributions derived from the practice of cultural knowledge, this value-generation model should be regarded as a fundamental methodological step to identify how communities, Indigenous peoples and groups are involved in the value-generation of significant economic impact.

Due to the nature of this process, it is possible to assess the economic contributions that support its documentation, preservation and transmission systems of traditional sport and games, culinary arts and biocultural practices in terms of cultural expenditure and cultural employment. Through the social aspects, other aspects of cultural knowledge can be approached, such as languages and vernacular/ traditional building practices (see ICATUS examples below).

Several questions may arise when determining whether the activities of a particular restaurant or culinary entrepreneur should be classified under the culinary arts segment. Box 1 provides an example to illustrate the rationale behind each case.

However, cultural spending on safeguarding the cultural knowledge could be tracked, related to the public expenditure, using COFOG code 08.4 *Religious and other community services* and for private

expenditure using COICOP code 13.2.2.0 *Devotional articles and articles for religious and ritual celebrations* to capture household spending on these cultural experiences.

Cultural employment also involves a network of experts, including sociologists, anthropologists, historians and other key players, like the 7111 traditional builders, who are dedicated to the preservation of these traditions. (See Table 5).

Box 1. Is McDonald's part of culture's economic contribution?

The concise answer is no. The reasoning is as follows:

1. **Culinary arts scope**: As outlined in *2025 UNESCO Framework for Cultural Statistics (FCS) Part I: Concepts and Definitions*, culinary arts involve growing, harvesting, preserving and cooking ancestral ingredients or techniques within a community. McDonald's does not engage in these processes or preserve the traditional knowledge associated with hamburgers.

2. **Employment purpose**: While McDonald's plays a role in serving hamburgers and can be seen as a symbol of north American culture abroad, its employees do not work to safeguard intangible heritage. As such, their employment does not contribute to the cultural economy.

3. **Social versus cultural behaviour**: Visiting McDonald's is a social behaviour, but it is not aimed at transmitting or engaging with immaterial heritage.

Finally, thanks to the recent update of ISIC Rev 5, the FCS now encompasses translation and interpretation activities, labelled with Code 7430, which are fundamental to guarantee language diversity and multilingualism.

For cultural participation, ICATUS presents an interesting choice of participation to community celebrations of cultural/historic events, community rites or social functions as shown in Table 8 in Chapter IV. Code 721 covers activities such as *Engaging in preparations for such as rehearsals and actual participation in community cultural/historic events such as feast days of patron saints, parades commemorating historic events* (ICATUS, 2016, p.84).

b. Festivals

In international classifications, festivals are often agglomerated into one single code that justifying its measurement as a transversal domain. However, the economic impact generated by festivals extends beyond the effects currently captured by the ISIC code, given the transversal nature of this domain. As a result, the economic activities of the extensive network of artists and creators — such as performers, musicians, filmmakers, photographers, designers and journalists — who contribute to value-generation, are also reflected through the assessment of their activities in other domains.

Traditional markets are included in festivals. In addition to the significant historic or cultural value, they generate several socioeconomic contributions, as presented in the value-generation model figure 10 and underlined in Box 2.

Figure 10. The value-generation model for festivals

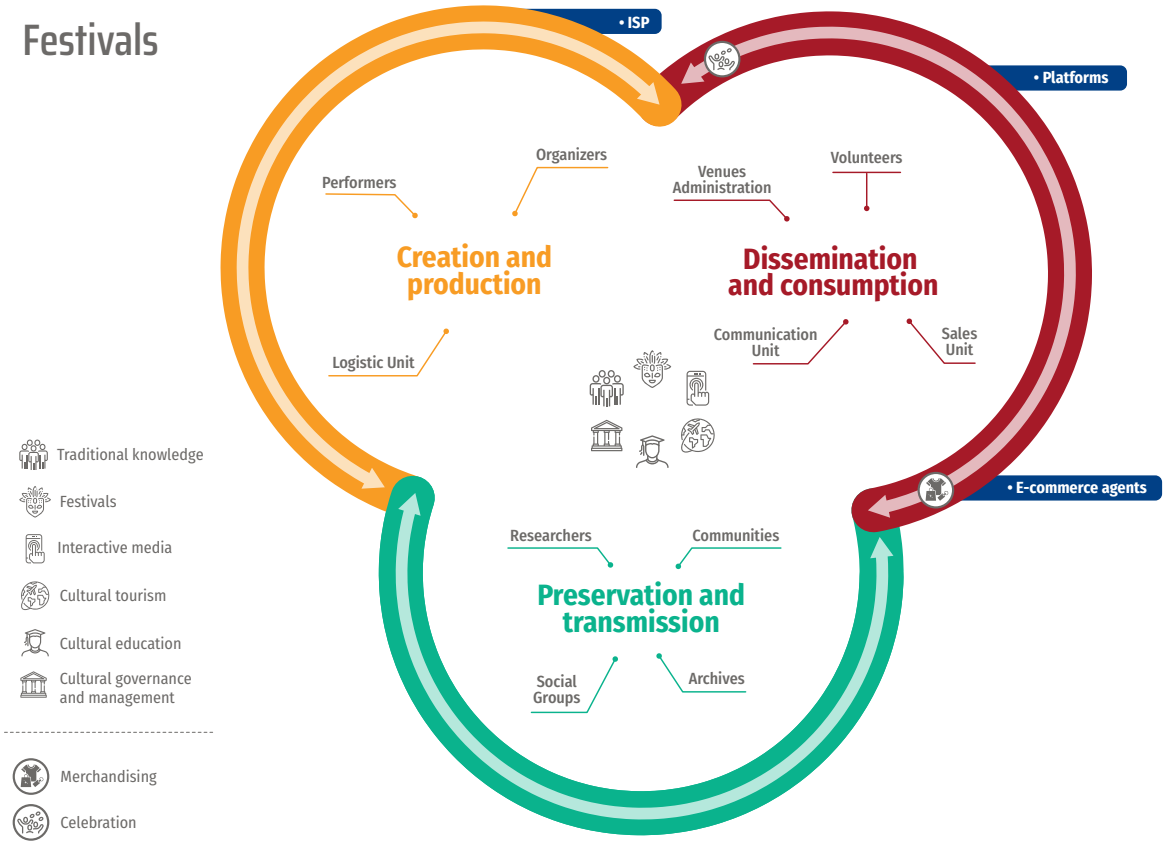

Box 2. Should traditional markets be included?

In many cultures, traditional markets — set up for seasonal events (such as carnivals, Diwali, or Christmas) or located in historic centres (e.g., Khan el-Khalili in Cairo) — play a key role in heritage practices. These markets provide essential goods and services that support other cultural traditions. Therefore, it is important to measure household expenditure allocated for the consumption of these products or any entrance fees required to access the market.

For instance, every January in La Paz, Bolivia, the Las Alacitas market takes over the city's downtown. People visit it specifically to buy miniature crafts used in the *Recorridos Rituales en Alasita*, a practice recognized by UNESCO as intangible cultural heritage. The market is the main source for these items, which honour the deity El Ekeko.

In ICATUS, the range of cultural festivals, including attendance or visits to festivals (music, films, dance, etc.), circuses, animal shows, plant shows, and fairs, are included in code 811, "Attendance at organized/mass cultural events and shows."

c. Interactive media

In contrast to previous cultural and creative domains, establishing a standard value-generation system for the interactive media domain is not feasible. Social networks, wikis, podcast and video games exhibit diverse agents, structures and dynamics of value-generation, rendering a unified model impossible. Consequently, Figure 11 represents the model exclusively for the video games segment, emphasizing its correlations with other CCI sectors and unique characteristics.

Version 5 of the ISIC introduced two activities related to videogames: Code 6211, *Development of video games, video game software and video game software tools*, and activity 5821, *Publishing of video games*. However, as illustrated in Figure 11, a range of additional creative activities are integral to the value-generation process within this sector. Within the creation and production system, the development of a narrative is essential prior to the developer's involvement. This narrative provides the 3D modelling with the necessary understanding of the genre, theme, gameplay mechanics and target audience, enabling them to design characters and structure game levels in alignment with the creative vision.

Figure 11. The value-generation model for the videogames segment

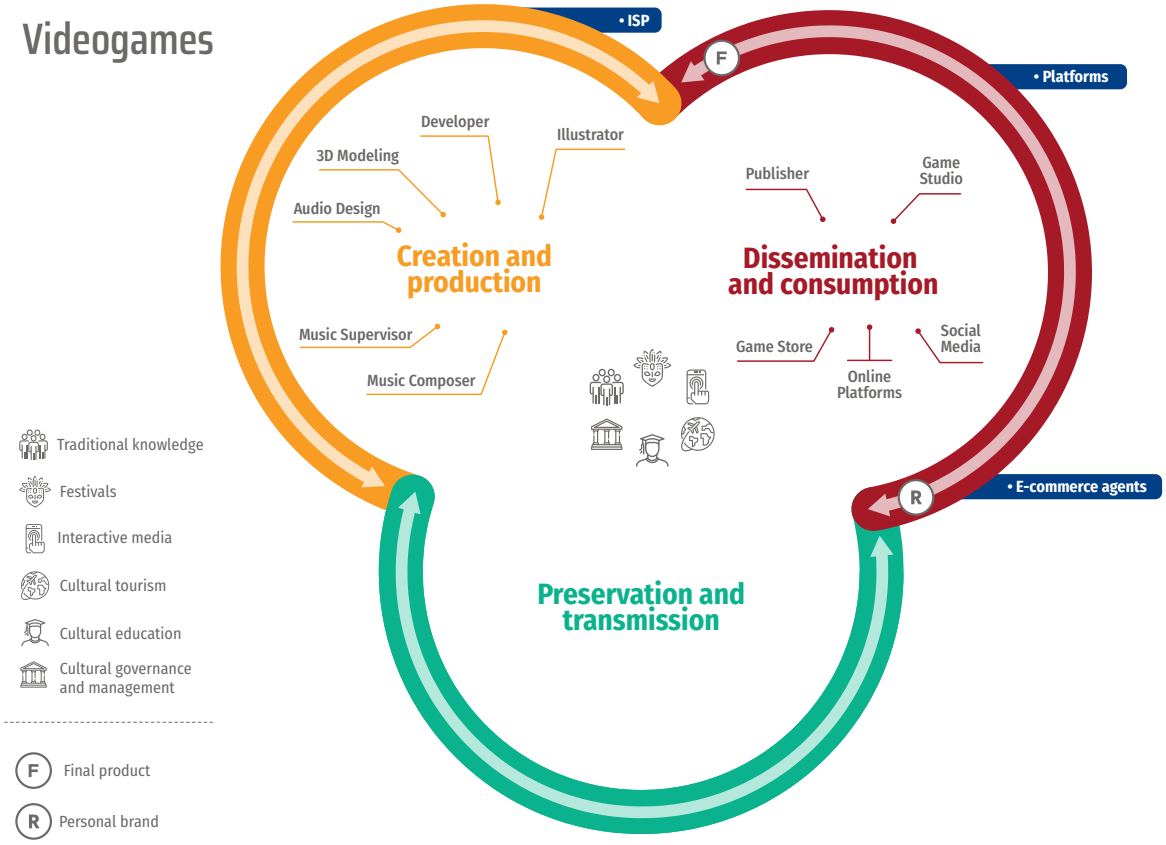

d. Cultural governance and management

As defined in Chapter 3 of the *2025 UNESCO Framework for Cultural Statistics (FCS) Part I: Concepts and Definitions*, this transversal domain encompasses public and private sectors, national and local

governments, collective management organizations and the extensive network of cultural and creative agents that facilitate, support and ensure the management of the cultural and creative ecosystem.

Therefore, these activities are closely linked to research and development services in the arts, encompassing the arts, history of arts, performing arts and music, as characterized by CPC Code 81221.

The intellectual collective management organizations processes are recognized by the inclusion of ISIC code 7491, which includes activities related to management services for copyrights and their revenues; management services for rights to industrial property (patents, licences, trademarks, franchises etc.) and activities of collective rights management organizations.

In addition, this transversal domain incorporates the activities of other membership organizations (ISIC Rev. 5 code 9499), e.g., to spotlight exclusively the services offered by associations for the pursuit of a cultural or recreational activity or hobby. As a result, this code requires partial consideration. Finally, activities such as history and archaeology; literature and languages; philosophy; etc. are captured by the code 7220 *Research and experimental development on social sciences and humanities*. Since this code includes other social science research not related to the CCE, it is considered partially cultural.

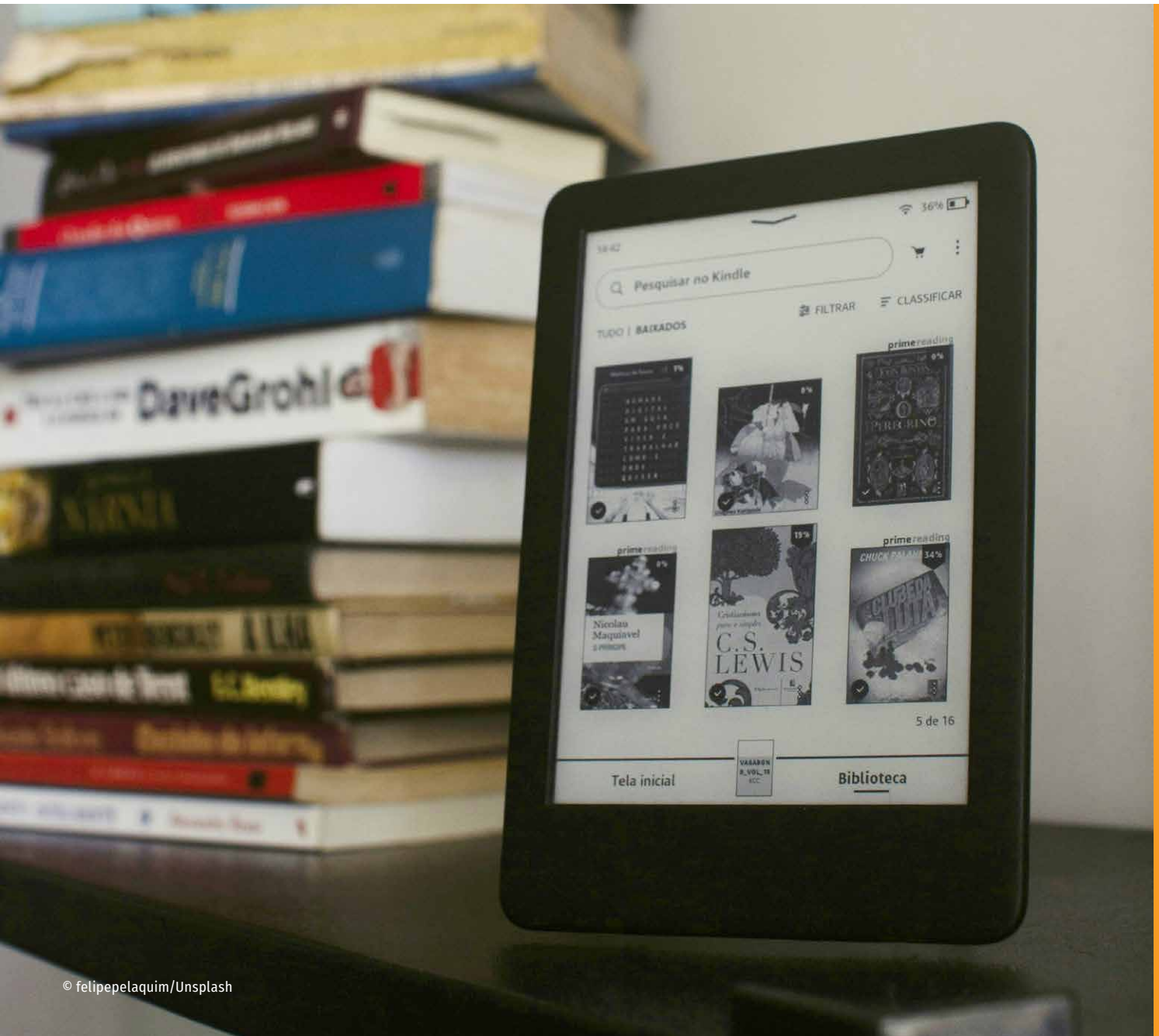

© felipepelaquim/Unsplash

ii. Partial cultural domains

a. Cultural education

When using education as a unit of analysis, it is recommended that countries apply the International Standard Classification of Education ISCED2011 (UNESCO-UIS, 2011) during data-collection, or map the data to the ISCED2011 classification system during data-processing, to ensure international comparability. Additionally, countries should also use the classification structure for the fields of education in ISCED 2011 (UIS, 2013).

For analytical purposes from a production approach, the activity 8552, *Cultural education* includes formal and non-formal education providing instruction in the arts, drama and music for hobby, or recreational or self-development purpose. Education activities in drama, fine arts, performing arts and photography schools which lead to qualifications at the secondary level are included in 8532 *Vocational secondary education* (includes tourist guide instruction) and 8533 *Post-secondary non-tertiary education*. At the tertiary level, the activities related to cultural education are categorized in the code 8540. The subject content related to the CCE are categorized in 02 *Arts and Humanities* and 03 *Social Sciences, Journalism and Information in the fields of education and training 2013* (UIS, 2013). Arts includes *Audiovisual techniques and media production; Fashion, interior and industrial design; Fine arts; Handicrafts and Music and performing arts*. 02 Humanities include *History and archaeology and languages*. 03 *Social Sciences, Journalism and Information* include *Cultural studies, journalism and reporting and Library, information and archival studies* (this also covers museum studies). To measure the economic contributions of this transversal domain, all these codes should be considered where possible. For example, the Czech Republic has been assessing the impact of this domain since 2008 and in its latest report, the Czech Statistical Office highlighted that this cultural education domain accounted for 8.5 per cent of the total cultural gross value added in 2022, a higher proportion than that of the visual and performing arts (Statistikakultury, 2022, Table 7).

In ICATUS 2016, participation in formal education in culture needs to be estimated from the codes 611 *School/university attendance* and 614 *Self-study for distance education course work (video, audio, online).*

Participation in non-formal education in culture are covered under Code 630 *Additional study, non-formal education and courses that include attendance at creative courses*.

b. Cultural tourism

In 2009, UNESCO's Framework for Cultural Statistics (FCS) outlined the measurement of cultural tourism using ISIC codes related to passenger rail, land, water and air transportation, short-term accommodation services, camping activities, travel agencies, tour operators and other reservation services. Colombia adopted this approach in assessing cultural tourism in its cultural satellite account (see Box 3).

The 2025 FCS, follows a narrower approach than the list of codes established in 2009 by focusing only on cultural tourism. Therefore, no ISIC code can be associated with cultural tourism only while the travel guide occupation can be identified in ISCO 08.

International trade in services statistics categorized by the EBOPS classification track the expenditure of travellers in a foreign country. Many countries argue that several transactions are related to cultural

activities such as attending a festival or concert or visiting a cultural or natural site. It is hoped that the 2026 version of the EBOPS classification will facilitate the tracking of these expenditures by providing a further breakdown of travel by product for both business and personal travel. Travelling for business purpose in culture could be artists travelling abroad to perform during a festival or at a concert; non-resident groups using studio recording facilities; and non-resident companies shooting a film. Expenditure related to the fees received for performing or renting a studio are recorded in audiovisual and related services, while the person's expenditures are recorded in travel services.

In ICATUS, activities related to the code 860 'Travelling time related to culture, leisure, mass media and sports practices' and 870 'Travelling time related to socializing and communication, community participation and religious practice' would only be considered as cultural tourism if they entail leaving the country or region.

Box 3. Colombian experience in assessing cultural tourism

There is limited evidence of countries assessing cultural tourism from a production perspective. An exception is Colombia, which, in 2022, refined the methodology of its Cultural Satellite Account to integrate the measurement of cultural tourism. This approach encompassed four economic activities aligned with the country's adaptation of ISIC classifications: transportation, accommodation and food services, artistic, entertainment, and recreational activities and other non-tourism-related services. Nevertheless, the estimate of these activities was partial (DANE, 2022).

iii. Non-dedicated supporting domains

Multipurpose devices and equipment

While in the 2009 UNESCO FCS, the category equipment and supporting material was not considered as a core domain, the CCE includes all the supporting products and activities that are necessary during the different systems of the value generation model to produce the cultural goods and services and practices.

These products and activities are identified within each international classification and assigned to each domain. Therefore, this domain only includes multi-purpose devices and equipment that cannot be attributed to a single cultural domain. For example, computers are used to create or stream movies, listen to music, chat and browse social media and therefore are used to experience different cultural domains. In ISIC 5, in the creation/production system, several codes are related to the manufacture of the multipurpose devices such as the code 2620 Manufacture of computers and peripheral equipment. The dissemination system includes the sales or repair of these products.

Using ICATUS 2016, using computers for specific cultural activities, such as watching films, would be classified in Domain E. Audiovisual. In the domain multipurpose devices and equipment, ICATUS captures only the consumption dissemination system with the codes related to the use of computer in code 849 Other activities related to mass media use.

© Fredrik Ohlander/Unsplash

III. Data sources and survey instruments to measure the culture and creative ecosystem

A. Survey instruments to measure the culture and creative ecosystem

To measure the different aspects of the contribution of the cultural and creative ecosystem (CCE), this section describes how cultural statistics can be extracted from several survey instruments using the international classifications presented in this classification guide. Administrative data such as business surveys, cultural satellite accounts, sample surveys such as household surveys, and labour-force surveys and censuses are tools commonly used in national statistical offices to capture the activities of the CCE.

A country may use a national classification that provides a further division of an international classification. For example, the Malaysia standard industrial classification 2008 v1 (MSIC) uses the 4-digit level of ISIC Rev. 4 and proposes a further 5-digit level. For the cultural and natural heritage domain, 9102 *Museums activities and operation of historical sites and buildings* is split between 91021 *Operation of museums of all kinds* and 91022 *Operation of historical sites and buildings*.

i. Measuring cultural production

ISIC is commonly used in **business or enterprise surveys** to identify the economic activities performed by each unit**.** Given that the CCE is often based on micro and small enterprises, capturing data on micro-business or enterprises (with a range of 1–10 employees) could provide valuable insights about the dynamic of the ecosystem (see Box 4). One issue is that cultural businesses are often not included in the sample of the business surveys.

Box 4. Analysing the distribution and dynamics of European cultural enterprises

Eurostat uses their Structural Business Statistics to analyse the distribution and dynamics of cultural enterprises in the EU, including the employment contributions of small and medium-sized enterprises (SMEs) and the rates of business births and deaths within various cultural activities. The study reveals trends in enterprise start-ups and closures, which reflect the adaptability of the cultural economy to changing market conditions.

The methodology and results are available at:

https://ec.europa.eu/eurostat/statistics-explained/index.php?title=Culture_statistics_-_cultural_enterprises#Which_cultural_sectors_see_the_most_frequent_business_start-ups_.28and_closures.29.3F

Administrative registers and the Cultural Information System can also be used to map the scope of the CCE, potential gaps or misrepresentations of the sector.

ii. Measuring cultural expenditure

Financial statistics and national accounts data are the main sources for identifying culture expenditure. As mentioned in Chapter 3 of the *2025 UNESCO Framework for Cultural Statistics (FCS) Part I: Concepts and definitions*, **Government finance statistics** are gathered following the IMF standard using the classification of the functions of government (COFOG). These statistics pertain to the domain of Cultural governance and management.

The challenge is in trying to identify the different CCE domains when the information for many cultural domains is grouped under one single code, i.e., 8.2 *Cultural services*. This code is used to measure the public expenditure on cultural heritage as part of the indicator of the Sustainable Development Goal (SDG) 11.4.1 (see Box 14 in FCS I).

Private expenditure on cultural and natural heritage offers a wide range of national data sources such as household expenditure surveys or national surveys on heritage institution. For household expenditure, the COICOP 2018 identifies the activities related to cultural and natural heritage in the code 09.6.2 *Services provided by museums, and cultural sites*. This code includes services provided museums, exhibitions, historical monuments and archaeologic sites for cultural heritage and national parks, zoological and botanical gardens, aquaria for natural heritage.

Private expenditure also covers national donations, sponsorships on cultural goods and services that are rarely collected unless a country designs a dedicated survey.

Numerous reports have been produced regarding the effects of tax relief strategies, particularly in the United Kingdom, Chile, Colombia and Spain. Notably, in 2017, the Ministry of Cultures, Arts and Heritage in Chile released a comprehensive evaluation of the Law on Donations for Cultural Purposes, assessing the tax credit's impact from 2012 to 2017. In Spain, the Institute of Fiscal Studies of the Ministry of Finance conducted the study *The Effects of a Reduction in the VAT Rate for Cultural Goods and Services*, analysing the impact of reduced Value Added Taxes (VAT) rates from 2007 to 2017.

Official Development Assistance (ODA) data from OECD on heritage are one main international source to identify international or bilateral development projects in heritage. They are based on (ODA) statistical standards ensuring the relevance and quality of the data collected (OECD, n.d.). Nonetheless, as the ad hoc projects are not included many culture projects may be excluded resulting in an underestimate of total aid in culture.

iii. Measuring cultural employment

Characteristics of employment such as data on income, second jobs or on job permanency, gathered through labour-force surveys, can help to identify the status of some cultural workers or artists. This information is used to determine if workers have a job with an income that covers their basic needs or more. The living conditions and status of artists is key for the monitoring of the *1980 Recommendation concerning the Status of the Artist* (UNESCO, 1980). Data on social securities or social protection

coverage are required to determine their level of protection that was lacking in many countries during the COVID-19 pandemic.

Many countries are also interested in obtaining data on the gender status in cultural employment and the level of informality. In this circumstance, an adequate classification is required. Box 5 shows an interesting example of South Africa using their national occupation classification.

Box 5. South African experience in the employment status of women in cultural occupations

In 2019, South Africa published the report *Employment of Youth and Women in Cultural Occupations in South Africa*, using the South African Standard Classification of Occupation 2001 (SASCO). It requires some adjustments as SASCO 2001 was based on ISCO 1988. They used the statistics from the South Africa Labour Market Dynamics Survey and the 2009 UNESCO FCS by applying weights to the relevant codes. They estimated that in 2016, 41 per cent of people with cultural occupations were women and that cultural occupations are more likely to be in the informal sector (50.5 per cent) than cultural jobs (32.4 per cent informal).

Source: South African Cultural Observatory, 2019

Employment in the heritage sector is a key measure to assess the importance of this sector. Curators and conservators are not identified within ISCO and are often assigned to the wrong code, associated with builders, or other undefined social occupations. The Cultural heritage actions to refine training, education and roles (CHARTER) Alliance had a project to assess the size of cultural heritage sector in Europe (see Box 6). Their approach shows how much the number of heritage workers and enterprises categorized as heritage are underestimated.

Population surveys are also used to identify cultural and creative professionals. While no data are available on characteristics of employment, estimating the number of people employed in the CCE is possible when data on field of work or industry are collected.

iv. Measuring the international trade of cultural goods and services

- **International trade of goods data** is gathered from customs statistics using the HS classification at 6-digit level or the national equivalent that often has further disaggregation. Table 6 lists the HS 2022 codes related to the culture and creative ecosystem sectors. These data aim to assess the level of imports of cultural goods that reflect the openness of the country to foreign cultural goods. The level of exports of cultural goods measures the demand of national cultural goods globally. Cross-checking the data by partner countries is key, for example, to measure if developed countries apply preferential treatment to developing countries' cultural goods and services as stipulated in Article 16 of the 2005 Convention on the Protection and Promotion of the Diversity of Cultural Expressions (UNESCO, 2016, p. 26).
- **International trade in services** data is compiled from the balance-of-payments (BOP). Data are either collected by central bank via the international transactions reporting system or by the national statistical office via enterprise survey to identify those who are international transactors. Other main data sources are visitor surveys conducted at borders, or household

expenditure surveys. The *Manual on Statistics of International Trade in Services 2010* (UNDESA, 2011) proposes an extension of BOP: EBOPS classification for which cultural services codes are presented in Table 7. Data on royalties received from or paid by, or to, non-residents are collected via the licenses to distribute or reproduce movies or music for audiovisual services and related products.

- **Visitor surveys** of any cultural natural site, or museum, or art gallery can also be used to assess **cultural tourism** by differentiating national visitors from foreign ones, and proposing additional variables such as sex, rural/urban provenance or level of education.

Box 6. Tracking the invisible heritage sector in culture statistics

CHARTER: The European Cultural Heritage Skills Alliance was a four-year Erasmus+ project involving various heritage stakeholders. One of its objectives is "to propose solutions to the lack of statistical recognition of the heritage sector as an economic force".

The fact sheet 'Heritage in taxonomies and culture statistics – NACE, ISCO and Employment' summarizes some of their findings and provides recommendations on how to improve cultural statistics for the heritage sector (Marçal and Mignosa, 2024). Based on Eurostat's cultural statistics that use NACE Rev. 2, enterprises classified as belonging to the heritage sector (in general identified under the code NACE 91) accounted for only 0.7 per cent of all cultural enterprises in Europe in 2021. The number of enterprises working in the heritage sector is underestimated because they are not correctly categorized: either they are classified in another cultural activity, or they are categorized as a non-cultural activity. For example, the analysis of a sample of heritage enterprises' use of NACE Rev.2 demonstrated that, in France, enterprises in heritage conservation and restoration are categorized as non-cultural, as they can be registered in the NACE Rev.2 Code 31.09 *Manufacture of other furniture*; while, in Italy, the same type of enterprise is categorized in Code 90.03 *Artistic creation*; in Latvia, enterprises carrying out *Restoration* and, in Italy, enterprises in *Monument restoration and preventive preservation* are classified in Code 41.20 *Construction of residential and non-residential buildings*. CHARTER calls for a better identification of heritage activities in NACE beyond Code 91 to accurately assess the size of the sector and its contribution to the economy.

In the fact sheet, similar findings are presented regarding the identification of employment in the heritage sector using ISCO 08. One of the key messages is that "Classification gaps, overlaps and mismatches lead to ambiguous data: EU and national statisticians cannot report on heritage professions accurately".

The methodology and results are available here: https://charter-alliance.eu/

v. Measuring cultural participation

- **Time-use surveys** can be used to measure some aspects of **cultural participation** by using these ICATUS codes:
    - *811 Attendance at organized/mass cultural events, and shows* covering several sectors of the CCE such as performing arts and music
    - *721 Participating in community celebrations of cultural/historic events* as part of cultural knowledge
    - *841 Reading for leisure* as part of consumption and participation in the books and press domain
    - *414 Talking with and reading to children* as part of publishing.

ICATUS proposes also several codes related to craft such as 223 *Making, processing of wood and bark products and crafts, for own final use* for making utilitarian craft. It covers also digital practices such as 711 Talking, conversing, chatting[2] as part of digital content and web practices.

- Dedicated **cultural participation surveys** are used for capturing the information on frequencies, as presented in Chapter 3 of the *2025 UNESCO Framework for Cultural Statistics (FCS) Part I: Concepts and Definitions*. Besides traditional data by sex, in their EU statistics on income and living conditions (EU-SILC) (Eurostat, n.d.), Eurostat also collects attendance or participation data by level of income, and participation of people with disabilities (Eurostat, 2024). This longitudinal survey aims to collect timely and comparable cross-sectional and longitudinal data on income, poverty, social exclusion and living conditions. Also, countries such as Spain, the United Kingdom, and Saudi Arabia have designed special surveys developed by their national statistical offices or directly by the cultural institutions.
- **Multipurpose household survey,** in Australia, a cultural participation and attendance survey was included as supplement to the monthly labour-force survey (LFS) and is "designed to collect statistics for a number of small, self-contained topics" such as cultural participation and cultural attendance (Australian Bureau of Statistics, 2019).

vi. Measuring languages

Another use of census data is the gathering of information on languages statistics. Unfortunately, the question about languages (from mother tongue to first language spoken at home) in the national census is not standardized, making it difficult to get comparable data. In 2018–2019, UIS, in partnership with the UNESCO communication sector, designed and carried out a dedicated survey on language statistics that was the source for the World Atlas of Languages. This interactive tool presents data on language uses, for example, in school, in administration, description of the users, by sex, level of education, language proficiency and transmission of languages for cultural knowledge. This work is linked to the International Decade of Indigenous Languages (2022–2032), for which UNESCO designed a monitoring framework that includes statistics on indigenous languages (UNESCO, n.d.).

2 Chatting: Web/phone chatting, including instant messaging, discussion groups and so on. Excludes web chatting, Internet messaging and video calls for work purposes (ICATUS, 2016)

B. Other data, data instruments and measures

i. Private data

National statistical offices are faced with the challenge of creating relevant, good quality data quickly to cover the entire economic or social aspects of a country on which to base evidence-based policies. While official statistics are still relevant, an important and increasing bulk of data are now privately owned, often by multinationals that do not share them. They are prevalent in the culture and creative ecosystem especially in music and audiovisual areas, where the consumption of movies, series or music is dematerialized through streaming on international platforms such as Netflix, Spotify or Paramount. Without these data, it is challenging to get an accurate picture of the diversity of the cultural practices online. In 2016, UIS and the Institute of Statistics of Quebec organized a colloquium on cultural digitized products. One objective was to contribute to a better understanding of the issues related to the production of statistics on the digitized cultural economy (UIS, ISQ, 2016). One of the recommendations was to establish partnerships between the public authorities and the private sector to gain mutual trust and access to the data.

These platforms also pose a challenge for categorizing them in international trade in services statistics categories of EBOPS – depending on whether their production activities of services as transmission or telecommunication network or as well as movies production is properly identified and recorded in each country.

The problem arises when establishments split their production units across different territories to benefit from tax relief incentives or avoid some regulations. This latter category is rarely considered in the statistics. Most of the international trade in services occurs between the headquarters of a multinational and their foreign affiliates, highlighting the importance of gathering FATS (Foreign Affiliates Trade Statistics) which measure flows of services generated by foreign affiliates. Foreign affiliates are defined as "an enterprise resident in one country that is under the control of an institutional unit resident in another country" (Eurostat, 2024). FATS data are gathered via the business survey. Eurostat European produced a business statistics compilers' manual for FATS to support their countries in compiling them.

Another challenge of this private data is that it usually sensitive or confidential – containing detailed information about individuals, which may violate their privacy. Such data would normally be anonymized or deleted during data-processing before being disseminated. There are various methods of anonymizing data, and the United Nations has published guidance on this (see Box 7).

Box 7. How to mitigate privacy risks

In 2023 the United Nations published its guide on privacy-enhancing technologies for official statistics that "presents methodologies and approaches to mitigating privacy risks when using sensitive or confidential data, which are collectively referred to as privacy-enhancing technologies (PETs)". The guide focuses on the use of the PETs in official statistics to gain public trust (United Nations, 2023).

In a highly competitive market such as the streaming of films and TV series, private data can also have a high commercial value.

ii. Big data

Big data are characterized by their volume, velocity[3] and their variety. One of the challenges is how to guarantee the quality of the data gathered. They have been used and studied for many years such as mobile phone records or geospatial data. A committee of experts on big data and data science for official statistics was set up in 2015 to determine the possible uses of big data in national statistics (UNGWG, 2019). However, after 10 years, few studies were carried out on the use of big data for measuring a cultural phenomenon. Sweden estimated the household expenditure in culture by studying the transactions in the credit card records.

The use of big data is seen by many statistical offices and international organizations as a key innovation and part of their transformation process, which includes the use of artificial intelligence (AI). The Big Data committee conducted a survey in 2024, and the results illustrate these points:

- "More than four out of five national statistical offices have updated or are in the process of updating their statistical legislation to facilitate access to privately held data."
- Nearly four out of five national statistical offices have explicitly incorporated into their strategic vision references to modernization, innovation, data science and the use of alternative data sources, such as big data" (United Nations, 2024). AI has been identified as a tool to modernize official statistics.

Mobile phones are categorized as multipurpose devices as they allow the practice of several cultural and creative activities such as filming, recording songs from the production side, to listening to music, watching movies, reading news and consulting social media. In 2019 the Task Force on mobile phone data produced the Handbook on the Use of Mobile Phone Data for Official Statistics (UNGWG, 2019). It includes data on public access and coverage of the mobile phone, but the question is now whether it would be possible to go further and get global data on the use of phones to gather data on cultural participation? Data gathered could be the number of people using their phone to stream movies or how many minutes/hours spent on cultural activities using their phone (music, movies, chat).

Research on using big data to measure cultural phenomena is limited. One of them is the Pilot project on Big Data on the "Use of Wikipedia page views on World Heritage Sites" (Eurostat, 2016). As more than 50 per cent of Europeans used Wiki pages, the aim was to assess the use of the data generated by digital cultural practices to complement official statistics. The survey team used the data from the Wikimedia Foundation in 31 languages, analysing the most visited pages of the World Heritage sites listed in 2015. Rather than focusing on analysing the results, which may not be representative of the whole European population due to the limited sample, this study shows how big data can be an informative source of digital cultural practices that are not captured by official statistics.

Several attempts to measure global employment in the cultural sector have been hampered by a lack of data. In the UNESCO report on the economic impact of COVID-19, LinkedIn data were used to define the number of workers in the cultural sector. However, it also recognized its limitations, noting that

3 Speed at which they are gathered and collated

it was not representative, as the number of people who self-registered on LinkedIn represented only 20 per cent of the global workforce and it was biased towards an overrepresentation of workers from the US (UNESCO, 2021).

In the *Face of COVID-19: An Economic Impact Outlook*, the European Commission showed how it had made a similar attempt using Online Job Alert (see Box 8). Most of these proposals have focused on developed countries, while it would be appropriate to look at the rest of the world to move forward on this issue. Another problem is that much of this work is done in the informal economy. The following section offers some suggestions for how to address this.

Box 8. European project: Alternative data to monitor cultural occupations

In 2023, the European Commission released the technical report *Alternative Data to Monitor Cultural Occupations*, marking a significant advancement in leveraging Big Data to better understand the dynamics of the cultural employment market. Using data from online job adverts, a database developed by the European Centre for the Development of Vocational Training (CEDEFOP), the report highlighted a notable disparity between cultural occupation data from advertisements and formal cultural employment statistics.

The report identified three potential applications for official statistics. First, it suggested that corrective measures, such as applying weights based on the actual share of cultural jobs at the national level, could address the limitations of using these data sources for accurate direct extrapolations of cultural employment, as suggested by Cammeraat and Squicciarini (2021). Secondly, "studies about job vacancies could be carried out with a focus on those occupations that are more likely to be present in online labour markets (e.g. architects)". Third, variables related to working hours and contract types could be used to observe differences in job vacancies across occupations and countries.

Source : https://publications.jrc.ec.europa.eu/repository/handle/JRC132055

iii. Measuring the informal economy

How to appropriately measure all agents and activities involved in the value-generation processes of the CCE including those from the informal economy? Informality is one of the characteristics of the CCE, for example, with the importance of voluntary work. Some of cultural activities are not officially declared. The production of goods and services by households for their own purpose falls outside the economic boundaries defined by the SNA. Therefore, these economic activities are not considered when assessing a country's wealth which is problematic for developing countries where many utilitarian crafts are usually produced on a small scale at home.

In its resolution concerning statistics on the informal economy, the Twenty-First International Conference of Labour Statisticians (Geneva, 11–20 October 2023) set up the standard for measuring informal economy. This standard aims to guide countries in measuring informal activities of workers and economic units. "For statistical purposes, the concept of "informal productive activities" is defined as all productive

activities carried out by people or economic units that are – in law or in practice – not covered by formal arrangements. The "informal economy" comprises all informal productive activities of people or economic units, whether or not they are carried out for pay or profit (ILO, 2023, para. 13). This standard also set up the scope of informal employment by defining the status of informal work defined as "productive activities performed by people that are – in law or in practice – not covered by formal arrangements".

ILO suggests collecting information on six dimensions of informality which could help to assess the level of informality in the cultural and creative sector, the status of artists, the living conditions of cultural and creative workers, etc. (ILO, 2023). The six dimensions are the following:

a. **extent of informality** – the prevalence of informality across jobs, economic units and activities

b. **composition of informality** – the distribution of informal and formal jobs and economic units by sociodemographic, employment-related characteristics and characteristics of the economic units and sociodemographic characteristics of the owner or owners

c. **exposure to informality** – the percentage of people with informal main jobs and of economic units in the informal sector by sociodemographic, employment-related characteristics and characteristics of the economic units and sociodemographic characteristics of the owner or owners

d. **working conditions and levels of protection** for those in informal and formal employment, productivity and factors constraining or enhancing the development and sustainability of informal economic units and formal ones

e. **contextual vulnerabilities** – including poverty, inequalities, discrimination and other conditions such as limited or no access to land and natural resources; and with regard to all income sources and social protection from all household members, as well as the composition of households

f. **other structural factors** (ILO, 2023, para. 127)

Collecting these data would require tailor-made surveys or an enhanced labour-force survey to be able to calculate cultural employment indicators such as:

a. number of people with an informal main job and the percentage of informal main jobs in the cultural and creative sector in relation to total employment in the creative sector, by economic activity and by sex

b. number and distribution of people with an informal main job by informal sector, formal sector, household own-use production and community sector and status in employment and by sex

c. distribution of people with an informal or formal main job in the cultural and creative sector by sociodemographic characteristics and employment-related characteristics and by sex

d. percentage of employed people in the cultural and creative sector with an informal main job by sociodemographic and employment-related characteristics and by sex (adapted from ILO, 2023, para. 128).

Another key aspect is to determine the level of protection of artists or if they held a decent job. Examples of ILO indicators are i) the percentage of independent workers, respectively, with an informal

or a formal main job, who contribute on a voluntary or mandatory basis to job-related statutory social security insurance and (ii) the percentage of contributing family workers, respectively, with an informal or a formal main job, who contribute on a voluntary or mandatory basis to job-related statutory social security insurance. (ILO, 2023, para. 130)

As part of the revision of the International Merchandise Trade Statistics Manual, a research agenda item is related to the extension of the boundary to include goods that cross the border illegally. This could include illegal movements of legal cultural goods that are not recorded in by the customs records. If it is applied, it could affect international trade data on crafts (UNSC, 2024).

iv. The gender variable

This brief overview finishes with a discussion on gender analysis in the CEE. Cultural statistics have consistently relied on sociodemographic variables such as age, gender, ethnicity, occupation and educational attainment. While research on these inequalities continues to expand, gender has emerged as the most extensively analysed variable, primarily due to its significant implications for labour market participation and economic outcomes. The roots of this focus can be traced back to Margaret Gallagher's pivotal paper *Women and the Cultural Industries* (Gallagher, 1982). This foundational work was further advanced by Michèle Mattelart in her report *Women and the Cultural Industries,* which examined barriers and gendered labour dynamics (Mattelart, 1982).

Today, gender is one of the two Global UNESCO priorities – to promote gender equality and the empowerment of women and girls.

Gender analyses in the cultural and creative sector have focused on gender equality, by looking at the status of women artists or the working conditions of women in the arts sector (see Box 8). In terms of measurement, one of the recommendations of the 2025 FCS is to include sex-disaggregated data in all data collections, where relevant.

In its goal to "promote human rights and fundamental freedom", the monitoring framework of the 2005 UNESCO Convention on the protection and the promotion of the diversity of cultural expressions focuses on gender equality through two lenses. The first looks at national policy and measures support for gender equality in the cultural and media sectors, looking at the existence of government bodies responsible for gender equality and support for women's artists and professionals and in cultural participation. The second looks at the level of representation, participation and access of women in the cultural and creative sectors (UNESCO, 2018).

Nevertheless, gender analysis is not limited to analysing sex sex-disaggregated data. UNESCO's Approach is to promote and evaluate gender equality, for example, by avoiding the use of binary languages and the switching of male/female by man and woman. UNESCO developed an assessment tool for any stakeholders to classify any project by their level of promoting gender equality. It is called "How is you project promoting Gender Equality – RAPID TEST". The Gender Equality Markers (GEM) proposes four categories (gender-blind, gender- sensitive, gender-responsive, gender-transformative). Collecting and analysing sex- disaggregated data is a key component in each category but not the only one, as collecting gender data is the goal in the gender transformative category.

Moving beyond sex aggregated data to gender disaggregated data is a new territory, that still needs to be explored.

Box 9. A gender-based economic analysis of the culture sector

Gender has been a key variable in robust assessments of labour-force surveys and qualitative studies aimed at understanding the cultural and creative ecosystem. For instance, in the United Kingdom, the *Skillset* report *Women in the Creative Media Industries* provided a comparative analysis of data from the labour-force survey for the periods 2006–2009 (Skillset, 2010). In Canada, gender-based analyses have benefited from data sets such as the *National Household Survey* and *Labour Force Survey from* Statistics Canada. For example, Coles et al., leveraged these resources in their research review *The Status of Women in the Canadian Arts and Cultural Industries: 2010–2018* (Coles et al., 2019).

From South Africa, Snowball and Hadisi examined the intersection of cultural labour markets, gender, and youth employment in their 2020 paper *Do the Cultural Industries Offer Labour Market Opportunities for Women and Youth?* published in *Cultural Trends.* Their findings underscore the potential of cultural sectors to drive inclusive economic growth when gender disparities are addressed.

In Colombia, a 2020 report by UN Women, Qualitative and Quantitative Analysis of the Culture Satellite Account: A Gender Equality Perspective, utilized data from the Culture Satellite Account. In this report, the author, Diana Rey Vasquez demonstrated that in the most productive cultural domains higher productivity correlates with increased participation of women in the labour market.

In Indonesia, Budiningtyas and Turgarini explored women's contributions to cultural tourism in their study *The Reinforcement of Women's Role in Baluwarti as Part of Gastronomic Tourism and Cultural Heritage Preservation* (Budiningtyas and Turgarini, 2018). Their findings illustrate how women's participation in gastronomic tourism bolsters local economies while preserving cultural heritage.

Additionally, in 2023, Been, Wijngaarden, and Loots utilized registry data from Statistics Netherlands on workers in the CCE to reveal that women and workers with non-Western migration backgrounds earn substantially less than their male counterparts and those without a migration background (Been, Wijngaarden, and Loots, 2023).

On the other hand, a review of the literature reveals that inquiries into gender disparities have primarily focused on the audiovisual and music sectors. In 2000, Nicole M. Richards and Katie Milestone, in *What Difference Does It Make? Women's Pop Cultural Production and Consumption in Manchester* highlighted the significant underrepresentation of women in mainstream music industry roles such as band management, production, artist and repertoire, sound engineering and disc jockeying. They also reflected on how women's roles in music are often sexualized.

In the audiovisual sector, reports from the Center for the Study of Women in Television and Film, the Annenberg Inclusion Initiative and the Geena Davis Institute in the United States have been particularly influential. As Michele Meek noted, these organizations' studies "have demonstrated the paltry numbers of women both behind and in front of the camera," (Meek, 2018, p.2) with participation further declining when disaggregated by ethnicity, particularly for Black and Asian directors.

In Spain, Jessica Izquierdo-Castillo and Teresa Latorre (2021) analysed the full catalogue of original productions from Netflix, HBO and Amazon Prime Video in Spain from their market entry in late 2015 to early 2020. Their findings revealed that, despite the emergence of streaming platforms, the polarization of roles traditionally associated with men (technical areas) and women (beauty and wardrobe-related roles) persists in this market.

© Fred Pinheiro/Freepik

IV. The mapping of the international classifications culture codes with the domains and the value-generation model

This chapter is the application of the value-generation model and the domains illustrating all agents, activities involved using their respective codes in international classifications.

This also shows the limitations of the international classifications to properly measure all steps of the valuation model as most of the identified agents are in the creation/production system.

The chapter includes height detailed matrices intended to identify the ISIC Rev. 5, CPC 3, COFOG, COICOP 2018, ISCO 08, HS 2022, EBOPS 2010 and ICATUS 2016 codes related to the CCE.

Some cultural codes may appear in different domains, meaning that only the portion related to that domain should be considered. Colour coding is used to identify the special codes, and associated footnotes are used to identify which part of the code is related to a specific domain. Split cultural codes that include different CCE domains are in **green**. **Pink** is used for Partial cultural codes. *Italics* are used for category devices and equipment that are associated with each domain.

Table 1, Cultural productive activities for the cultural and creative ecosystem, details the ISIC Rev. 5 classification by sector and systems of the value-generation model, and the table corresponds to the productive activities linked to the cultural and creative industries. In addition, this table includes a reference to the ISIC classifications for the cultural and natural heritage sectors.

Table 2, Productive activities and products for the cultural and creative ecosystems, according to the ISIC Rev. 5 and CPC 3 classifications, outlines the activity codes alongside their alignment with goods and services codes.

Table 3, Public expenditure of the cultural and creative ecosystems according to COFOG details government expenditure on culture by broad CCE categories for two stages of the value-generation system: production and dissemination.

Table 4 presents all household expenses on culture and creative activities in the consumption stage of the value-generation system described in the COICOP 2018 classification.

Table 5, Cultural occupations for the cultural and creative ecosystem, illustrates the intricate network of stakeholders pivotal for generating socioeconomic value. The table highlights the recognition accorded to all cultural practitioners by the ISCO 2008 classification and is organized by cultural and creative sectors.

Table 6 serves as a detailed list of cultural and creative goods according to HS 2022, while **Table 7** lists the codes related to cultural services according to EBOPS 2010. Its aim is to reinforce endeavours aimed at quantifying international trade in cultural goods and services by the cultural and creative sectors.

Finally, **Table 8** organized by sectors, lists the ICATUS 2016 codes, providing guidance for statistical operations aimed at analysing cultural participation.

Table 1. Cultural Productive Activities for the Cultural and Creative Ecosystem, ISIC rev. 5.

	Value-Generation Model					
	Creation/Production		Dissemination/Consumption		Preservation/Transmission	
	International Standard Industrial Classification Revision 5					
Domains	Codes	Labels	Codes	Labels	Codes	Labels
A Cultural and Natural Heritage	9111	Library activities			9112	Archives activities
	9121	Museum and collection activities			9130	Conservation, restoration and other support activities for cultural heritage
	9122	Historical site and monument activities			9142	Nature reserve activities
	9141	Botanical and zoological garden activities				
B Performing Arts	9013	Other arts creation activities	9031	Operation of arts facilities and sites		
	9020	Activities of performing arts				
	9039	Other support activities to arts creation and performing arts				
C Visual Arts and Crafts	9012	Visual arts creation activities	4769	Retail sale of cultural and recreational goods n.e.c.		
	7420	Photographic activities	8230[1]	Organization of conventions and trade shows		
	1391	Manufacture of knitted and crocheted fabrics				
	1393	Manufacture of carpets and rugs				
	1629	Manufacture of other products of wood; manufacture of articles of cork, straw and plaiting materials				
	2310	Manufacture of glass and glass products				
	2393	Manufacture of other porcelain and ceramic products				
	2396	Cutting, shaping and finishing of stone				
	2399	Manufacture of other non-metallic mineral products n.e.c.				
	3211	Manufacture of jewellery and related articles				
	3212	Manufacture of imitation jewellery and related articles				

	Value-Generation Model					
	Creation/Production		Dissemination/Consumption		Preservation/Transmission	
	International Standard Industrial Classification Revision 5					
Domains	Codes	Labels	Codes	Labels	Codes	Labels
D Books and Press	5811	Publishing of books	*4761*	Retail sale of books, newspapers, stationery and office supplies		
	5812	Publishing of newspapers	6031	News agency activities		
	5813	Publishing of journals and periodicals	*1811*[2]	*Printing*		
	5819	Other publishing activities	1812	Service activities related to printing		
	9011	Literary creation and musical composition activities	*2829*	Manufacture of other special-purpose machinery		
E Audiovisual	5911	Motion picture, video and television programme production activities	5913	Motion picture, video and television programme distribution activities		
	5912	Motion picture, video and television programme post-production activities	6031	News agency activities		
	1820	Reproduction of recorded media	5914	Motion picture projection activities		
	2640	*Manufacture of consumer electronics*	6010	Radio broadcasting and audio distribution activities		
	2630[3]	*Manufacture of communication equipment*	6020	Television programming and broadcasting and video distribution activities		
	2670	*Manufacture of optical instruments and photographic equipment*				
	2680[4]	*Manufacture of magnetic and optical media*				
F Design and creative services	7410	Specialised design activities				
	7110	Architectural and engineering, and related technical consultancy activities				
F Advertising	7310	Advertising activities				
G Music	9011	Literary creation and musical composition activities	5920	Sound recording and music publishing activities.		
	3220	Manufacture of musical instruments	1820	Reproduction of recorded media		
	2640[6]	*Manufacture of consumer electronics*	6010	Radio broadcasting and audio distribution activities		
			4769[5]	Retail sale of cultural and recreational goods n.e.c.		

	Value-Generation Model					
	Creation/Production		Dissemination/Consumption		Preservation/Transmission	
	International Standard Industrial Classification Revision 5					
Domains	Codes	Labels	Codes	Labels	Codes	Labels
H Cultural knowledge					7430	Translation and interpretation activities
I Festivals			8230[7]	Organization of conventions and trade shows		
			9039[8]	Other support activities to arts creation and performing arts		
J Interactive Media	5821	Publishing of video games	*2640[11]*	*Manufacture of consumer electronics*		
	6039[9]	Social network sites and other content distribution activities				
	6211	Development of video games, video game software, and video game software tools,				
	6219[10]	Other computer programming activities				
	1820	Reproduction of recorded media				
	6390	Web search portals activities and other information service activities				
K Cultural Governance and Management	7220	Research and experimental development on social sciences and humanities	9499	Activities of other membership organizations n.e.c.		
	9013	Other arts creation activities				
	7491[12]	Patent brokering and marketing service activities				
L Cultural education					8532[13]	Vocational secondary education
					8533[13]	Post-secondary non-tertiary education
					8540[14]	Tertiary education
					8552	Cultural education
M Cultural tourism						

	Value-Generation Model					
	Creation/Production		Dissemination/Consumption		Preservation/Transmission	
	International Standard Industrial Classification Revision 5					
Domains	Codes	Labels	Codes	Labels	Codes	Labels
N Equipment and multipurpose devices	2620	Manufacture of computers and peripheral equipment	5829	Other software publishing		
	2630[15]	Manufacture of communication equipment	6220	Computer consultancy and computer facilities management activities		
	2640[16]	Manufacture of consumer electronics	6312	Web Portals		
	6310	Computing infrastructure, data-processing, hosting and related activities	4651	Wholesale of computers, computer peripheral equipment and software		
	7210[17]	Research and experimental development on natural sciences and engineering	9510	Repair and maintenance of computers and communication equipment		
			4740	Retail sale of information and communication equipment		

1 Include only: seminars, symposiums and workshops- farm markets and craft fairs
2 Printing of newspapers, magazines and other periodicals, books and brochures, music and music manuscripts etc. The material printed is typically copyrighted
3 Cultural elements include only manufacture of television monitors and displays and manufacture of video recorders and duplicating equipment, manufacture of home theater audio and video equipment
4 Include only manufacture of blank magnetic audio and video tapes and manufacture of blank magnetic audio and video cassettes
5 Include only Music stores
6 Include only manufacture of audio recording and duplicating equipment, such as CD players and DVD players, manufacture of radio receivers manufactures of speaker systems
7 Include only Country festivals
8 Include only organization of cultural and entertainment events, e.g. film festivals, musicals or music and dance festivals
9 Include only Websites
10 Include only activities of online gaming/video game sites
11 Include manufacture of video game consoles
12 Include only copyright collective agencies
13 Include only Specialization in cultural and creative topics
14 Include education activities of performing arts schools providing tertiary education
15 Include only Manufacture of computers
16 Include manufacture of cellular phones
17 Include only Research and development services in computer and information sciences

Table 2. Productive Activities and Products for the Cultural and Creative Ecosystems According to the ISIC Rev. 5 and CPC 3 Classifications

Domains	ISIC Rev. 5	ISIC Rev. 5 Labels	CPC 3	CPC 3 Labels
A Cultural and Natural Heritage	9111	Library activities	84510	Library services
	9112	Archives activities	84520	Archive services
	9121	Museum and collection activities	96411	Museum services except for historical sites and buildings
			38963	Collections and collectors' pieces of zoological, botanical, mineralogical, anatomical, historical, ethnographic or numismatic interest; antiques
	9122	Historical site and monument activities	81222	Research and development services in history and archaeology
	9130	Conservation, restoration and other support activities for cultural heritage	96412	Preservation services of historical sites and buildings
	9141	Botanical and zoological garden activities	96421	Botanical and zoological garden services
	9142	Nature reserve activities	96422	Nature reserve services including wildlife preservation services
B Performing Arts	9013	Other arts creation activities	96220	Performing arts event production and presentation services
	9020	Activities of performing arts	96310	Services of performing artists
	9031	Operation of arts facilities and sites	96230	Performing arts facility operation services
			96210	Performing arts event promotion and organization services
	9039	Other support activities to arts creation and performing arts	96220	Performing arts event production and presentation services
			96290	Other performing arts and live entertainment services
C Visual Arts & Crafts	4769	Retail sale of cultural and recreational goods n.e.c.	85529	Intermediation services for retail trade of other products
	9012	Visual arts creation activities	32540	Printed pictures, designs and photographs
			38961	Paintings, drawings and pastels; original engravings, prints and lithographs; original sculptures and statuary, in any material
	7420	Photographic activities	38941	Photographic plates, film, paper, paperboard and textiles, exposed but not developed
			38942	Photographic plates and film, exposed and developed, other than cinematographic film
			83811	Portrait photography services
			83812	Advertising and related photography services
			83813	Event photography and event videography services

Domains	ISIC Rev. 5	ISIC Rev. 5 Labels	CPC 3	CPC 3 Labels
C Visual Arts & Crafts (*continued*)			83814	Specialty photography services
			83815	Restoration and retouching services of photography
			83819	Other photography services
			83820	Photographic processing services
	2670	Manufacture of optical instruments and photographic equipment	88748	Optical instrument and photographic equipment manufacturing services
			48329	Other photographic equipment
	1391	Manufacture of knitted and crocheted fabrics	28110	Pile fabrics and terry fabrics, knitted or crocheted
			28190	Other knitted or crocheted fabrics
			88214	Knitted and crocheted fabric manufacturing services
	1393	Manufacture of carpets and rugs	27210	Carpets and other textile floor coverings, knotted
			27220	Carpets and other textile floor coverings, woven, not tufted or flocked
			27230	Carpets and other textile floor coverings, tufted
			27290	Other carpets and textile floor coverings (including those of felt)
			88216	Carpet and rug manufacturing services
	1629	Manufacture of other products of wood; manufacture of articles of cork, straw and plaiting materials	31911	Tools, tool bodies, tool handles, broom or brush bodies and handles, boot or shoe lasts and trees, of wood
			31912	Tableware and kitchenware, of wood
			31913	Wood marquetry and inlaid wood; cases for jewellery or cutlery, and similar articles, of wood; statuettes and other ornaments, of wood
			31914	Wooden frames for paintings, photographs, mirrors or similar objects, and other articles of wood
			31921	Natural cork, debacked or roughly squared, or in blocks, plates, sheets or strip; crushed, granulated or ground cork; waste cork
			31922	Articles of natural cork; agglomerated cork and articles thereof
			31923	Manufactures of straw, of esparto or of other plaiting materials; basketware and wickerwork

Domains	ISIC Rev. 5	ISIC Rev. 5 Labels	CPC 3	CPC 3 Labels
C Visual Arts & Crafts (*continued*)	2310	Manufacture of glass and glass products	37193	Glassware of a kind used for table, kitchen, toilet, office, indoor decoration or similar purposes (except bottles, jars and the like, of glass, and ornaments of lamp-worked glass)
			37199	Articles of glass n.e.c. (including glass inners for vacuum flasks, signalling glassware, glass cubes for mosaics, glass beads, glass microspheres and ornaments of lamp-worked glass)
	2393	Manufacture of other porcelain and ceramic products	37221	Ceramic tableware, kitchenware, other household articles and toilet articles
			37222	Statuettes and other ornamental ceramic articles
	2396	Cutting, shaping and finishing of stone	88537	Stone cutting, shaping and finishing services
	2399	Manufacture of other non-metallic mineral products n.e.c.	42996	Statuettes and other ornaments of base metal; photograph, picture or similar frames of base metal; mirrors of base metal
	3211	Manufacture of jewellery and related articles	38210	Pearls, natural or cultured and unworked
			38220	Cultured pearls, precious or semi-precious stones, and synthetic or reconstructed precious or semi-precious stones (except industrial diamonds and piezo-electric quartz), worked (except simply sawn, cleaved, bruted or roughly shaped), but not strung, mounted or set
			38240	Jewellery and other articles of precious metal or of metal clad with precious metal; articles of natural or cultured pearls or precious or semi-precious stones (natural, synthetic or reconstructed)
			88902	Jewellery manufacturing services
	3212	Manufacture of imitation jewellery and related articles	38997	Imitation jewellery
			88903	Imitation jewellery manufacturing services
			62254	Specialized store retail trade services, of watches, clocks and jewellery
D Books and Press	4761	Retail sale of books, newspapers, stationery and office supplies	62251	Specialized store retail trade services, of books, newspapers, magazines and stationery
	5811	Publishing of books	32210	Educational textbooks, in print
			32220	General reference books, in print
			32291	Professional, technical and scholarly books, in print
			32292	Children's books, in print
			32299	Other books nec, in print

Domains	ISIC Rev. 5	ISIC Rev. 5 Labels	CPC 3	CPC 3 Labels
D Books and Press (*continued*)			47691	Audio books on disk, tape or other physical media
			62352	Mail order or Internet retail trade services, of books, newspapers, magazines and stationery
			62451	Other non-store retail trade services, of books, newspapers, magazines and stationery
			73320	Licensing services for the right to use entertainment, literary or artistic originals
			84311	On-line books
			89110	Publishing, on a fee or contract basis
	7729	Rental and leasing of other personal and household goods	73290	Leasing or rental services concerning other goods n.e.c.
	5812	Publishing of newspapers	32300	Newspapers and periodicals, daily, in print
			32410	General interest newspapers and periodicals, other than daily, in print
			32420	Business, professional or academic newspapers and periodicals, other than daily, in print
			32490	Other newspapers and periodicals, other than daily, in print
			84312	On-line newspapers and periodicals
	5813	Publishing of journals and periodicals	32490	Other newspapers and periodicals, other than daily, in print
	5819	Other publishing activities	32630	Transfers (decalcomanias) and printed calendars
			32530	Printed or illustrated postcards; printed cards bearing personal greetings or messages, with or without envelopes or trimmings
	6031	News agency activities	84410	News agency services to newspapers and periodicals
	9011	Literary creation and musical composition activities	96320	Services of authors, composers, sculptors and other artists, except performing artists
			96330	Original works of authors, composers and other artists except performing artists, painters and sculptor
	1811	Printing	32690	Other printed matter
			32121	Newsprint
			89121	Printing services
	1812	Service activities related to printing	89122	Services related to printing

Domains	ISIC Rev. 5	ISIC Rev. 5 Labels	CPC 3	CPC 3 Labels
D Books and Press (*continued*)	2829	Manufacture of other special-purpose machinery	44914	Bookbinding machinery; machinery for type-setting and the like; printing machinery and machines for uses ancillary to printing (except office type sheet-fed offset printing machinery)
E Audiovisual	5911	Motion picture, video and television programme production activities	38950	Motion picture film, exposed and developed, whether or not incorporating soundtrack or consisting only of soundtrack
			47620	Films and other video content on disks, tape or other physical media
			96121	Motion picture, videotape and television programme production services
			96123	Motion picture, videotape, television and radio programme originals
	5912	Motion picture, video and television programme post-production activities	96131	Audiovisual editing services
			96132	Transfers and duplication of masters services
			96133	Colour correction and digital restoration services
			96134	Visual effects services
			96135	Animation services
			96136	Captioning, titling and subtitling services
			96139	Other post-production services
	5913	Motion picture, video and television programme distribution activities	96140	Motion picture, videotape and television programme distribution services
			84331	Films and other video downloads
			84332	Streamed video content
			84632	Home programme distribution services, basic programming package
			84633	Home programme distribution services, discretionary programming package
			84634	Home programme distribution services, pay-per-view
	5914	Motion picture projection activities	96150	Motion picture projection services
	6020	Television programming and broadcasting and video distribution activities	84612	Television broadcast originals
			84622	Television channel programmes
			84631	Broadcasting services
	6031	News agency activities	84420	News agency services to audiovisual media

Domains	ISIC Rev. 5	ISIC Rev. 5 Labels	CPC 3	CPC 3 Labels
E Audiovisual *(continued)*	1820	Reproduction of recorded media	89123	Reproduction services of recorded media, on a fee or contract basis
	7729	Rental and leasing of other personal and household goods	73210	Leasing or rental services concerning televisions, radios, video cassette recorders and related equipment and accessories
			73220	Leasing or rental services concerning videotapes and disks
	4740	*Retail sale of information and communication equipment*	*62142*	*Non-specialized store retail trade services, of radio and television equipment and recorded audio and video disks and tapes*
	2640	*Manufacture of consumer electronics*	*47214*	*Video camera recorders*
			47212	*Transmission apparatus not incorporating reception apparatus*
			47313	*Television receivers, whether or not combined with radio-broadcast receivers or sound or video recording or reproducing apparatus*
			47314	*Monitors and projectors, not incorporating television reception apparatus and not principally used in an automatic data-processing system*
			47323	Video recording or reproducing apparatus
	2630	*Manufacture of communication equipment*	*88743*	*Communication equipment manufacturing services*
			47211	*Transmission apparatus incorporating reception apparatus*
			47213	*Television cameras*
	2670	*Manufacture of optical instruments and photographic equipment*	*47215*	*Digital cameras*
			48322	*Photographic (including cinematographic) cameras*
			48323	*Cinematographic projectors*
	2680	*Manufacture of magnetic and optical media*	*88749*	*Magnetic and optical media manufacturing services*
F Design and creative services	7410	Specialised design activities	83911	Interior design services
			83912	Industrial design services
			83919	Other specialty design services
			83920	Design originals
			73390	Licensing services for the right to use other intellectual property products
	7110	Architectural and engineering, and related technical consultancy activities	32550	Plans and drawings for architectural, engineering, industrial, commercial, topographical or similar purposes, being originals drawn by hand; handwritten texts; photographic reproductions and carbon copies of the foregoing

Domains	ISIC Rev. 5	ISIC Rev. 5 Labels	CPC 3	CPC 3 Labels
F Design and creative services *(continued)*			83211	Architectural advisory services
			83212	Architectural services for residential building projects
			83213	Architectural services for non-residential building projects
			83214	Historical restoration architectural services
			83231	Landscape architectural advisory services
			83232	Landscape architectural services
	7310	Advertising activities	32620	Trade advertising material, commercial catalogues and the like
			83619	Other advertising services
			83631	Sale of advertising space in print media (except on commission)
			83632	Sale of TV/radio advertising time (except on commission)
			83633	Sale of Internet advertising space (except on commission)
			83611	Full-service advertising
			83639	Sale of other advertising space or time (except on commission)
G Music	1820	Reproduction of recorded media	89123	Reproduction services of recorded media, on a fee or contract basis
	3220	Manufacture of musical instruments	38310	Pianos and other keyboard stringed musical instruments
			38320	Other string musical instruments
			38330	Wind musical instruments (including pipe organs, accordions and brass-wind instruments)
			38340	Musical instruments, the sound of which is produced, or must be amplified, electrically
			38350	Other musical instruments (including percussion instruments, musical boxes and fairground organs); decoy calls; whistles, call horns and other mouth blown sound signalling instruments
			38360	*Parts and accessories of musical instruments; metronomes, tuning forks and pitch pipes*
			88904	Musical instrument manufacturing services

Domains	ISIC Rev. 5	ISIC Rev. 5 Labels	CPC 3	CPC 3 Labels
G Music *(continued)*	4769	Retail sale of cultural and recreational goods n.e.c.	85529	Intermediation services for retail trade of other products
			62242	Specialized store retail trade services, of radio and television equipment and recorded audio and video disks and tapes
			62142	Non-specialized store retail trade services, of radio and television equipment and recorded audio and video disks and tapes
	5920	Sound recording and music publishing activities.	32520	Music, printed or in manuscript
			47610	Musical audio disks, tapes or other physical media
			84321	Musical audio downloads
			84322	Streamed audio content
			96111	Sound recording services, except live recording services
			96112	Live recording services
			96113	Sound recording originals
			96122	Radio programme production services
			96137	Sound editing and design services
	6010	Radio broadcasting and audio distribution activities	84611	Radio broadcast originals
			84621	Radio channel programmes
	9011	Literary creation and musical composition activities	96320	Services of authors, composers, sculptors and other artists, except performing artists
			96330	Original works of authors, composers and other artists except performing artists, painters and sculptor
	2640	*Manufacture of consumer electronics*	*47321*	*Sound recording or reproducing apparatus*
			47311	*Radio broadcast receivers (except of a kind used in motor vehicles), whether or not combined with sound recording or reproducing apparatus or a clock*
			47312	*Radio broadcast receivers not capable of operating without an external source of power, of a kind used in motor vehicles*
	2630	Manufacture of communication equipment	47212	Transmission apparatus not incorporating reception apparatus
H Cultural knowledge	8230	Organization of conventions and trade shows	85942	Trade show assistance and organization services
	7430	Translation and interpretation activities	83950	Translation and interpretation services

Domains	ISIC Rev. 5	ISIC Rev. 5 Labels	CPC 3	CPC 3 Labels
I Festivals	8230	Organization of conventions and trade shows	38991	Festive, carnival or other entertainment articles, including conjuring tricks and novelty jokes
	9039	Other support activities to arts creation and performing arts	96290	Other performing arts and live entertainment services
J Interactive media	5821	Publishing of video games	47822	Computer game software, packaged
			84391	On-line games
			38582	Software cartridges for video game consoles
	6039	Social network sites and other content distribution activities.	84399	Other on-line content nec
	6211	Development of video games, video game software, and video game software tools,	83141	IT design and development services for applications
	1820	Reproduction of recorded media	89123	Reproduction services of recorded media, on a fee or contract basis
	7210	Research and experimental development on natural sciences and engineering	81113	Research and development services in computer and information sciences
	2640	*Manufacture of consumer electronics*	*38581*	*Video game consoles*
			38582	*Software cartridges for video game consoles*
			62484	*Other non-store retail trade services, of computers and packaged software*
	6390	Web search portals activities and other information service activities	84394	Web search portal content
			85991	Other information services
K Cultural Governance and Management	7220	Research and experimental development on social sciences and humanities	81214	Research and development services in media and communications
			81221	Research and development services in arts (arts, history of arts, performing arts, music)
			81222	Research and development services in history and archaeology
			81223	Research and development services in languages and literature
	9013	Other arts creation activities	81221	Research and development services in arts (arts, history of arts, performing arts, music)
			81223	Research and development services in languages and literature
	7491	Patent brokering and marketing service activities3	83990	Other professional, technical and business services, n.e.c., (excluding the compilation of data)
	9499	Activities of other membership organizations n.e.c.	95997	Cultural and recreational associations (other than sports or games)

Domains	ISIC Rev. 5	ISIC Rev. 5 Labels	CPC 3	CPC 3 Labels
L Cultural education	8552	Cultural education	92911	Cultural education services
	8532	Vocational secondary education	92320	Lower secondary education services, technical and vocational
			92340	Upper secondary education services, technical and vocational
	8533	Post-secondary non-tertiary education	92420	Post-secondary non-tertiary education services, technical and vocational
	8540	Tertiary education	92510	First stage tertiary education services
			92520	Second stage tertiary education services
M Cultural tourism				
N Equipment and multipurpose devices	2620	Manufacture of computers and peripheral equipment	45220	Portable automatic data-processing machines weighing not more than 10 kg, such as laptops, notebooks and sub-notebooks
			45230	Automatic data-processing machines, comprising in the same housing at least a central processing unit and an input and output unit, whether or not combined
			45240	Automatic data-processing machines presented in the form of systems
			45250	Other automatic data-processing machines whether or not containing in the same housing one or two of the following types of units: storage units, input units, output units
	2630	Manufacture of communication equipment	47222	Telephones for cellular networks or for other wireless networks
	2640	Manufacture of consumer electronics	47330	Microphones and stands therefor; loudspeakers; headphones, earphones and combined microphone/speaker sets; audio-frequency electric amplifiers; electric sound amplifier sets
	4740	Retail sale of information and communication equipment	62284	Specialized store retail trade services, of computers and packaged software
			62184	Non-specialized store retail trade services, of computers and packaged software
			62484	Other non-store retail trade services, of computers and packaged software
	4651	Wholesale of computers, computer peripheral equipment and software	61184	Wholesale trade services, except on a fee or contract basis, of computers and packaged software
	5829	Other software publishing	47811	Operating systems, packaged
			47812	Network software, packaged
			73311	Licensing services for the right to use computer software

Domains	ISIC Rev. 5	ISIC Rev. 5 Labels	CPC 3	CPC 3 Labels
N Equipment and multipurpose devices (*continued*)			*61184*	*Wholesale trade services, except on a fee or contract basis, of computers and packaged software*
			62184	*Non-specialized store retail trade services, of computers and packaged software*
			62284	*Specialized store retail trade services, of computers and packaged software*
			62384	*Mail order or Internet retail trade services, of computers and packaged software*
			62484	*Other non-store retail trade services, of computers and packaged software*
			83143	Software originals
			84341	System software downloads
			84342	Application software downloads
			84392	On-line software
	6219	Other computer programming activities	83142	IT design and development services for networks and systems
	6220	Computer consultancy and computer facilities management activities	83131	IT consulting services
			83132	IT support services
	6310	Computing infrastructure, data-processing, hosting and related activities	83161	Network management services
			83162	Computer systems management services
	7210	Research and experimental development on natural sciences and engineering	81113	Research and development services in computer and information sciences
	9510	Repair and maintenance of computers and communication equipment	83162	Computer systems management services

Table 3. Public Expenditure of the Cultural and Creative Ecosystems According to COFOG

	Value-Generation Model					
	Creation/Production		Dissemination/Consumption		Preservation/Transmission	
	Classification of the Functions of Government 1999					
Cultural Domains	Codes	Labels	Codes	Labels	Codes	Labels
A Cultural and Natural Heritage	8.2[1]	Cultural services			5.4	Protection of biodiversity and landscape
B Performing arts			8.2[2]	Cultural services		
C Visual arts and Crafts			8.2[3]	Cultural services		
D Books and Press			8.3	Broadcasting and publishing services		
E Audiovisual			8.3	Broadcasting and publishing services		
F Design and creative services						
G Music			8.2[4]	Cultural services		
H Cultural knowledge			8.4	Religious and other community services		
I Festivals			8.2[5]	Cultural services		
J Interactive media						
K Cultural governance and management			8.2[6]	Cultural services		
	6.2[7]	Community development	8.5[8]	R&D recreation, culture and religion		
			8.6[9]	Recreation, culture and religion, n.e.c.		
L Cultural education					9.5[10]	Education not definable by level
M Cultural tourism						
N Equipment and multipurpose devices			04.6.0[11]	Communication		

[1] Include operation or support of facilities for cultural pursuits (libraries, museums, monuments, historic houses and sites, zoological and botanical gardens, aquaria, arboreta, etc.)
[2] Include operation or support of facilities for cultural pursuits (theatres, exhibition hall); production, operation or support of cultural events
[3] Include operation or support of facilities for cultural pursuits (art galleries, exhibition halls); production, operation or support of cultural events (art shows);
[4] Include operation or support of facilities for cultural pursuits (theatres, exhibition halls); production, operation or support of cultural events (concerts, etc.);
[5] Include national, regional or local celebrations provided they are not intended chiefly to attract tourists.
[6] Include provision of cultural services; administration of cultural affairs; supervision and regulation of cultural facilities; grants, loans or subsidies to support individual artists, writers, designers, composers and others working in the arts or to organizations engaged in promoting cultural activities.
[7] Include planning of new communities or of rehabilitated communities; planning the improvement and development of facilities such as culture, for communities; preparation of schemes for financing planned developments;
[8] Include only R&D codes on activities related to the CCE
[9] Include only codes to Administration, operation or support of activities such as
• formulation, administration, coordination and monitoring of overall policies, plans, programmes and budgets for the promotion of culture;
• preparation and enforcement of legislation and standards for the provision of cultural services;
• production and dissemination of general information, technical documentation and statistics on culture.
[10] Include provision of education not definable by level (that is, educational programmes, generally for adults, which do not require any special prior instruction, in particular vocational training and cultural development
[11] Include administration of affairs and services concerning construction, extension, improvement, operation and maintenance of communication systems

Table 4. Household Expenditure of the Cultural and Creative Ecosystems According to COICOP 2018

	Value-Generation Model			
	Dissemination/Consumption		Preservation/Transmission	
	Classification of Individual Consumption According to Purpose 2018			
Domains	Codes	Description	Codes	Description
A Cultural and natural heritage	09.6.2.0	Services provided by museums, libraries, and cultural sites		
B Performing arts	09.6.1.0	Services provided by cinemas, theatres and concert venues		
C Visual arts	09.6.3.0	Photographic services		
	09.1.1.1[1]	Cameras		
	13.2.1.1	Jewellery and watches		
C Crafts	05.4.0.1[2]	Glassware, crystal-ware, ceramic ware and chinaware		
	05.4.0.2[2]	Cutlery, flatware and silverware		
	05.4.0.3[2]	Kitchen utensils and articles		
D Books and Press	09.7.1.1	Educational and textbooks		
	09.7.1.9	Other books		
	09.7.2.1	Newspapers		
	09.7.2.2	Magazines and periodicals		
	09.7.3.0	Miscellaneous printed matter		
E Audiovisual	08.3.9.1	TV and radio licences and fees		
	08.3.9.2	Subscription to audio-visual content, streaming services and rentals of audio-visual content		
	09.5.2.0	Audio-visual media		
	08.1.4.0	*Equipment for the reception, recording and reproduction of sound and vision*		
	09.1.1.1[3]	Cameras		
F Design and creative services				
G Music	09.5.1.0	Musical instruments		
	09.6.9.0[4]	Other cultural services		

	Value-Generation Model			
	Dissemination/Consumption		Preservation/Transmission	
	Classification of Individual Consumption According to Purpose 2018			
Domains	Codes	Description	Codes	Description
H Cultural knowledge			13.2.2.0	Devotional articles and articles for religious and ritual celebrations
I Interactive media	09.2.1.1	Video game computers, game consoles, game apps and software		
J Festivals	09.6.1.0[5]	Services provided by cinemas, theatres and concert venues		
	09.2.1.3	Celebration articles		
K Cultural governance and management				
L Cultural education			09.6.9.0[6]	Other cultural services
			10.5.0.9[7]	Other education not defined by level
M Cultural tourism				
N Equipment and multipurpose devices	08.1.2.0	Mobile telephone equipment		
	08.1.3.1	Computers, laptops and tablets		

[1] Include only photographic cameras
[2] Include only utilitarian craft
[3] Include only cinematographic cameras
[4] Include services of rental and repair of musical instruments;
[5] Include art and music festivals
[6] Include photography, music, dancing and artistic classes (in classroom or via e-learning).
[7] Include language courses

Table 5. Occupations of the Cultural and Creative Ecosystems According to ISCO 2008

	Value-Generation Model					
	Creation/Production		Dissemination/Consumption		Preservation/Transmission	
	International Standard Classification of Occupations 2008					
Domains	Unit Group	Unit Group Title	Unit Group	Unit Group Title	Unit Group	Unit Group Title
A Cultural and Natural Heritage	2622	Librarians and related information professionals.			2621	Archivists and curators
	4411	Library clerks			2632[1]	Sociologists, anthropologists and related professionals
					3433	Gallery, library and museum technicians (P)
					2131	Biologists, Botanists, Zoologists and Related Professionals
					2133[2]	Environmental protection professionals
B Performing Arts	2659[3]	Creative and performing artists not elsewhere classified (n.e.c.).				
	2653[4]	Dancers and choreographers.				
C Visual Arts & Crafts	2651[5]	Visual artists				
	3431	Photographers				
	8132	*Photographic products machine operators*				
	7113	Stones Splitters, Cutters and carvers			7111	Builders Traditional Materials
	7115	Carpenters and joiners				
	7313	Jewellery and precious-metal workers				
	7314	Potters and related workers				
	7315	Glassmakers, cutters, grinders and finishers				
	7316	Sign writers. Decorative painters, engravers and etchers				
	7317	Handicraft workers in wood, basketry and related materials				
	7318	Handicraft workers in textile, leather and related materials				

	Value-Generation Model					
	Creation/Production		Dissemination/Consumption		Preservation/Transmission	
	International Standard Classification of Occupations 2008					
Domains	Unit Group	Unit Group Title	Unit Group	Unit Group Title	Unit Group	Unit Group Title
C Visual Arts & Crafts (*continued*)	7319	Handicraft workers n.e.c.				
	7522	Cabinet-makers and related workers				
	7531	Tailors, dressmakers, furriers and hatters				
	7533	Sewing, embroidery and related workers				
	7534	Upholsterers and related workers				
	7535	Pelt dressers, tanners and fellmongers				
	7536	Shoemakers and related workers				
	7521	*Wood treaters*				
	7523	*Woodworking-machine setters and setter-operators*				
D Books and Press	2641[6]	Authors and related writers.				
	2642	Journalists				
	7321	Pre-press technicians include compositors, typesetters and related workers				
	7322	Printers				
	7323	Print Finishing and Binding Workers				
E Audiovisual	2641[7]	Authors and related writers.	2654[8]	Film stage and related directors and producers.		
	2655	Actors	2656	Announcers on radio, television and other media		
	3435	Other artistic and cultural associate professionals	3435	Other artistic and cultural associate professionals		
	3521	*Broadcasting and audio-visual technicians*				

	Value-Generation Model					
	Creation/Production		Dissemination/Consumption		Preservation/Transmission	
	International Standard Classification of Occupations 2008					
Domains	Unit Group	Unit Group Title	Unit Group	Unit Group Title	Unit Group	Unit Group Title
F Design and creative services	2161	Building architects				
	2162	Landscape architects				
	2163[9]	Product and garment designers.				
	7532	Garment and related pattern-makers and cutters				
	2164	Town and traffic planners				
	2166[10]	Graphic and multimedia designers.				
	2431	Advertising and marketing professionals				
	3118	Draughts persons				
	3432	Interior designers and decorators				
G Music	2652	Musicians, singers and composers				
	7312	Musical instrument makers and tuners				
H Cultural knowledge					2643	Translators, interpreters and other linguists
					1113	Traditional chiefs and heads of village
					2230	Traditional and complementary medicine professionals
					3230	Traditional and complementary medicine associate professionals
					3434	Chefs
I Festivals						
J Interactive Media	2513	Web and multimedia developers				
	2166[11]	Multimedia designers.				
	2512	*Software developers*				
	2514	*Applications programmers*				
	2519	*Software and applications developers and analysts, n.e.c.*				

	Value-Generation Model					
	Creation/Production		Dissemination/Consumption		Preservation/Transmission	
	International Standard Classification of Occupations 2008					
Domains	Unit Group	Unit Group Title	Unit Group	Unit Group Title	Unit Group	Unit Group Title
K Cultural Governance and Management			1431[12]	Sports, recreation and cultural centre managers	1349[13]	Professional services managers not elsewhere classified
L Cultural education					2353	Other language teachers
					2354[14]	Other music teachers.
					2355[15]	Other arts teachers.
M Cultural tourism					5113	Travel Guides
N Equipment and multipurpose devices	1330	Information and communications technology service managers			2356	Information technology trainers
	2511	Systems analysts				
	2523	Computer network professionals				
	3511	Information and communications technology operations technicians				
	3512	Information and communications technology user support technicians				
	3513	Computer network and systems technicians				
	3514	Web technicians				

1 Include archaeologists and conservators
2 Include conservation officer; conservation scientist and park ranger
3 Include Acrobat - Aerialist - Clown - Hypnotist - Magician - Puppeteer - Stand-up comedian – Ventriloquist.
4 Include only Choreographer, Ballet Dancer, Night-club dancer, Street dancer
5 Include only Author, Book editor, Essayist, Indexer, Interactive media writer, Novelist, Playwright, Poet, Speech writer, Writer
6 Include only Script writer
7 Include only Documentary director, Film editor, Motion picture director, Director of photography, Stage director, technical director, Technical television or radio director and Theatre producer
8 Examples: Costume designer, Fashion designer and Industrial designer
9 Include only Animator, Commercial artist, Graphic designer and Illustrator
10 Include only Animation programmer and Multimedia programmer; Computer games designer, Digital artist and Website designer
11 Include only cinema manager and theatre manager
12 Include only archives manager, Art gallery manager, Library manager and Museum manager
13 Include only Guitar teacher (private tuition), Piano teacher (private tuition), Singing teacher (private tuition) and Violin teacher (private tuition)
14 Include only Dance teacher (private tuition), Drama teacher (private tuition), Painting teacher (private tuition) and Sculpture teacher (private tuition)

Table 6. International Trade Cultural Goods of the Cultural and Creative Ecosystems According to the Harmonized System 2022

		Value-Generation Model	
		Dissemination/Consumption	
		Harmonized Commodity Description and Coding System 2022	
Domain	Segment	Sub heading	Sub Heading Description
A Cultural and Natural Heritage	A Cultural heritage	970121	Paintings, drawings and pastels; executed entirely by hand, other than drawings of heading no. 4906, of an age exceeding 100 years
		970122	Mosaics; executed entirely by hand, other than drawings of heading no. 4906, of an age exceeding 100 years
		970129	Artwork: other than paintings, drawings, pastels mosaics, executed entirely by hand, other than drawings of heading no. 4906, of an age exceeding 100 years
		970210	Engravings, prints and lithographs; original of an age exceeding 100 years
		970310	Sculptures and statuary; original, in any material, of an age exceeding 100 years
		970510	Collections and collectors' pieces; of archaeological, ethnographic or historical interest
		970531	Collections and collectors' pieces; of numismatic interest, of an age exceeding 100 years
		970539	Collections and collectors' pieces; of numismatic interest, of an age not exceeding 100 years
		970610	Antiques; of an age exceeding 250 years
		970690	Antiques: of an age exceeding 100 years but not exceeding 250 years
	A Natural heritage	970521	Collections and collectors' pieces; of zoological, botanical, mineralogical, anatomical or palaeontological interest, human specimens and parts thereof
		970522	Collections and collectors' pieces; of zoological, botanical, mineralogical, anatomical or palaeontological interest, extinct or endangered species and parts thereof
		970529	Collections and collectors' pieces; of zoological, botanical, mineralogical, anatomical or palaeontological interest, other than human species, extinct or endangered species and parts thereof
B Performing arts		950810	Travelling circuses and travelling menageries
		950840	Travelling theatres
		950510	Christmas festivity articles
		950590	Festive, carnival or other entertainment articles including novelty jokes and conjuring tricks; other than Christmas festivity articles
C Visual arts & Crafts	C Visual arts	491191	Pictures, designs and photographs
		970191	Paintings, drawings and pastels; executed entirely by hand, other than drawings of heading no. 4906, of an age not exceeding 100 years
		970192	Mosaics: executed entirely by hand, other than drawings of heading no. 4906, of an age not exceeding 100 years

		Value-Generation Model	
		Dissemination/Consumption	
		Harmonized Commodity Description and Coding System 2022	
Domain	Segment	Sub heading	Sub Heading Description
C Visual arts & Crafts (*continued*)	C Visual arts (*continued*)	970199	Artwork: other than paintings, drawings, pastels mosaics, executed entirely by hand, other than drawings of heading no. 4906, of an age not exceeding 100 years
		970290	Engravings, prints and lithographs; original of an age not exceeding 100 years
		970390	Sculptures and statuary; original, in any material, of an age not exceeding 100 years
	C Photography	370500	Photographic plates and film; exposed and developed, other than cinematographic film
		3701	*Photographic plates and film in the flat, sensitized, unexposed, of any material other than paper, paperboard or textiles; instant print film in the flat, sensitized, unexposed, whether or not in packs*
		3702	*Photographic film in rolls, sensitized, unexposed, of any material other than paper, paperboard or textiles; instant print film in rolls, sensitized, unexposed*
		370310	*Photographic paper, paperboard and textiles; in rolls, sensitized, unexposed, of a width exceeding 610mm*
		370320	*Photographic paper, paperboard and textiles; for colour photography (polychrome), (other than in rolls of a width exceeding 610mm), sensitized, unexposed*
		370390	*Photographic paper, paperboard and textiles; (for other than colour photography, other than in rolls of a width exceeding 610mm), sensitized, unexposed*
		370500	*Photographic plates and film; exposed and developed, other than cinematographic film*
		370710	*Photographic goods: sensitized emulsions, put up in measured portions or put up for retail sale in a form ready for use*
		370790	*Photographic goods: chemical preparations other than sensitized emulsions, put up in measured portions or put up for retail sale in a form ready for use*
		9006	*Cameras, photographic (excluding cinematographic); photographic flashlight apparatus and flashbulbs other than discharge lamps of heading no. 8539*
		900850	*Image projectors, photographic enlargers and reducers, excluding cinematographic*
		900890	*Photographic (other than cinematographic) image projectors, enlargers, and reducers; parts and accessories*
		901010	*Photographic laboratory apparatus and equipment; for automatically developing photographic (including cinematographic) film or paper in rolls or for automatically exposing developed film to rolls of paper*
		901050	*Photographic laboratory apparatus and equipment; n.e.c. in item no. 9010.10, for photographic (including cinematographic) laboratories; negatoscopes*
		901060	*Photographic laboratory apparatus and equipment (including cinematographic); projection screens*
		901090	*Photographic laboratory apparatus and equipment (including cinematographic); parts and accessories*

Domain	Segment	Value-Generation Model	
		Dissemination/Consumption	
		Harmonized Commodity Description and Coding System 2022	
		Sub heading	Sub Heading Description
C Visual arts & Crafts (*continued*)	C Crafts	392640	Plastics; statuettes and other ornamental articles
		442011	Wood; statuettes and other ornaments, of tropical wood
		442019	Wood; statuettes and other ornaments, of other than tropical wood
		441911	Tableware and kitchenware, of wood; of bamboo, bread boards, chopping boards and similar boards
		441912	Tableware and kitchenware, of wood; of bamboo, chopsticks
		441919	Tableware and kitchenware, of wood; of bamboo, n.e.c. in heading 4419
		441920	Tableware and kitchenware, of wood; of tropical wood
		441990	Tableware and kitchenware, of wood; not of bamboo or tropical wood
		442090	Wood: marquetry and inlaid wood, caskets and cases for jewellery or cutlery and similar articles of wood, wooden articles of furniture not falling in chapter 94
		460121	Plaiting materials, plaits and similar products of plaiting materials; mats, matting and screens, of bamboo
		460122	Plaiting materials, plaits and similar products of plaiting materials; mats, matting and screens, of rattan
		460129	Plaiting materials, plaits and similar products of plaiting materials; mats, matting and screens, of vegetable materials other than bamboo or rattan
		460192	Plaiting materials, plaits and similar products of plaiting materials; (not mats, matting or screens), of bamboo
		460193	Plaiting materials, plaits and similar products of plaiting materials; (not mats, matting or screens), of rattan
		460194	Plaiting materials, plaits and similar products of plaiting materials; (not mats, matting or screens), of vegetable materials other than bamboo or rattan
		460199	Plaiting materials, plaits and similar products of plaiting materials; products of non-vegetable materials
		460211	Basketwork, wickerwork and other articles; of bamboo, made directly to shape from plaiting materials or made up from goods of heading no. 4601
		460212	Basketwork, wickerwork and other articles; of rattan, made directly to shape from plaiting materials or made up from goods of heading no. 4601
		460219	Basketwork, wickerwork and other articles; of vegetable materials (not bamboo or rattan), made directly to shape from plaiting materials or made up from goods of heading no. 4601; articles of loofah
		460290	Basketwork, wickerwork and other articles; of non-vegetable materials, made directly to shape from plaiting materials or made up from goods of heading no. 4601

		Value-Generation Model	
		Dissemination/Consumption	
		Harmonized Commodity Description and Coding System 2022	
Domain	Segment	Sub heading	Sub Heading Description
C Visual arts & Crafts *(continued)*	C Crafts *(continued)*	570110	Carpets and other textile floor coverings; knotted, of wool or fine animal hair, whether or not made up
		570190	Carpets and other textile floor coverings; knotted, of textile materials (other than wool or fine animal hair), whether or not made up
		570210	Carpets and other textile floor coverings; woven, (not tufted or flocked), whether or not made up, including kelem, schumacks, karamanie and similar hand-woven rugs
		570231	Carpets & other textile floor coverings woven of pile construction not made up of wool/fine animal hair
		570232	Carpets and other textile floor coverings; woven, (not tufted or flocked), of man-made textile materials, of pile construction, not made up, n.e.c. in item no. 5702.10 or 5702.20
		570239	Carpets and other textile floor coverings; woven, (not tufted or flocked), of textile materials (other than man-made, wool or fine animal hair), of pile construction, not made up, n.e.c. in item no. 5702.10 or 5702.20
		570241	Carpets and other textile floor coverings; woven, (not tufted or flocked), of wool or fine animal hair, of pile construction, made up, n.e.c. in item no. 5702.10 or 5702.20
		570242	Carpets and other textile floor coverings; woven, (not tufted or flocked), of man-made textile materials, of pile construction, made up, n.e.c. in item no. 5702.10 or 5702.20
		570249	Carpets and other textile floor coverings; woven, (not tufted or flocked), of textile materials (other than man-made, wool or fine animal hair), of pile construction, made up, n.e.c. in item no. 5702.10 or 5702.20
		570250	Carpets and other textile floor coverings; woven, (not tufted or flocked), not of pile construction, not made up, n.e.c. in item no. 5702.10 or 5702.20
		570291	Carpets and other textile floor coverings; woven, (not tufted or flocked), of wool or fine animal hair, (not of pile construction), made up, n.e.c. in item no. 5702.10 or 5702.20
		570292	Carpets and other textile floor coverings; woven, (not tufted or flocked), of man-made textile materials, (not of pile construction), made up, n.e.c. in item no. 5702.10 or 5702.20
		570299	Carpets and other textile floor coverings; woven, (not tufted or flocked), of textile materials (other than man-made or wool or fine animal hair, not of pile construction), made up, n.e.c. in item no. 5702.10 or 5702.20
		570410	Textile floor coverings felt tiles, (not tufted or flocked), whether or not made up, having a maximum surface area of 0.3m2
		570329	Carpets: tufted, of nylon or other polyamides, whether or not made up
		570331	Carpets and other textile floor coverings; tufted, of other man-made textile materials (other than polyamides), whether or not made up
		570500	Carpets and other textile floor coverings; n.e.c. in chapter 57, whether or not made up
		570220	Carpets and other textile floor coverings; woven, (not tufted or flocked), whether or not made up, of coconut fibres (coir)

Domain	Segment	Value-Generation Model	
		Dissemination/Consumption	
		Harmonized Commodity Description and Coding System 2022	
		Sub heading	Sub Heading Description
C Visual arts & Crafts *(continued)*	C Crafts *(continued)*	580500	Tapestries: hand-woven, (Gobelins, Flanders, Aubusson, Beauvais and the like) and needle-worked tapestries (e.g. petit point, cross-stitch) whether or not made up
		581100	Quilted textile products: in the piece, composed of one or more layers of textile materials assembled with padding by stitching or otherwise (excluding embroidery of heading no. 5810)
		580810	Braids; in the piece
		581010	Embroidery; without visible ground, in the piece, in strips or in motifs
		581091	Embroidery; with visible ground, of cotton, in the piece, in strips or in motifs
		581092	Embroidery; with visible ground, of man-made fibres, in the piece, in strips or in motifs
		600240	Fabrics: knitted or crocheted, other than those of heading 60.01, of a width not exceeding 30 cm, containing by weight 5% or more of elastomeric yarn but not containing rubber thread
		600290	Fabrics: knitted or crocheted, other than those of heading 60.01, of a width not exceeding 30 cm, containing by weight 5% or more of elastomeric yarn or rubber thread
		600310	Fabrics: knitted or crocheted fabrics, other than those of heading 60.01 and 60.02, of a width not exceeding 30 cm of wool or fine animal hair
		600320	Fabrics: knitted or crocheted fabrics, other than those of heading 60.01 and 60.02, of a width not exceeding 30 cm of cotton
		600330	Fabrics: knitted or crocheted fabrics, other than those of heading 60.01 and 60.02, of a width not exceeding 30 cm of synthetic fibres
		600340	Fabrics: knitted or crocheted fabrics, other than those of heading 60.01 and 60.02, of a width not exceeding 30 cm of artificial fibres
		600390	Fabrics: knitted or crocheted fabrics, other than those of heading 60.01 and 60.02, of a width not exceeding 30 cm, other than of wool and fine animal hair, cotton, synthetic or artificial fibres
		600410	Fabrics: knitted or crocheted fabrics of a width exceeding 30 cm, other than those of heading 60.01, containing by weight 5% or more of elastomeric yarn but not containing rubber thread
		600490	Fabrics; knitted or crocheted, other than those of heading 60.01, of a width exceeding 30 cm, containing by weight 5% or more of elastomeric yarn or rubber thread,
		691110	Tableware and kitchenware; of porcelain or China
		691310	Ceramic statuettes and other ornamental ceramic articles, of porcelain or China
		691390	Ceramic statuettes and other ornamental ceramic articles; other than of porcelain or China
		691410	Ceramic articles n.e.c. in chapter 69; of porcelain or China
		691490	Ceramic articles n.e.c. in chapter 69; other than of porcelain or China

		Value-Generation Model	
		Dissemination/Consumption	
		Harmonized Commodity Description and Coding System 2022	
Domain	Segment	Sub heading	Sub Heading Description
C Visual arts & Crafts *(continued)*	C Crafts *(continued)*	701310	Glassware: of a kind used for table, kitchen, toilet, office, indoor decoration or similar purposes (other than of heading no. 7010 or 7018), of glass-ceramics
		701322	Stemware drinking glasses, of lead crystal
		701328	Stemware drinking glasses, other than of lead crystal or glass-ceramics
		701333	Glassware; drinking glasses (not stemware), of lead crystal
		701337	Glassware; drinking glasses (not stemware), other than of lead crystal or glass-ceramics
		701341	Glassware of a kind used for table or kitchen purposes (not drinking glasses), of lead crystal
		701342	Glassware of a kind used for table or kitchen purposes (not drinking glasses), of glass having a linear coefficient of expansion not exceeding 5 x 10 (to the minus 6), (or 0.000005) per Kelvin within a temperature range of 0-300 degrees C
		701349	Glassware of a kind used for table or kitchen purposes (not drinking glasses or of glass-ceramics), of glass n.e.c. in item no. 7013.4
		701391	Glassware; n.e.c. in heading no. 7013, of lead crystal
		701399	Glassware; n.e.c. in heading no. 7013, other than of lead crystal
		701890	Glass: articles thereof, statuettes and other ornaments of lamp worked glass, other than imitation jewellery
		711311	Jewellery and parts, silver, including plated silver
		711319	Jewellery and parts of precious metal except silver
		711320	Jewellery, parts, base metal clad with precious metal
		711411	Articles of goldsmiths' or silversmiths' wares and parts thereof, of precious metal or of metal clad with precious metal
		711419	Gold/silversmith wares of/clad with precious metal ne
		711420	Goldsmiths' and silversmiths' wares; articles of and parts thereof, of base metal clad with precious metal
		711610	Articles of natural or cultured pearls
		711620	Articles of precious, semi-precious, artificial stone
		830621	Statuettes and other ornaments; of base metal plated with precious metal
		830629	Statuettes and other ornaments; of base metal other than plated with precious metal
		960190	Bone, tortoise shell, horn, antlers, coral, mother-of-pearl and other animal carving material and articles thereof (including articles obtained by moulding)

		Value-Generation Model	
		Dissemination/Consumption	
		Harmonized Commodity Description and Coding System 2022	
Domain	Segment	Sub heading	Sub Heading Description
D Books and Press		490110	Brochures, leaflets and similar printed matter, in single sheets
		490191	Dictionaries and encyclopaedias, and serial instalments thereof
		490199	Books, brochures, leaflets and similar printed matter, n.e.s
		490300	Children's picture, drawing or coloring books
		490210	Newspapers, journals and periodicals, whether or not illustrated or containing advertising material, appearing at least four times a week
		490290	Newspapers, journals and periodicals, whether or not illustrated or containing advertising material, appearing less frequently than four times a week
		490110	Brochures, leaflets and similar printed matter, in single sheets
		844314	*Printing machinery; letterpress, reel-fed, excluding flexographic printing*
		844315	*Printing machinery; letterpress, other than reel-fed, excluding flexographic printing*
		844316	*Printing machinery; flexographic*
		844317	*Printing machinery; gravure*
E Audiovisual		370610	Cinematograph film, exposed & developed, of a width of 35 mm or more
		370690	Cinematograph film, exposed & developed, n.e.s
		852110	*Video recording or reproducing apparatus; magnetic tape-type*
		852190	*Video recording or reproducing apparatus; other than magnetic tape-type*
		852550	*Transmission apparatus for radio-broadcasting or television, whether or not incorporating sound recording or reproducing apparatus, not incorporating reception apparatus*
		852560	*Transmission apparatus for radio-broadcasting or television, whether or not incorporating sound recording or reproducing apparatus, incorporating reception apparatus*
		852581	*Television cameras, digital cameras and video camera recorders; high-speed goods as specified in subheading note 1 to this chapter*
		852582	*Television cameras, digital cameras and video camera recorders; radiation-hardened or radiation-tolerant goods as specified in subheading note 2 to this chapter*
		852583	*Television cameras, digital cameras and video camera recorders; Other, night vision goods as specified in Subheading Note 3 to this Chapter*
		852589	*Television cameras; n.e.c. in item no 8525.8*

		Value-Generation Model	
		Dissemination/Consumption	
		Harmonized Commodity Description and Coding System 2022	
Domain	Segment	Sub heading	Sub Heading Description
E Audiovisual *(continued)*		*852871*	*Reception apparatus for television, whether or not incorporating radio-broadcast receivers or sound or video recording or reproducing apparatus; not designed to incorporate a video display or screen*
		852872	*Reception apparatus for television, whether or not incorporating radio-broadcast receivers or sound or video recording or reproducing apparatus; incorporating a colour video display or screen*
		852873	*Reception apparatus for television, whether or not incorporating radio-broadcast receivers or sound or video recording or reproducing apparatus; incorporating a monochrome video display or screen*
		900710	*Cameras, cinematographic; whether or not incorporating sound recording apparatus*
		900720	*Projectors, cinematographic; whether or not incorporating sound recording or reproducing apparatus*
		900791	*Cameras, cinematographic; parts and accessories, whether or not incorporating sound recording apparatus*
		900792	*Projectors, cinematographic; parts and accessories, whether or not incorporating sound reproducing apparatus*
F Design and creative services		490600	Plans & drawings for architectural etc. originals drawn by hand & copier
F Advertising		491110	Printed matter; trade advertising material, commercial catalogues and the like
G Music		830610	Bells, gongs and the like; non-electric, of base metal
		852321	*Magnetic media: cards incorporating a magnetic stripe, whether or not recorded, excluding products of Chapter 37*
		851920	*Sound recording or reproducing apparatus; operated by coins, banknotes, bank cards, tokens or by other means of payment*
		851930	*Sound recording or reproducing apparatus; turntables (record-decks)*
		851981	*Sound recording or reproducing apparatus; using magnetic, optical or semiconductor media, n.e.c. in item no 8519.20, 8519.30 or 8519.50*
		851989	*Sound recording or reproducing apparatus; n.e.c. in heading no 8519*
		851810	*Microphones and stands therefor*
		851821	*Loudspeakers; single, mounted in their enclosures*
		851822	*Loudspeakers; multiple, mounted in the same enclosure*
		851829	*Loudspeakers; not mounted in their enclosures*
		851830	*Headphones and earphones, whether or not combined with a microphone, and sets consisting of a microphone and one or more loudspeakers*
		851840	*Amplifiers; audio-frequency electric*
		851850	*Amplifier sets; electric sound*
		8527	*Reception apparatus for radio-broadcasting, whether or not combined, in the same housing, with sound recording or reproducing apparatus or a clock.*

		Value-Generation Model	
		Dissemination/Consumption	
		Harmonized Commodity Description and Coding System 2022	
Domain	Segment	Sub heading	Sub Heading Description
G Music *(continued)*		920110	Musical instruments; pianos, upright, including automatic pianos
		920120	Musical instruments; pianos, grand
		920190	Musical instruments; harpsichords and other keyboard stringed instruments n.e.c. in heading no. 9201
		920210	Musical instruments: string, played with a bow (e.g. violins)
		920290	Musical instruments: string, played other than with a bow (e.g. guitars and harps)
		920510	Musical instruments; brass-wind (e.g. trumpets), other than fairground organs and mechanical street organs
		920590	Musical instruments; wind, other than brass, (e.g. clarinet, bagpipes, pipe organs), other than fairground organs and mechanical street organs
		920600	Musical instruments; percussion (e.g. drums, xylophones, cymbals, castanets, maracas)
		920710	Musical instruments: keyboard, (other than accordions), the sound of which is produced or must be amplified electrically
		920790	Musical instruments: (other than keyboard), the sound of which is produced or must be amplified electrically
		920810	Musical boxes
		920890	Fairground and mechanical street organs, mechanical singing birds, musical saws and musical instruments n.e.c. in chapter 92; decoy calls of all kinds; whistles; call horns and other mouth-blown sound signalling instruments
		920930	*Musical instrument strings*
		920991	*Parts and accessories for pianos*
		920992	*Parts and accessories for string musical instruments other than keyboard instruments*
		920994	*Parts and accessories for the musical instruments the sound of which is produced or must be amplified electrically (e.g. organs, guitars and accordions)*
		920999	*Musical instruments; parts and accessories for musical instruments n.e.c. in heading no. 9209; metronomes, tuning forks and pitch pipes*
		490400	Music, printed or in manuscript
H Cultural knowledge			
I Festivals			

		Value-Generation Model	
		Dissemination/Consumption	
		Harmonized Commodity Description and Coding System 2022	
Domain	Segment	Sub heading	Sub Heading Description
J Interactive media		950450	Games; video game consoles and machines, other than those of subheading 9504.30
		852329	Magnetic media for the recording of sound/of other phenomena, but excl. products of Ch. 37., other than cards incorporating a magnetic stripe
		852341	Optical media for the recording of sound or of other phenomena, unrecorded (excl. goods of chapter 37)
		852349	Optical media for the recording of sound or of other phenomena (excl. unrecorded and goods of chapter 37)
K Cultural Governance and Management			
L Cultural education			
M Cultural tourism			
N Equipment and multipurpose devices		8528	Monitors and projectors, not incorporating television reception apparatus; reception apparatus for television, whether or not incorporating radio-broadcast receivers or sound or video recording or reproducing apparatus
		8471	Automatic data-processing machines and units thereof, magnetic or optical readers, machines for transcribing data onto data media in coded form and machines for processing such data, not elsewhere specified or included
		847330	Machinery: parts and accessories (other than covers, carrying cases and the like) of the machines of heading no. 8471
		851713	Telephone sets; smartphones for cellular or other wireless networks

Table 7. International Trade Cultural Services of the Cultural and Creative Ecosystems According to the Extended Balance-of-Payments (EBOPS 2010)

	Value-Generation Model		
	Dissemination/Consumption		
Domains	BPM6	EBOPS 2010	Description
A Cultural heritage	1.A.b.11.2.	11.2.3[1]	Heritage and recreational services
	1.A.b.9.3.	9.3.2[2]	Other information services
B Performing arts	1.A.b.8.	8.4[3]	Licenses to reproduce and/or distribute related products
	1.A.b.11.1.	11.1.2[4]	Artistic related services
C Visual arts	1.A.b.11.1.	11.1.2[4]	Artistic related services
	1.A.b.8.	8.4.2[3]	Licenses to reproduce and/or distribute related products
D Book and press	1.A.b.9.3.	9.3.1[5]	News agency services
E Audiovisual	1.A.b.11.1.	11.1.1	Audiovisual services
	1.A.b.8.	8.4.1	Licenses to reproduce and/or distribute audio-visual products
F Design and creative services	1.A.b.10.3.	10.3.1.1	Architectural services
F Advertising	1.A.b.10.2.	10.2.2	Advertising, market research and public opinion polling
H Cultural knowledge			
I Festivals			
J Interactive media	1.A.b.8.	8.3	Licenses to reproduce and/or distribute computer software
	1.A.b.9.2	9.2.1	Computer services, software
K Cultural Governance and Management	1.A.b.8.	8.4.2[3]	Licenses to reproduce and/or distribute related products
L Cultural education			
M Cultural tourism	1.A.b.4.2.3	4.2.3[6]	Travel-Other personal
N Equipment and multipurpose devices	1.A.b.9.2	9.2.2	Other computer services

[1] Need to estimate the share related to heritage only
[2] Includes library and archives services.
[3] This category also includes other artistic and literary licenses such as performing artists, authors, composers, sculptors and others, i.e. set designers, costume designers, and lighting designers.
[4] Includes other cultural services.
[5] News agency services include the provision of news, photographs and feature articles to the media.
[6] Includes cultural services purchases abroad: such as tickets purchase at a museum

Table 8. Cultural participation according to the International Classification for Time Use Statistics 2016 (ICATUS)

	Value-Generation Model					
	Creation/Production		Dissemination/Consumption		Preservation/Transmission	
	International Classification of Activities for Time-Use Statistics 2016					
Domain	2016 Group	Activity	2016 Group	Activity	2016 Group	Activity
A Cultural and Natural Heritage			819	Visiting library		
			811[1]	Attendance at organized/mass cultural events, and shows		
			812	Attendance at parks/gardens		
B Performing arts	821	Visual, literary and performing arts (as hobby)	811[2]	Attendance at organized/mass cultural events, and shows		
C Visual arts and Crafts			811[3]	Attendance at organized/mass cultural events, and shows		
	222	Making, processing textiles, wearing apparel, leather and related products and crafts, for own final use				
	223	Making, processing of wood and bark products and crafts, for own final use				
	224	Making, processing crafts using other materials, for own final use				
	225	Making, processing bricks, concrete slabs, hollow blocks, tiles, etc. for own final use				
	227	Making, processing metals and metal products for own final use				
D Book and press			841	Reading for leisure		
E Audiovisual			811[4]	Attendance at organized/mass cultural events, and shows		
			842	Watching/listening to television and video		
			843	Listening to radio and audio devices		
F Design and creative services						
G Music			811[5]	Attendance at organized/mass cultural events, and shows		

	Value-Generation Model					
	Creation/Production		Dissemination/Consumption		Preservation/Transmission	
	International Classification of Activities for Time-Use Statistics 2016					
Domain	2016 Group	Activity	2016 Group	Activity	2016 Group	Activity
H Cultural knowledge	226	Making, processing herbal and medicinal preparations for own final use	811[6]	Attendance at organized/mass cultural events, and shows	721	Participating in community celebrations of cultural/historic events
			414	Talking with and reading to children	722	Participating in community rites/events (non-religious) of weddings, funerals, births and similar rites-of-passage
					723	Participating in community social functions (music, dance etc.)
I Festivals			811[6]	Attendance at organized/mass cultural events, and shows		
J Interactive Media	711	Talking, conversing, chatting	711	Talking, conversing, chatting		
	713	Reading and writing mail (including email)	713	Reading and writing mail (including email)		
K Cultural Governance and Management						
L Cultural education			611	School/university attendance		
			614	Self-study for distance education course work (video, audio, online)		
			630	Additional study, non-formal education and courses		
M Cultural tourism					750	Travelling time related to socializing and communication, community participation and religious practice
			860	Travelling time related to culture, leisure, mass media and sports practices		
N Equipment and multipurpose devices			332[7]	Installation, servicing and repair of personal and household goods including ICT equipment		
			849[8]	Other activities related to mass media use		

[1] Include only Visit Museum, historical/cultural park, heritage site
[2] Include only attendance at theatre, opera, ballet, concerts
[3] Include only visit to art gallery
[4] Include only attendance at movies/cinema
[5] Include only attendance at concerts
[6] Include only attendance/visit to festivals (music, films, dance, etc.), circus, animal shows, plant shows, fairs
[7] Includes only installing computers or other devices and media equipment
[8] Includes spent time on computer

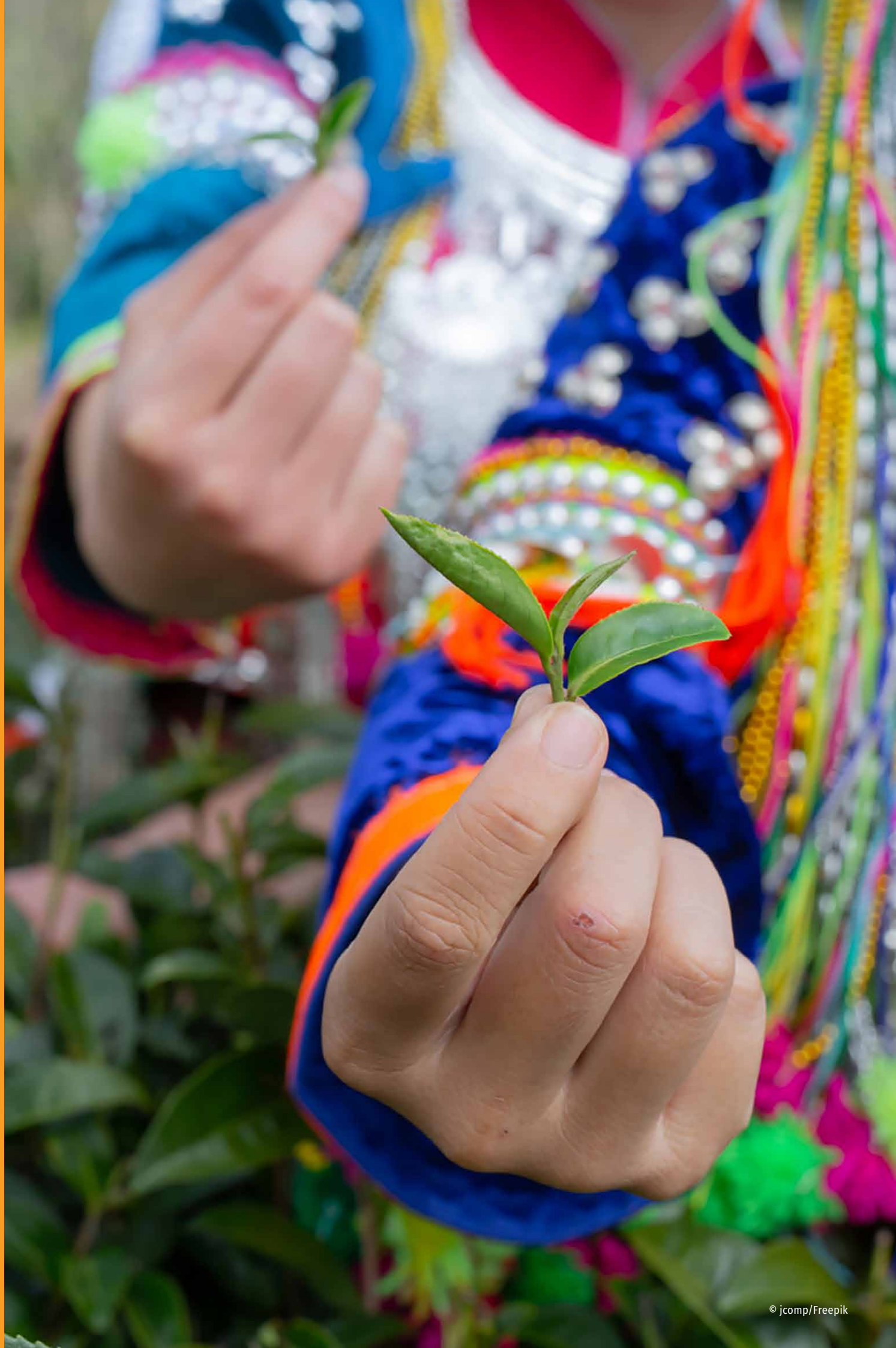

© jcomp/Freepik

Bibliography

Australian Bureau of Statistics. 2019. Participation in Selected Cultural Activities, Australia methodology. Belconnen, ACT. (March 2019).

Been, Wike, Yosha Wijngaarden, and Ellen Loots. 2023. *Experimental statistics/World Heritage Sites. Eurostat.* Welcome to the inner circle? Earnings and inequality in the creative industries, *Cultural Trends*, pp. 255–272, (February 2023).

Budiningtyas, Erna Sadiarti, and Dewi Turgarini. 2018. 'The Reinforcement of Women's Role in Baluwarti as Part of Gastronomic Tourism and Cultural Heritage Preservation', *Advances in Social Science, Education and Humanities Research*, vol. 25987, 3rd International Seminar on Tourism.

Cammeraat, Emile and Mariagrazia Squicciarini. 2021. Burning Glass Technologies' data use in policy-relevant analysis: An occupation-level assessment. *OECD science, technology and industry working papers 2021/05.* OECD Publishing.

Coles, Amanda, and others. 2018. *The Status of Women in the Canadian Arts and Cultural Industries: 2010–2018.* Research Review 2010–2018. Ontario Arts Council. (August 2018).

Cunningham, Stuart. 2006. What price the creative economy? *Platform Papers,* vol. 9, pp. 1–53.

Colombia, National Administrative Department of Statistics. 2022. *General methodology for the culture and orange economy satellite account* (Version 2, Code: DSO-CSCEN-MET-001). Bogota, DANE.

Organisation for Economic Co-operation and Development. Official Development Assistance (ODA). n.d.

Eurostat. 2016. Big Data pilot project on the use of Wikipedia page views on World Heritage Sites. *Experimental statistics/World Heritage Sites. Eurostat.*

— 2024. European business statistics compilers' manual for foreign affiliates statistics - 2024 edition, European Union.

— EU statistics on income and living conditions, Information on data details relevant for research project proposals (n.d.).

— 2024. Statistics Explained, Culture statistics – cultural participation. (August 2024).

Gallagher, Margaret. 1982. Women and the cultural industries, in *Cultural industries: a challenge for the future of culture*, pp. 78–95.

International Labour Organization. 2023. *Resolution 1: Resolution concerning statistics on the informal economy,* Twenty-First International Conference of Labour Statisticians. Geneva, ILO. 11–20 October 2023. ICLS/21/2023/RES. I.

International Labour Organization and United Nations Statistical Division. 1999. *Standard Statistical Classifications: Basic Principles*. Items 8 of the provisional agenda. Thirtieth session, New York, 1–5 March 1999.

Hancock, Andrew. 2013. Best Practice Guidelines for Developing International Statistical Classifications. UNSD, Classifications, Best practices.

Higgs, Peter, Cunningham, Stuart and Hasan Bakhshi. 2008. Beyond the creative industries: Mapping the creative economy in the United Kingdom, Technical report. London: National Endowment for Science, Technology & the Arts. (February 2008).

Izquierdo, Jessica and Teresa Latorre. 2021. Presencia y liderazgo de la mujer en el audiovisual: el impacto de las plataformas streaming, Estudios sobre el Mensaje Periodístico, vol. 27, No. 3, pp. 867–877.

Marçal, Edgar, and Anna Mignosa. 2024. Charter Factsheets – Heritage in taxonomies and cultural statistics (NACE, ISCO and Employment). CHARTER consortium.

Mattelart, Michèle. 1982. Women and the Cultural Industries, *Media, Culture and Society*, vol. 4, pp. 133–151.

Meek, Michele. 2019. *Independent Female Filmmakers. A Chronicle through Interviews, Profiles, and Manifestos.* Routledge.

Rey Vasquez, Diana. 2020. *Qualitative and Quantitative Analysis of the Culture Satellite Account: A Gender Equality Perspective.* UN Women.

Richards, Nicole M., and Katie Milestone. 2000. What Difference Does It Make? Women's Pop Cultural Production and Consumption in Manchester, *Sociological Research Online: an electronic journal,* vol. 5, No. 1. pp. 116–129.

South African Cultural Observatory. 2019. *The employment of Youth and Women in Cultural Occupations in South Africa, Department of Arts and Culture.* Republic of South Africa.

Skillset. 2010. *Women in the Creative Media Industries.* (September 2010).

Snowball Jen, and Serge Hadisi. 2020. 'Do the Cultural Industries Offer Labour Market Opportunities for Women and Youth?' *Cultural Trends,* pp. 267–286.

Statistikakultury. 2022. Satelitní účet kultury.

United Nations. 1999. *Classifications of Expenditure According to Purpose*. Department of Economic & Social Affairs, Statistics Division, Statistical Papers.

— 2000. *Classifications of Expenditure According to Purpose*, Department of Economic & Social Affairs, Statistics Division, Statistical Papers, Series M, No. 84, ST/ESA/STAT/SER.M/84.

— 2018. *Classification of Individual Consumption According to Purpose (COICOP)*, Department of Economic & Social Affairs, Statistics Division, Statistical Papers, Series M, No. 99, ST/ESA/STAT/SER.M/99.

— 2021. *International Classification of Activities for Time-Use Statistics 2016*, Department of Economic & Social Affairs, Statistics Division, Statistical Papers: Series M, No. 98.

— 2023. *Guide on Privacy-Enhancing Technologies for Official Statistics.* United Nations, Big Data.

United Nations and others. 2011. *Manual on Statistics of International Trade in Services 2010*. Department of Economic and Social Affairs Statistics Division.

United Nations Educational, Scientific and Cultural Organization. 1980. Recommendation concerning the Status of the Artist. Paris, UNESCO.

— 2016. The 2005 Convention on the Protection and Promotion of the Diversity of Cultural Expressions. Paris, UNESCO.

— 2018. *Monitoring Framework of the 2005 Convention on the Protection and Promotion of the diversity of cultural expressions.* Paris, UNESCO.

— 2021. *Cultural and Creative Industries in the Face of COVID-19: An Economic Impact Outlook.* Paris, UNESCO. (June 2021).

— How is your project promoting Gender Equality – RAPID TEST (n.d.)

— Indigenous Languages Decade (2022-2032) (n.d.).

— The World Atlas of Languages, (n.d.).

UNESCO Institute for Statistics. 2011. International Standard Classification of Education (ISCED). Montreal, UIS.

—. 2013. Fields of education and training 2013 (ISCED-F 2013) – Detailed field descriptions. Montreal, UIS.

United Nations Global Working Group on Big Data for Official Statistics. 2019. Handbook on the Use of Mobile Phone Data for Official Statistics. United Nations publication.

United Nations Statistical Commission. 2024. The progress in the revision of the manuals on international trade statistics, *Fifty-fifth session, 27 February – 1 March 2024, Item 4(b) of the provisional agenda, Items for decision: business and trade statistics.* New York, UNSC.

—. 2023. Report of the Committee of Experts on Big Data and Data Science for Official Statistics, Fifty-fifth session 27 February–1 March 2023. New York, UNSC.

— 2023. Task Team on ISIC. Background document, Fifty-fourth session, 28 February – 3 March 2023, Item 3(j) of the provisional agenda, Items for discussion and decision: International statistical classifications, *Draft ISIC Revision 5 structure.* New York, UNSC.

2025 UNESCO

Framework for cultural statistics

A CLASSIFICATION GUIDE

A New Global Standard for Measuring Culture in All Its Dimensions

Culture shapes who we are, how we live, and how societies thrive. As global interest in the social, economic, and sustainable development dimensions of culture grows, so does the need for high-quality, harmonized data. The **2025 UNESCO Framework for Cultural Statistics (FCS)** meets this need by offering an updated, forward-looking statistical standard that redefines how culture is understood and measured today.

Developed by the UNESCO Institute for Statistics and the UNESCO Culture Sector through a global consultative process, the 2025 FCS builds on the 2009 framework and introduces groundbreaking innovations: the **Cultural and Creative Ecosystem** (CCE), the **Value Generation Model**, and a new emphasis on cultural practices as the unit of analysis. These tools support national and international stakeholders in producing comparable, policy-relevant cultural data that reflects the complexity and diversity of the sector in the digital age.

Structured in two parts—**Concepts and Definitions** and a **Classification Guide**—the 2025 FCS aligns with international statistical standards and facilitates the production of harmonized data at national and international levels. It supports policy formulation, strategic planning, and the development of cultural information systems by providing robust tools for evidence-based decision-making.

This document refers to classifications. For Concepts and Definitions, see Part I.

uis.unesco.org
© UNESCO-UIS 2025