VISUALIZING ALGORITHM DEVELOPMENT PROCESS

By: Sergio Quijano

Major Topics

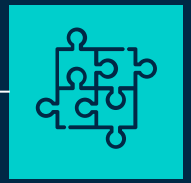

01

HELDING AN IDEA

How to shift from just an idea to start developing?

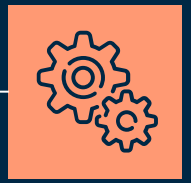

02

DEVELOPMENT

What implications appear in the development process?

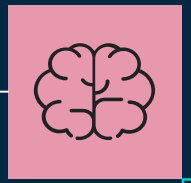

03

RESULT

How did the idea resulted?

IDEA

How to come with it?

01

Initial Idea

- Searching for a project
- Getting out there
- Try it out

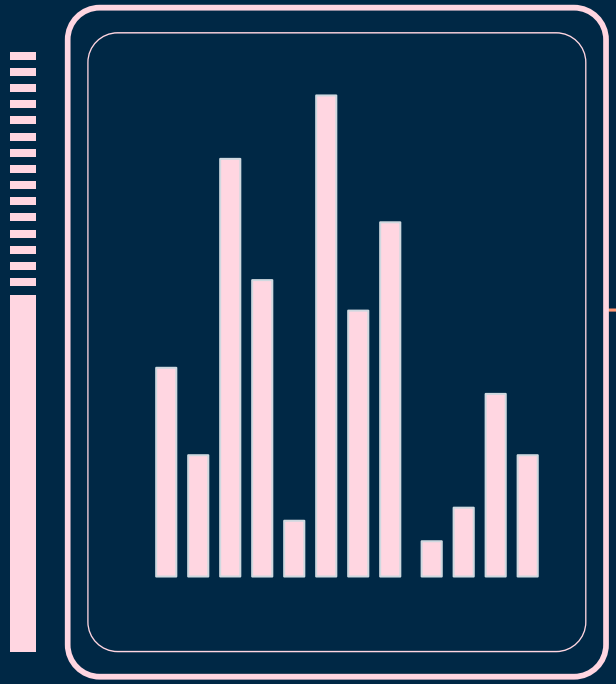

Initial Idea

- Searching for a project
- Getting out there
- Try it out

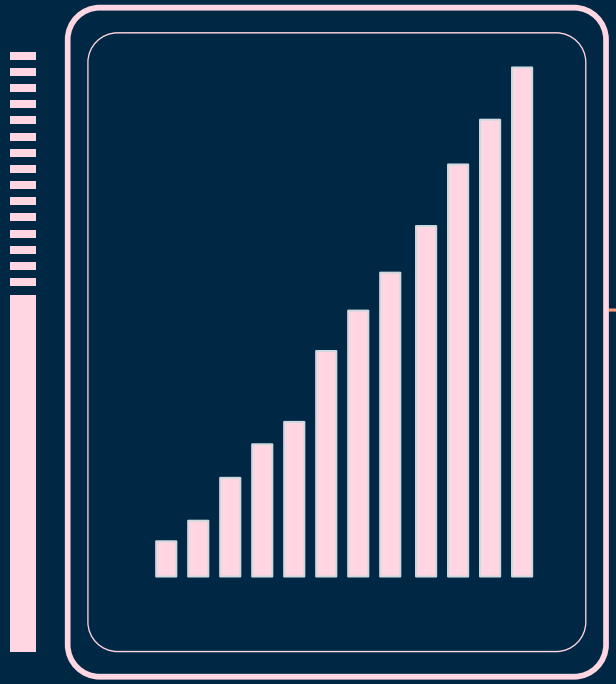

02

DEVELOPMENT

What steps to get to our goal?

Different ways

Python (?)

Tkinter (I would be interested to know how)

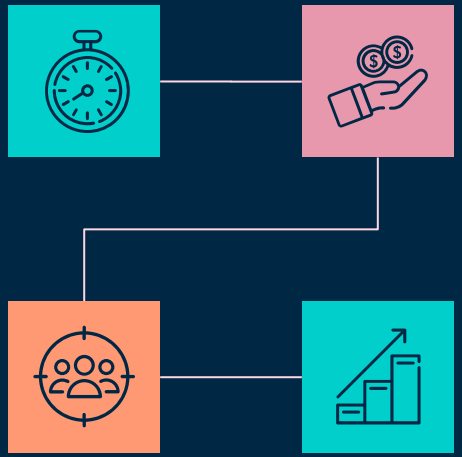

React.js

Why not?

Java (?)

Haven’t done anything with Java GUI

Vanilla JS

Only thing I know how

React.js?

I think I can handle that

React is?

```
sergioquijano@Sergios-MacBook-Pro ~ npx create-react-app my-app

Creating a new React app in /Users/sergioquijano/my-app.

Installing packages. This might take a couple of minutes.
Installing react, react-dom, and react-scripts with cra-template...

⟪                    ⟫ ⠙ idealTree:@pmmmwh/react-refresh-webpack-plugin: timi
```

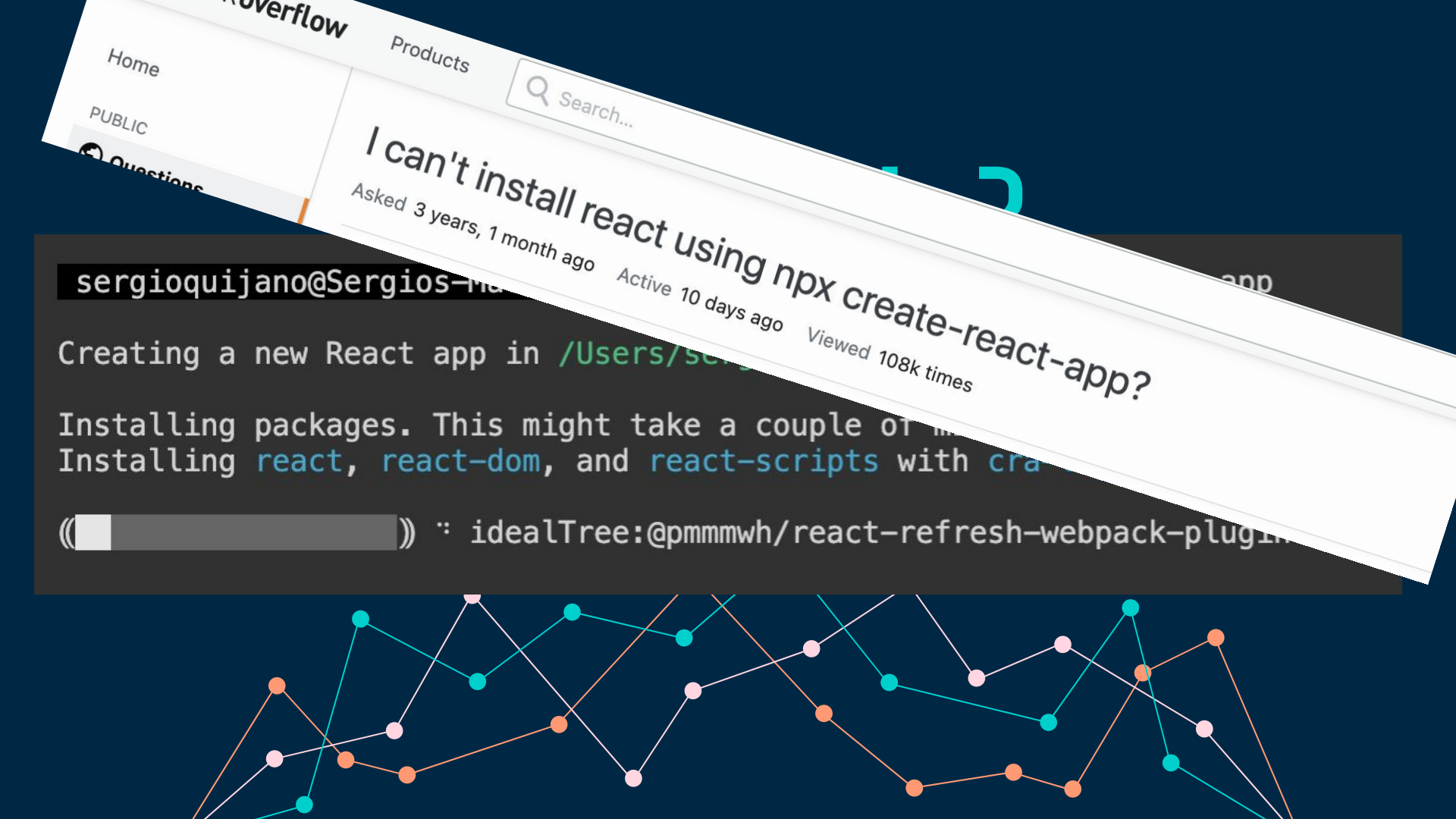
Overflow
Products
Search...
Home
PUBLIC
I can't install react using npx create-react-app?
Asked 3 years, 1 month ago
Active 10 days ago
Viewed 108k times
sergioquijano@Sergios-
Creating a new React app in /Users/
Installing packages. This might take a couple of
Installing react, react-dom, and react-scripts with
idealTree:@pmmmwh/react-refresh-webpack-plugi

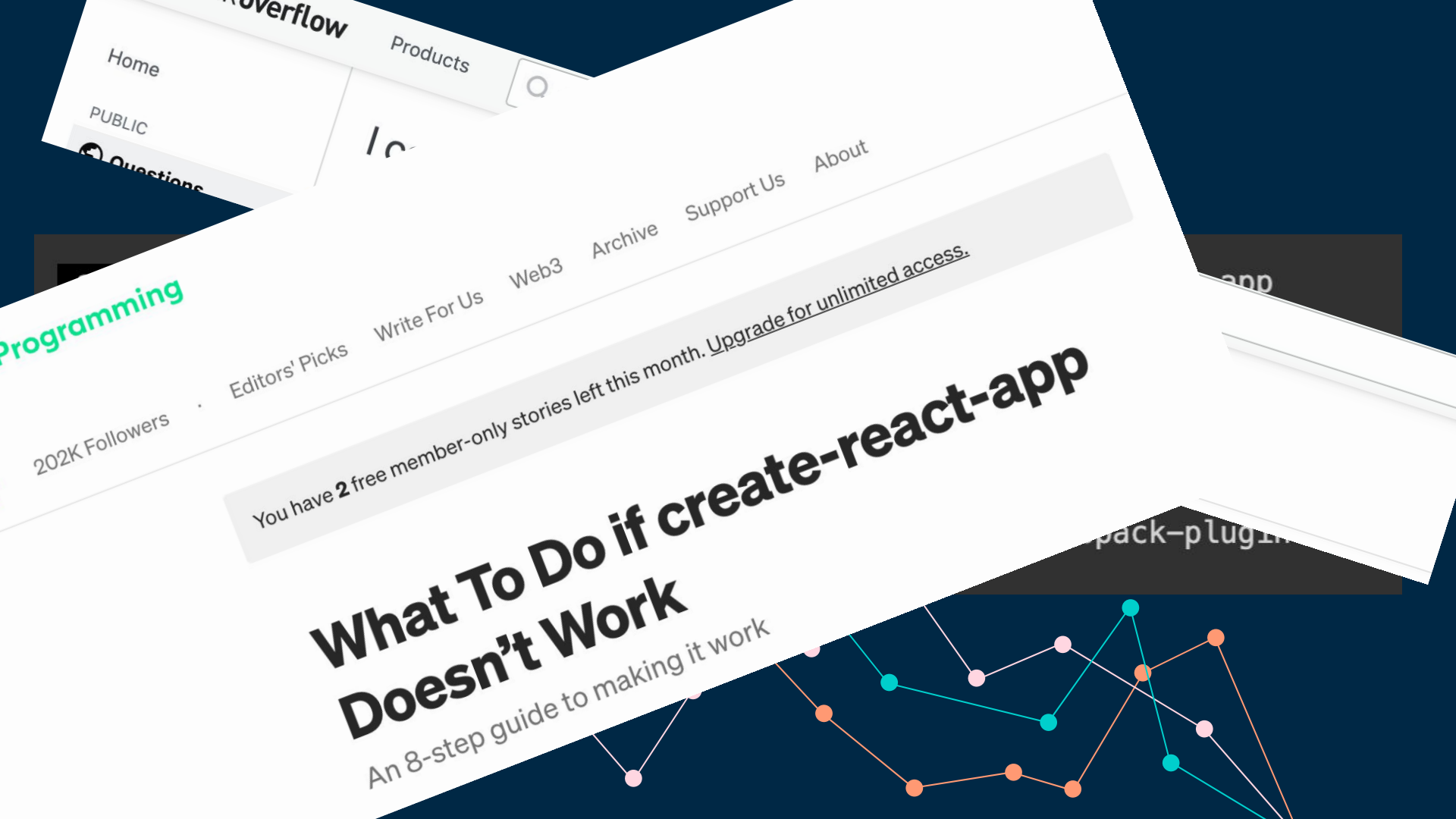
Overflow
Products
Home
PUBLIC
Programming
202K Followers
Editors' Picks
Write For Us
Web3
Archive
Support Us
About
You have 2 free member-only stories left this month. Upgrade for unlimited access.
What To Do if create-react-app Doesn't Work
An 8-step guide to making it work

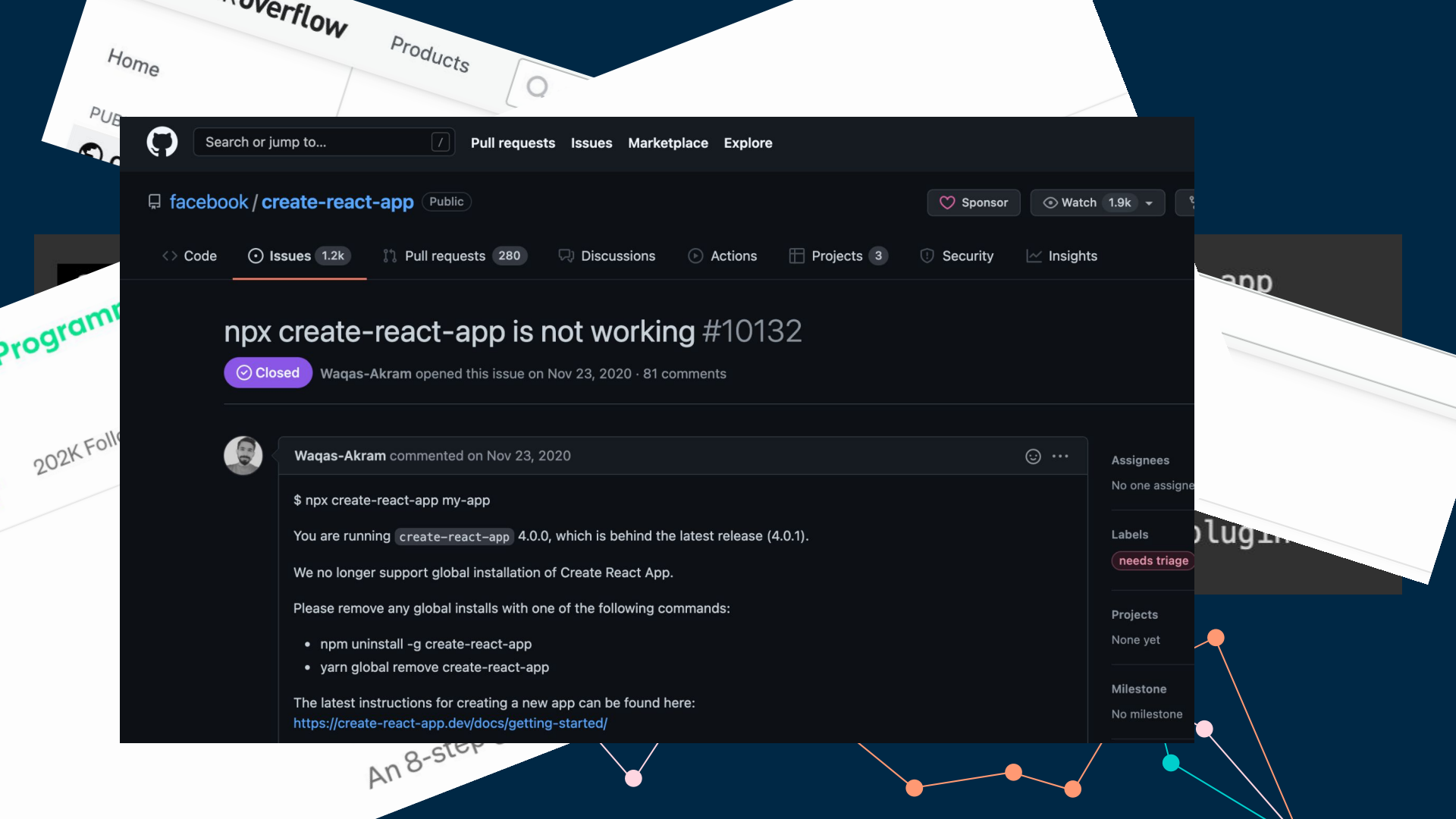
Search or jump to...
Pull requests
Issues
Marketplace
Explore
facebook / create-react-app
Public
Sponsor
Watch 1.9k
Code
Issues 1.2k
Pull requests 280
Discussions
Actions
Projects 3
Security
Insights
npx create-react-app is not working #10132
Closed
Waqas-Akram opened this issue on Nov 23, 2020 · 81 comments
Waqas-Akram commented on Nov 23, 2020
$ npx create-react-app my-app
You are running create-react-app 4.0.0, which is behind the latest release (4.0.1).
We no longer support global installation of Create React App.
Please remove any global installs with one of the following commands:
npm uninstall -g create-react-app
yarn global remove create-react-app
The latest instructions for creating a new app can be found here:
https://create-react-app.dev/docs/getting-started/
Assignees
No one assigne
Labels
needs triage
Projects
None yet
Milestone
No milestone

SIMPLE JAVASCRIPT.

PROCESS PLAN

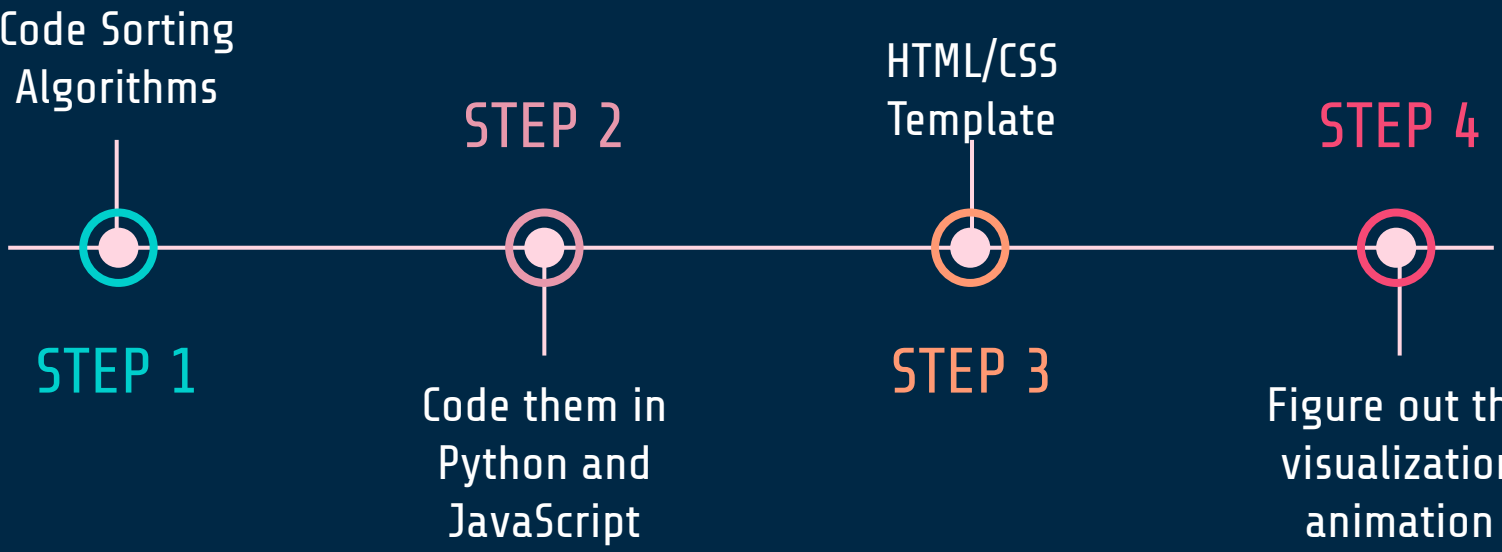

SORTING ALGORITHMS

Selection Sort

Bubble Sort

Insertion Sort

Merge Sort

Quick Sort

SELECTION SORT

[3,2,4,1]

→[3,2,4,1]→[2,3,4,1]→[2,3,4,1]→[1,3,4,2]

→[1,3,4,2,]→[1,3,4,2]→[1,2,4,3]→[1,2,4,3]

→[1,2,4,3]→[1,2,3,4]→[1,2,3,4]

BUBBLE SORT

[3,2,4,1]

→[3,2,4,1]→[2,3,4,1]→[2,3,4,1]→[2,3,4,1]

→[2,3,1,4]→[2,3,1,4]→[2,3,1,4]→[2,1,3,4]

→[2,1,3,4]→[2,1,3,4]→[1,2,3,4]

INSERTION SORT

[3,2,4,1]

→[3,2,4,1]→[2,3,4,1]→[2,3,4,1]→[2,3,4,1]

→[2,3,4,1]→[2,3,1,4]→[2,3,1,4]→[2,1,3,4]

→[2,1,3,4]→[1,2,3,4]

MERGE SORT

[3,2,4,1]

→[3,2] | [4,1]→[3] | [2] | [4] | [1]

→[2,3] | [4] | [1] →[2,3] | [1,4]

→[2,3] | [1,4] → [1,2,3,4]

MERGE SORT

[3,2,4,1]

→[3,2] | [4,1]→[3] | [2] | [4] | [1]

→[2,3] | [4] | [1] →[2,3] | [1,4]

→[2,3] | [1,4] → [1,2,3,4]

MERGE SORT

[3,2,4,1]

→[3,2] | [4,1]→[3] | [2] | [4] | [1]

→[2,3] | [4] | [1] →[2,3] | [1,4]

→[2,3] | [1,4] → [1,2,3,4]

MERGE SORT

[3,2,4,1]

→[3,2] | [4,1]→[3] | [2] | [4] | [1]

→[2,3] | [4] | [1] →[2,3] | [1,4]

→[2,3] | [1,4] → [1,2,3,4]

QUICK SORT

[3,2,4,1,5]

→[3,2,4,1,5]→[3,2,4,1,5]→[3,2,1,4,5]→

→[3,2,1] | [4,5]→[3,2,1]→[1,2,3] | [4,5]

→[1,2,3,4,5]

ASYNCHRONOUS PROGRAMMING

- Understand Synchronous Programming

- Asynchronous JavaScript

ASYNCHRONOUS PROGRAMMING

```
function wait(milisec) {
  return new Promise((resolve) => {
    setTimeout(() => {
      resolve("");
    }, milisec);
  });
};
```

RESULT

Let’s see how it came through

03

SOURCES

https://www.brianheinold.net/ds/data_structures_book_v2.html#chapter:sorting

https://www.quora.com/What-are-some-good-ideas-about-project-on-algorithms-and-or-data-structures

https://developer.mozilla.org/es/docs/Learn/JavaScript/Asynchronous

https://www.w3schools.com/js/js_promise.asp

Do you have any questions?

THANKS!

CREDITS: This presentation template was created by Slidesgo, including icons by Flaticon, and infographics & images by Freepik