1 KIM SEUNG-HAE AKA KIM MIRU WORKS PORTFOLIO
2 2014 DAEJEON INTERNATIONAL ART FREEMARKET FESTA
3 ARTSHOP 21 PROMOTION POSTER
4 벽장 속의 드래곤
6 DAFLOG VOL. 0
7 DAFLOG VOL. 1
8 ARTSHOP 21 LOGO
9 GTSZ.RCP LOGO
10 HAND-OUT COPORATION LOGO
11 NOise garden, Choi Joonyong, Hong Chulki LIVE VIDEO
12 <CINEMA MUJIN> Teaser Video
13 『소년과 아이와 바다와 그 밖에 모든 호의에 관한 이야기들』 Teaser Video
14 2015 walk together campaign, walk together with friends
15 KIM SEUNG-HAE AKA KIM MIRU CONTACT

# KIM SEUNG-HAE AKA KIM MIRU WORKS PORTFOLIO

**GRAPHIC DESIGN** / **BOOK DESIGN** / **VIDEO PRODUCTION** / **DATE:** 2013 - 2015

**SIZE:** A4 / **COLOR:** CMYK, RGB / **TOOL:** Adobe Photoshop CS6, Adobe Illustrator CS6, Adobe InDesign CS6, Adobe Premiere Pro CS6, Adobe AfterEffect CS6, Adobe Auditon CS6, Adobe Lightroom CC

# 2014 DAEJEON INTERNATIONAL ART FREEMARKET FESTA

**POSTER DESIGN** / **DATE:** 2014. 09. / **CO-WORK WITH:** 대전 문화협동조합

**SIZE:** A2 / **COLOR:** CMYK / **TOOL:** Adobe Photoshop CS6, Adobe Illustrator CS6, Adobe InDesign CS6

# ARTSHOP 21 PROMOTION POSTER

**POSTER DESIGN** / **DATE:** 2015. 07. / **CLIENT:** 아트샵 이십일

**SIZE:** A4, A2 / **COLOR:** CMYK / **TOOL:** Adobe Illustrator CS6

# 벽장 속의 드래곤

**BOOK DESIGN** / **ROLL:** WRITE, EDIT, DESIGN / **DATE:** 2014. 10. / **CLIENT:** GTSZ.RCP

**SIZE:** A5, 4 page / **COLOR:** BLACK AND WHITE / **BINDING:** bi-fold / **TOOL:** Adobe Photoshop CS6, Adobe Illustrator CS6, Adobe InDesign CS6

# 소년과 아이와 바다와 그 밖에 모든 호의에 관한 이야기들

**BOOK DESIGN** / **ROLL:** Write, Book Edit, Book Design, Book Publishing / **DATE:** 2014. 10. / **CLIENT:** GTSZ. RCP

**SIZE:** A5, 48 page / **COLOR:** CMYK / **BINDING:** saddle-stitching / **TOOL:** Adobe Photoshop CS6, Adobe Illustrator CS6, Adobe InDesign CS6

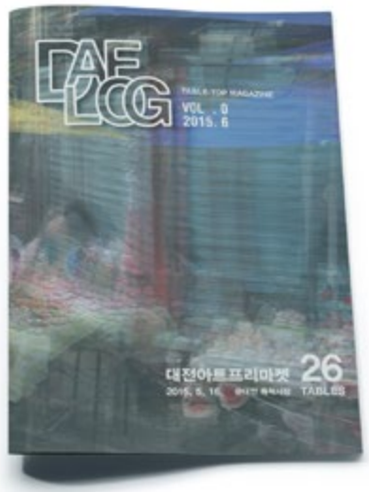

# DAFLOG VOL. 0

**BOOK DESIGN** / **ROLL:** Photography, Retouching, Book Edit, Book Design, Write / **DATE:** 2015. 06. / **CO-WORK WITH:** 대전 문화협동조합

**SIZE:** A4, 24 page / **COLOR:** CMYK / **BINDING:** saddle-stitching / **TOOL:** Adobe Photoshop CS6, Adobe Lightroom CC, Adobe Illustrator CS6, Adobe InDesign CS6

# DAFLOG VOL. 1

**BOOK DESIGN** / **ROLL:** Photography, Retouching, Book Edit, Book Design, Write / **DATE:** 2008. 08. / **CO-WORK WITH:** 대전 문화협동조합

**SIZE:** A4, 44 page / **COLOR:** CMYK / **BINDING:** saddle-stitching / **TOOL:** Adobe Photoshop CS6, Adobe Lightroom CS6, Adobe Illustrator CS6, Adobe InDesign CS6

# ARTSHOP 21 LOGO

**LOGO DESIGN** / **DATE:** 2015. 07. /
**CLIENT:** 아트샵 이십일

**COLOR:** BLACK AND WHITE / **TOOL:**
Adobe Illustrator CS6

# GTSZ.RCP LOGO

**LOGO DESIGN** / **DATE:** 2014. 10. / **CLIENT:** GTSZ.RCP

**COLOR:** BLACK AND WHITE / **TOOL:** Adobe Illustrator CS6

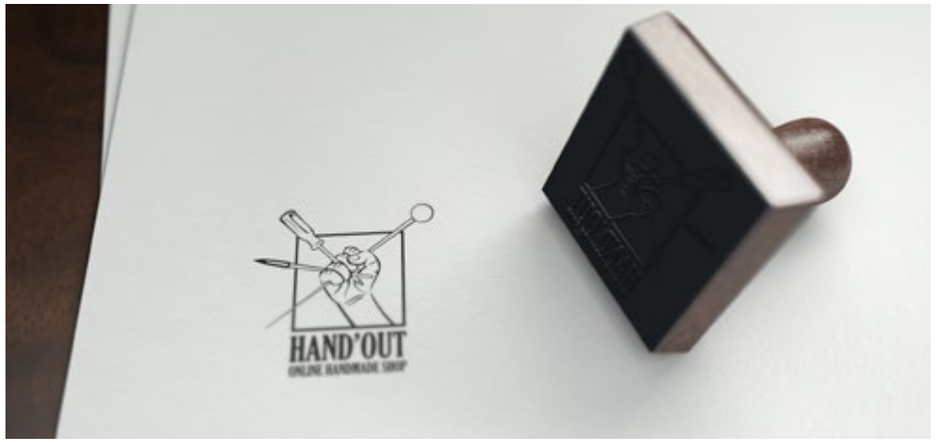

## HAND-OUT COPORATION LOGO

**LOGO DESIGN** / **DATE:** 2014. 10. / **CLIENT:** HAND-OUT

**COLOR:** BLACK AND WHITE / **TOOL:** Adobe Illustrator CS6

# 어떤 부정의 음악
# NOise garden, Choi Joonyong, Hong Chulki LIVE VIDEO

**LIVE VIDEO** / **ROLL:** 2 Camera Operating, Video Edit, Sound Mastering / **DATE:** 2013. 05. / **CLIENT:** artspace Donquixote

**SIZE:** 1280 x 720 / **DURATION:** 58m 10s / **FRAME RATE:** 29.97 fps / **TOOL:** Adobe Premiere Pro CS6, Adobe Illustrator CS6, Adobe Audition CS6

**VIDEO LINK:**
https://vimeo.com/68992646

## <CINEMA MUJIN> Teaser Video

**PROMOTION VIDEO / ROLL:** Video Footage Edit, Graphic Design, Music Remix / **DATE:** 2013. 07. / **CLIENT:** artspace Donquixote

**SIZE:** 1920 x 1080 / **DURATION:** 1m 30s / **FRAME RATE:** 29.97 fps / **TOOL:** Adobe Premiere Pro CS6, Adobe Photoshop CS6, Adobe Illustrator CS6

**VIDEO LINK:** https://vimeo.com/69834891

## 『소년과 아이와 바다와 그 밖에 모든 호의에 관한 이야기들』 Teaser Video

**PROMOTION VIDEO** / **ROLL:** Video Edit, Music Remix / **DATE:** 2014. 11. / **CLIENT:** GTSZ.RCP

**SIZE:** 1280 x 1080 / **DURATION:** 30s / **FRAME RATE:** 23.976 fps / **TOOL:** Adobe Premiere Pro CS6, Adobe After Effect CS6, Adobe Photoshop CS6, Adobe Illustrator CS6

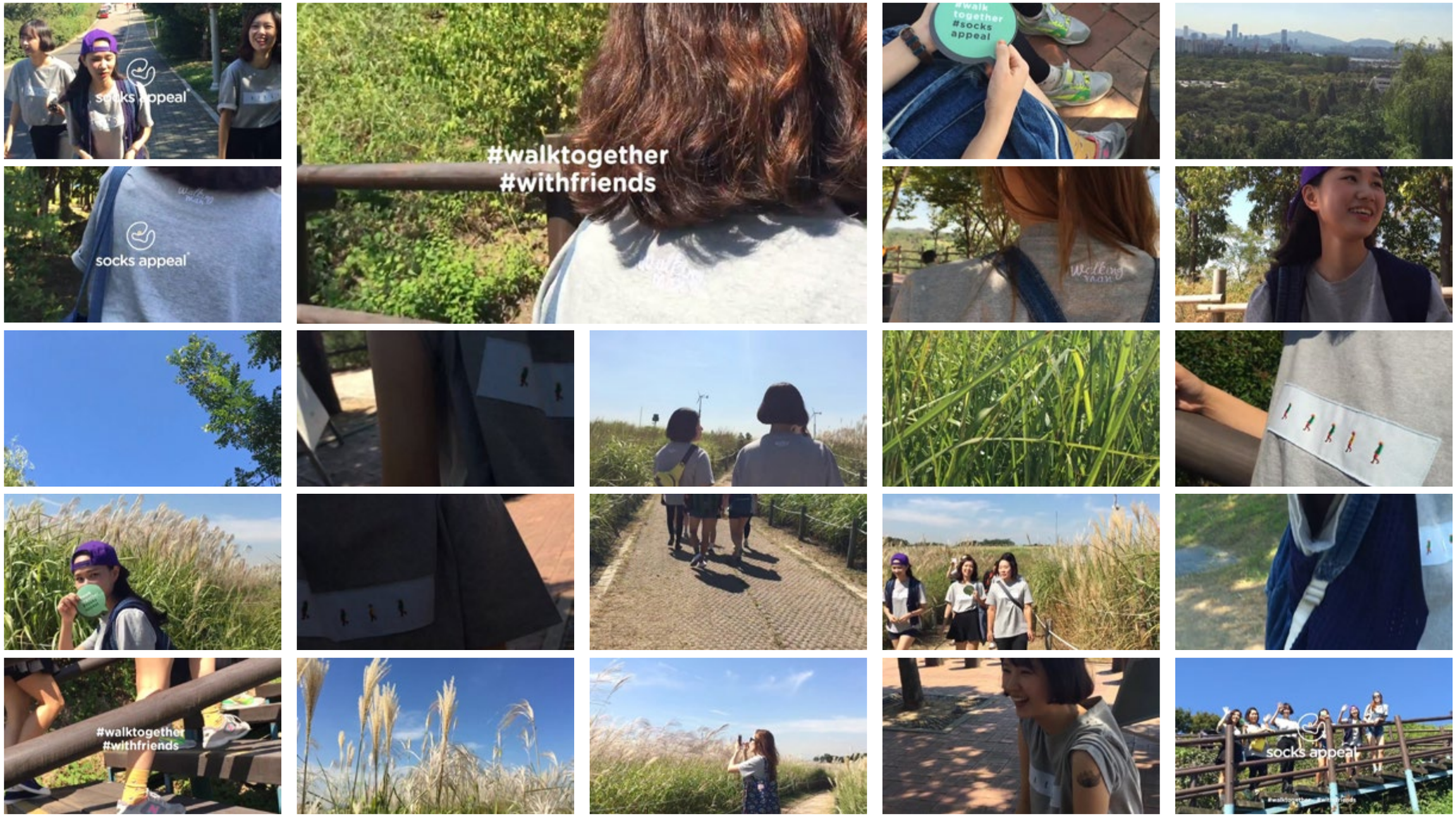


# 2015 walk together campaign, walk together with friends

**PROMOTION VIDEO** / **ROLL:** Video Edit, Music Remix / **DATE:** 2015. 10. / as Assistant Designer of socks appeal

**SIZE:** 1280 x 1080, 600 x 600(for instagram) / **DURATION:** 35s, 15s(instagram) / **FRAME RATE:** 29.9 fps / **TOOL:** Adobe Premiere Pro CS6, Adobe After Effect CS6, Adobe Photoshop CS6, Adobe Illustrator CS6

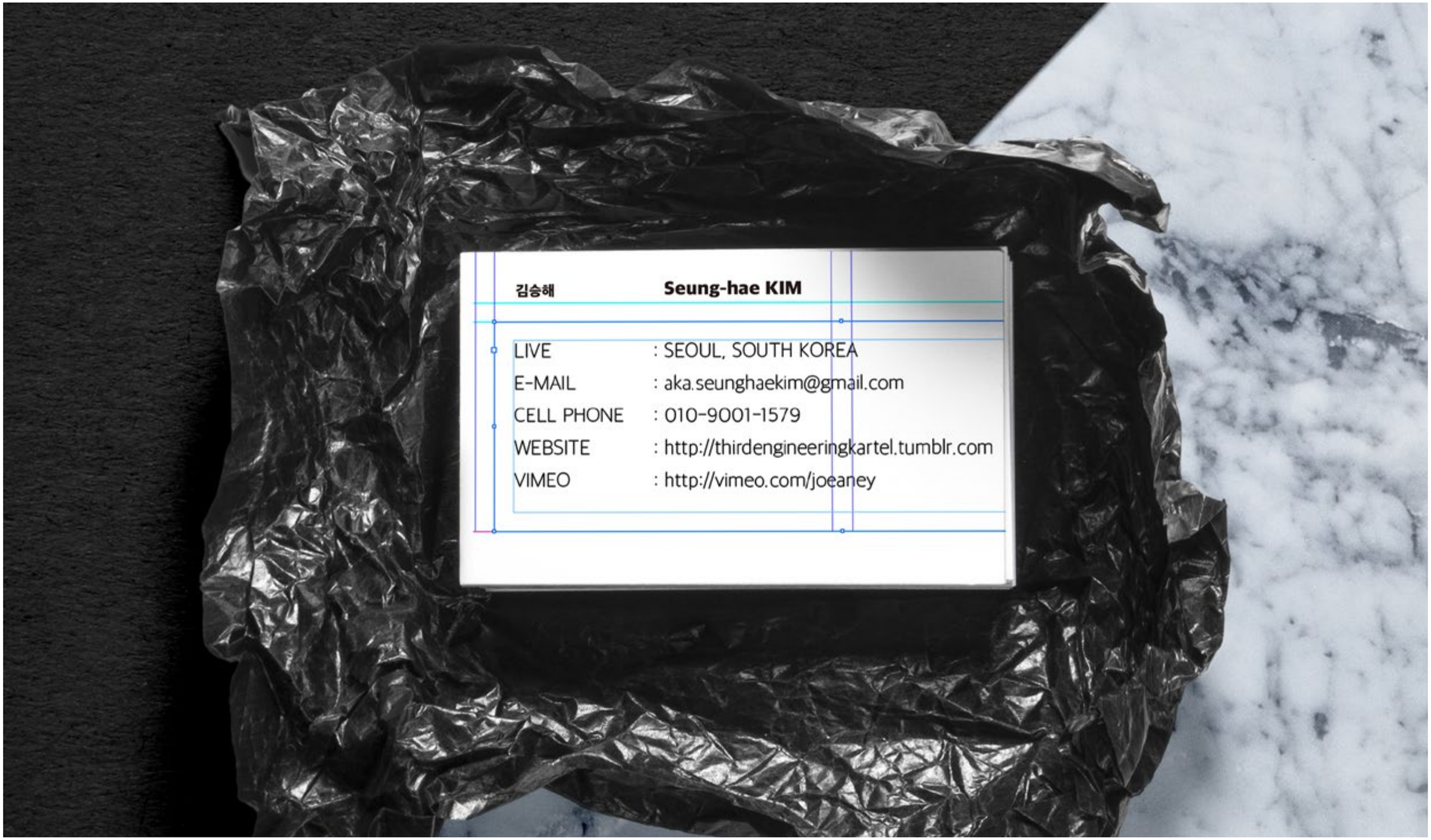


# KIM SEUNG-HAE AKA KIM MIRU CONTACT

**BUSINESS CARD** / **DATE:** 2015. 04.

SEOUL, SOUTH KOREA / aka.seung-haekim@gmail.com / 010-9001-1579

**WEBSITE LINK:**
http://thirdengineeringkartel.tumblr.com/