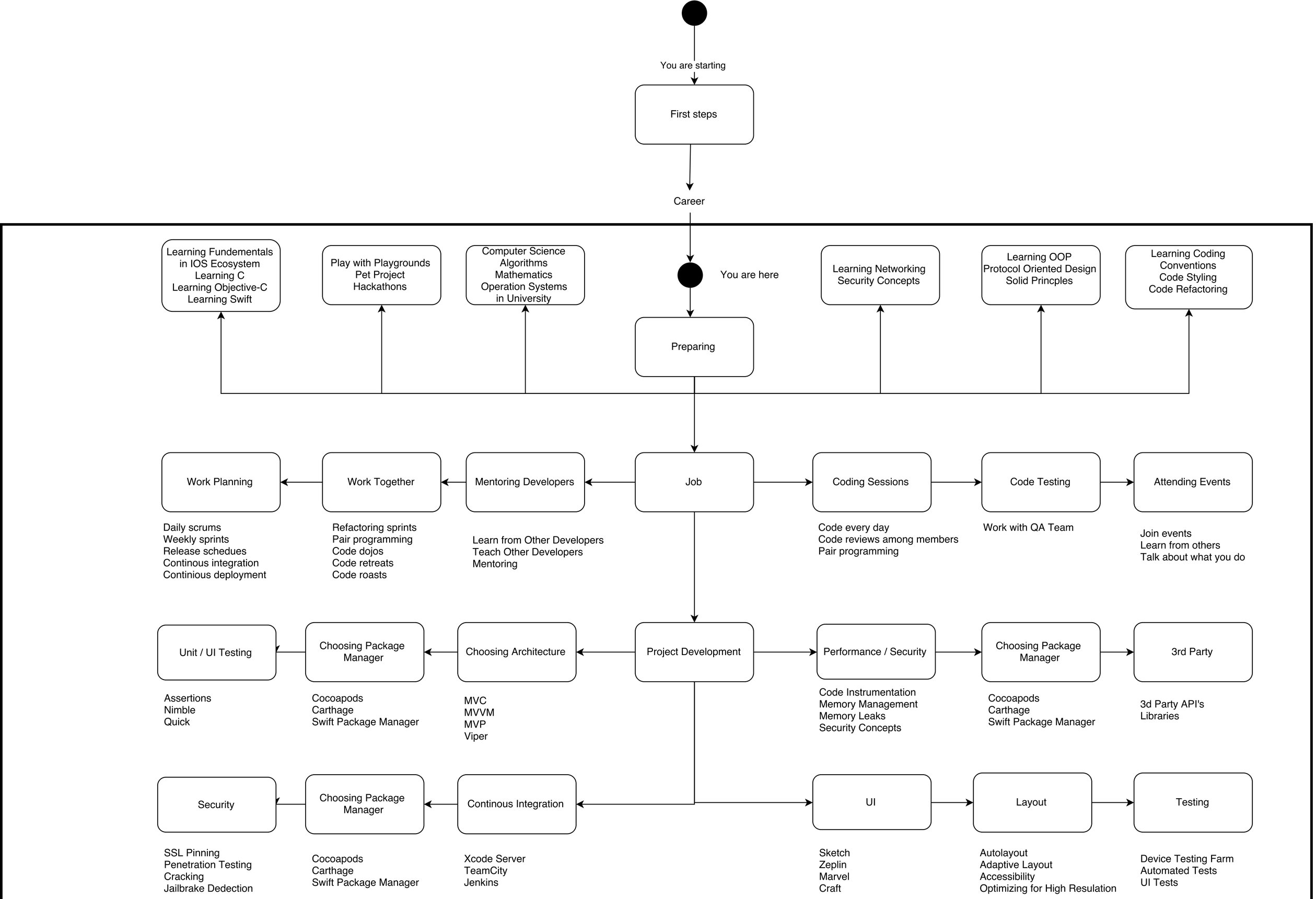

Seyhun Akyürek
seyhunakyurek.com
For questions: seyhunak@gmail.com