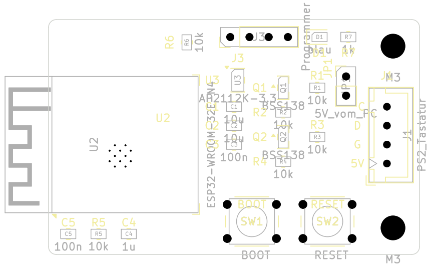
R6
R6
10k
J3
J3
Programmer
D1
blau
D1
R7
1k
R7
JP1
JP1
5V_vom_PC
M3
J1
U3
U3
AP2112K-3.3
Q1
Q1
BSS138
R1
R1
10k
C1
C1
10u
R2
R2
10k
R3
R3
10k
C2
C2
10u
Q2
Q2
BSS138
C3
C3
100n
R4
R4
10k
U2
U2
ESP32-WROOM-32E-N4
C
D
G
5V
J1
PS2_Tastatur
BOOT
SW1
BOOT
RESET
SW2
RESET
C5
C5
100n
R5
R5
10k
C4
C4
1u
M3