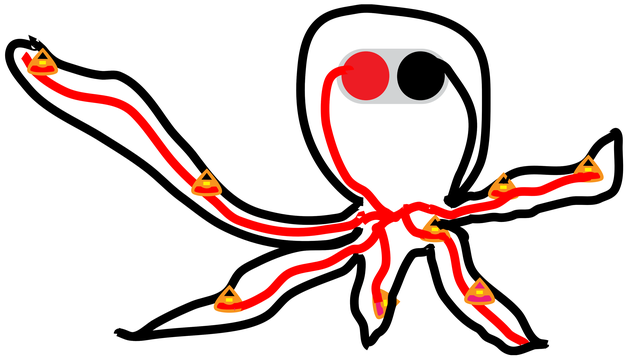

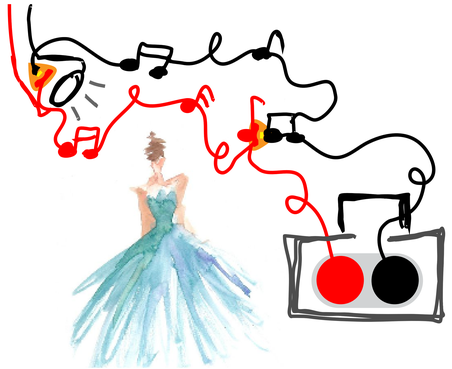

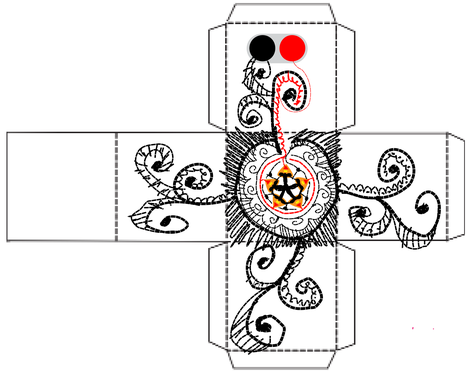

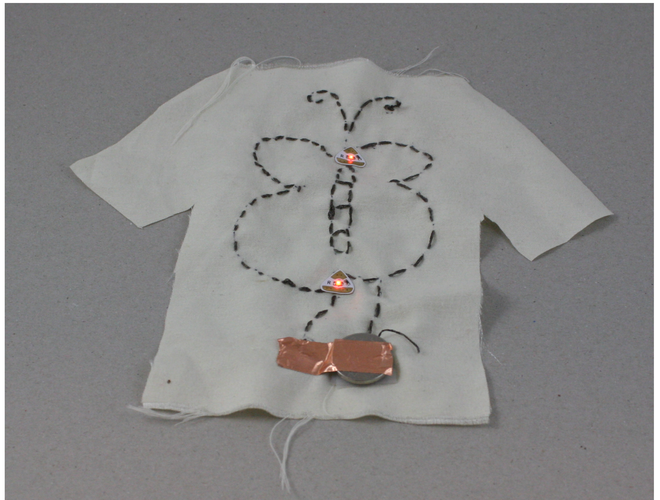

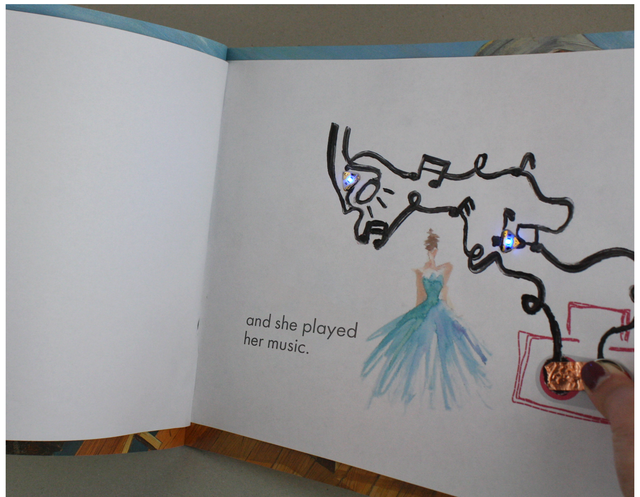
and she played
her music.