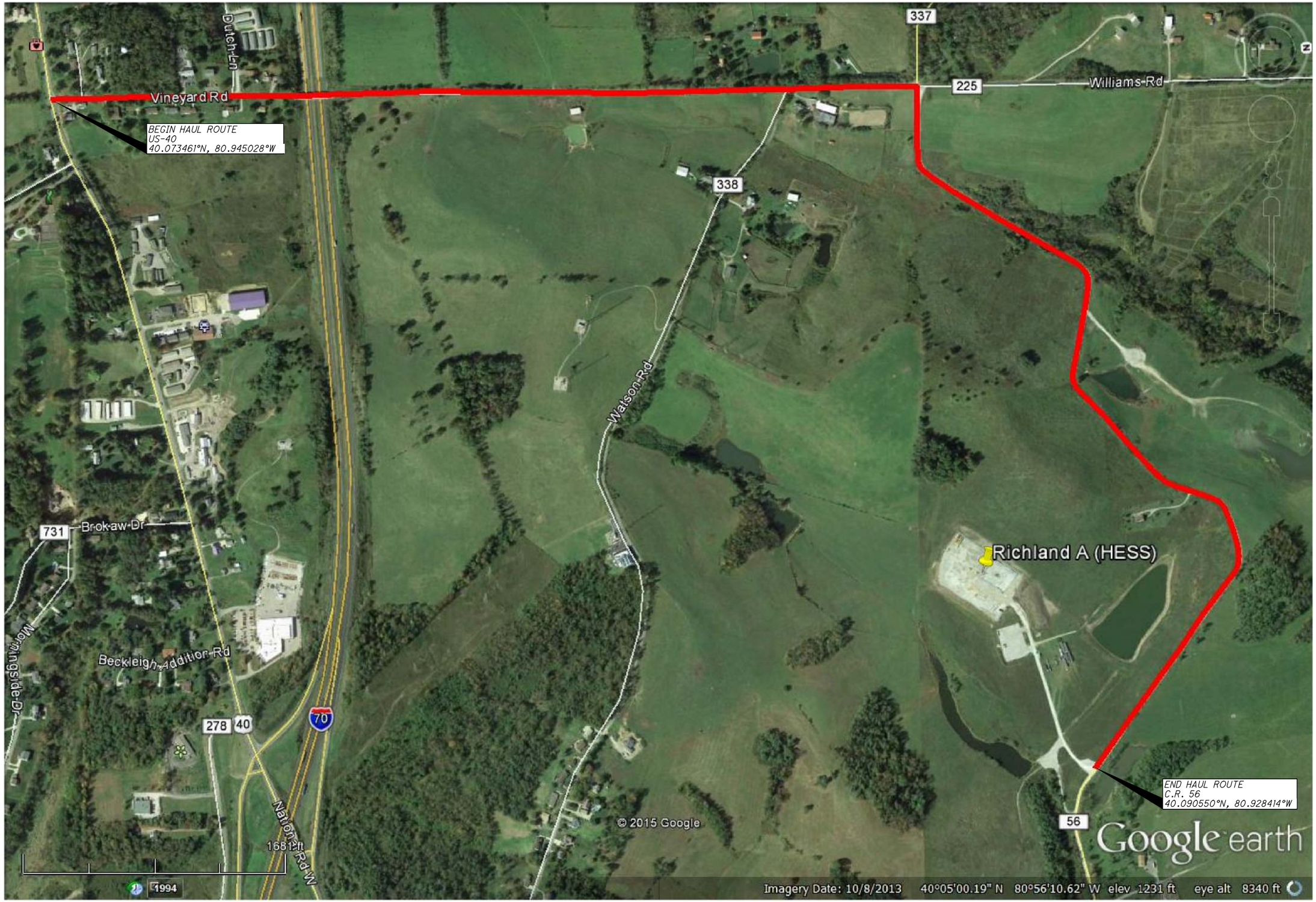

REV. NO.	SHEET NO.	DATE	DESCRIPTION

PLANS PREPARED FOR:

AMERICAN ENERGY UTICA

RICHLAND A

HAUL ROUTE MAP

DRIVING DIRECTIONS

RICHLAND TWP., BELMONT CO., OH

PLANS PREPARED BY:

E.L. ROBINSON ENGINEERING

1801 Watermark Drive, Suite 310 - Columbus, Ohio 43215

www.elrobinsonengineering.com

1 / 3

W:\Oil and Gas\HR Maps\Richland A\13065 driving directions full map.dgn 2/12/2015 11:14:44 AM okalabon

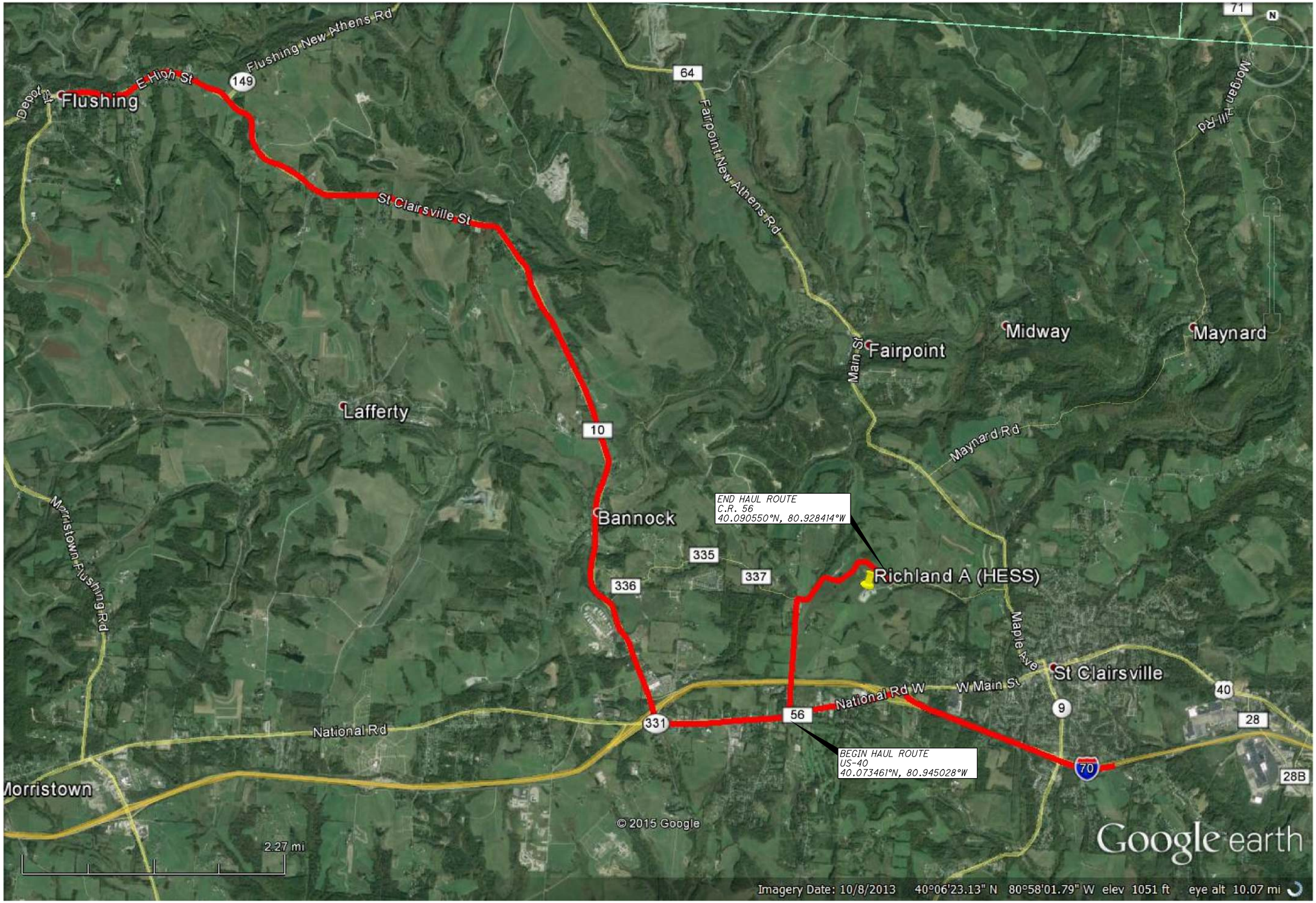

REV. NO.	SHEET NO.	DATE	DESCRIPTION

PLANS PREPARED FOR:

AMERICAN ENERGY UTICA

RICHLAND A

HAUL ROUTE MAP

DRIVING DIRECTIONS

RICHLAND TWP., BELMONT CO., OH

PLANS PREPARED BY:

E.L. ROBINSON
ENGINEERING
1801 Watermark Drive, Suite 310 - Columbus, Ohio 43215
www.elrobinsonengineering.com

2
3

W:\Oil and Gas\HR Maps\Richland A\13065 driving directions full map 2.dgn 2/20/2015 1:47:25 PM akalabon

Richland A Approved RUMA Route

From I-70:
1. Follow I-70 toward exit 215 for US-40.
2. Take exit 215 and head west on US-40 W.
3. Turn right onto Vineyard Rd./C.R. 56 and follow for 2.1 miles ending at the Richland A entrance.

From the North (Flushing, OH):
1. Head east on OH-331 S and follow for 9.1 miles.
2. Turn left onto US-40 E and follow for 1.2 miles.
3. Turn left onto Vineyard Rd./C.R. 56 and follow for 2.1 miles ending at the Richland A entrance.

It is advisable to keep the attached RUMA either in all vehicles or accessible by mobile device. All oversized/overloaded vehicles will need a permit through the ODOT website. Any route applied for with ODOT that can't be navigated will kick back with an alternate route. Please contact AEU's Field Superintendent, Jeff Beck, at 614-896-0599 or jeff.beck@aep-lp.com prior to using the route. Even though ODOT approves, it still could include unauthorized roads/bridges.

REV. NO.	SHEET NO.	DATE	DESCRIPTION

PLANS PREPARED FOR:
AMERICAN ENERGY UTICA

RICHLAND A
HAUL ROUTE MAP

DRIVING DIRECTIONS

RICHLAND TWP., BELMONT CO., OH

PLANS PREPARED BY:
E.L. ROBINSON ENGINEERING
1801 Watermark Drive, Suite 310 - Columbus, Ohio 43215
www.elrobinsonengineering.com

3
3

W:\Oil and Gas\HR Maps\Richland A\13065 driving directions.dgn 2/12/2015 10:21:43 AM akalabon