Nebulai

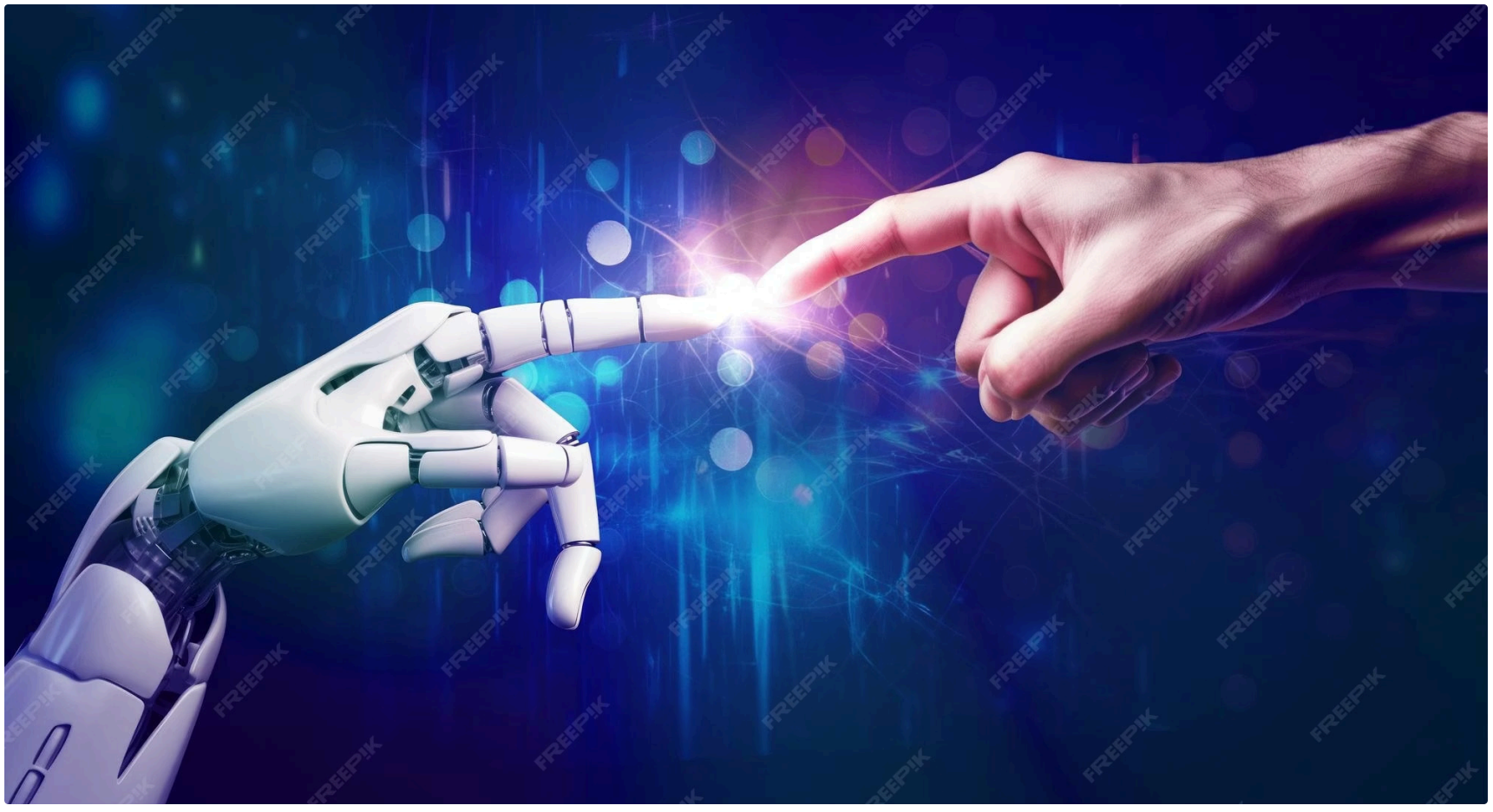

Nebulai — Unifying the Global Workforce: A Web3 + AI Platform White Paper

Empowering global collaboration and innovation through decentralized Web3 infrastructure and intelligent AI. A human-centered Web3 + AI marketplace where skills are verified, results are clear, and rewards flow automatically.

Author: Stefano Gulbalis

Date: 10-14-2025

Nebulai — Unifying the Global Workforce: A Web3 + AI Platform White Paper

Nebulai is a human-centered Web3 + AI marketplace, designed to unify the global workforce by connecting *all forms of talent*—from freelancers, gig workers, and independent contractors to traditional corporate employees and enterprise teams—with diverse project-based and institutional opportunities. It empowers individuals and organizations, including federal government agencies, universities, research labs, and industry partners, through verifiable credentials, fair compensation, and seamless collaboration.

For: Investors, universities (incl. MIT), research labs, public sector, future of work advocates, and the blockchain community

Version: Draft v1.0 (October 2025)

Nebulai

Executive Summary — Why This Matters Now

In an era demanding agility and specialized skills, the capabilities of our diverse workforce are paramount for both **national security** and **human dignity**. Critical sectors—including AI, cyber, energy, semiconductors, defense manufacturing, and public health—increasingly rely on a blend of independent talent, project-based contributions, and traditional teams. These vital contributions must be **verified, protected, and rewarded fairly**. Yet, existing systems often fragment individual professional identities, hinder cross-organizational credential verification, and create inefficiencies between flexible and traditional work structures.

Nebulai is the human-centered Web3 + AI platform designed to empower **all types of workers and organizations**—from gig economy workers, freelancers, and independent contractors, to traditional corporate employees, enterprise teams, federal government agencies, universities, and large institutions. It uniquely bridges the gap between diverse talent pools and institutional needs, fostering trusted collaboration and skill development across both flexible and traditional employment structures. This is achieved through:

- **Decentralized Identity (DIDs)** and **Verifiable Credentials (VCs)** to prove individual skills and project contributions without exposing sensitive personal data, enabling seamless, transparent, and trustworthy cross-organizational verification for all talent.
- **Soulbound Tokens (SBTs)** for **non-transferable reputation**, directly tied to real project outcomes and verifiable contributions, thereby building a robust, portable professional history for both independent and institutional talent.
- **Smart Contracts** for transparent escrow services, fair royalties, and impartial dispute resolution, ensuring secure and equitable compensation for project-based work and inter-organizational collaboration.
- **Agentic AI** for precise matching of talent to projects, personalized coaching, objective performance evaluation, and safe automation of administrative tasks across diverse work environments.
- A **Role-Based Tokenization Model (MIRT)** to transparently measure and reward the unique contributions of *individual creators, validators, curators, and mentors* within collaborative projects, whether operating within an enterprise team or across a distributed network.
- **Design alignment with MIT's Center for Collective Intelligence (CCI) Supermind Design**—we organize people + AI using the Supermind principles (Wire, Feed, Energize, Illuminate) and bring them to life in code for optimal distributed and institutional collaboration. *(Alignment/taxonomy use does not imply MIT endorsement.)*
-

This is **Web3 for independent professionals and enterprise teams, not speculation**: transparent, auditable, and aligned with **national-security-grade** integrity for the future of all work.

Nebulai

The Stakes — Security × Prosperity × Trust for a Unified Workforce Ecosystem

Security

For all professionals and organizations—from independent talent to enterprise teams and government agencies—demonstrating authentic skills and verifiable project contributions is paramount. Nebulai empowers them by **proving provenance** of work and **auditing contribution flows**, fostering trust in expertise and enabling seamless, secure collaboration across diverse work arrangements.

Prosperity

Nebulai fosters a **dynamic talent economy** that facilitates efficient collaboration, unlocks new growth opportunities for individuals, and enhances productivity for institutions. Value flows directly to those who *create, validate, teach, and connect* across all work ecosystems, from gig work to corporate projects and government contracts, ensuring equitable compensation and opportunity.

Trust

With privacy-preserving proofs (selective disclosure, zero-knowledge), Nebulai minimizes bias, protects intellectual property, and ensures transparent and equitable treatment for every contributor within any work structure. This builds confidence and fosters effective partnerships between independent professionals and enterprise teams, government contractors and agencies, and academic researchers and industry partners.

Signal from the market: The accelerating demand for agile teams and specialized talent—both independent and institutional—underscores the critical need for robust platforms. Nebulai provides the foundational **identity, reputation, and contracting rails** essential for empowering the global gig economy, traditional enterprises, federal government agencies, universities, and large institutions to thrive in a unified, distributed workforce.

Nebulai

Design Philosophy — Human First, Security-Grade by Default for All Work Models

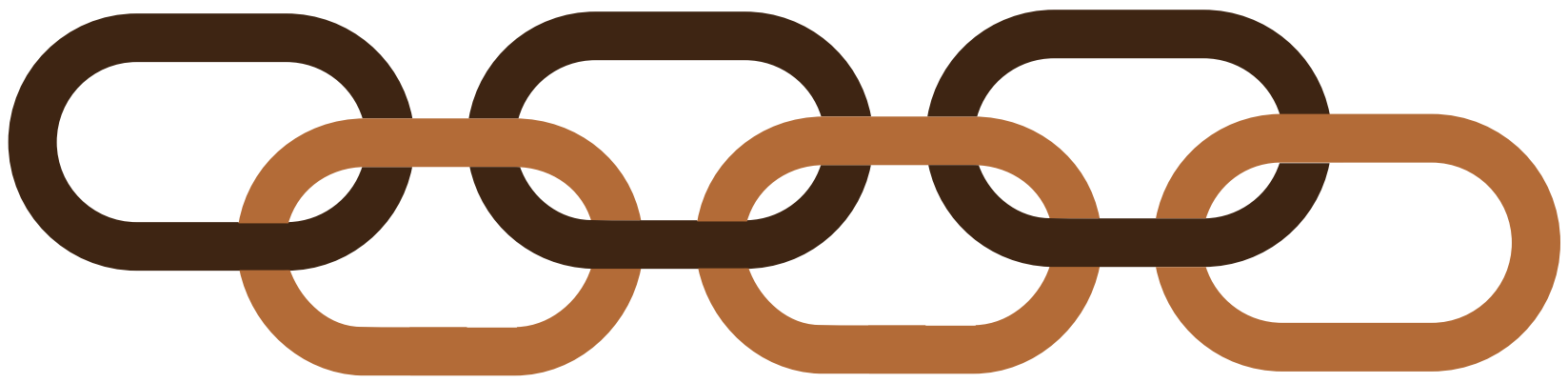

01

Human-Centered

Optimizing for dignity, safety, and opportunity for every individual within the ecosystem.

02

Proof Over Promise

Leveraging on-chain evidence, verifiable credentials, and transparent audit trails that establish trust and credibility for every professional, every contribution, and every transaction.

03

Privacy by Design

Implementing selective disclosure and zero-knowledge proofs, empowering users with complete control over their personal data and professional identity. This ensures sensitive information remains private while allowing verifiable attestations of skills and experience.

04

Open Standards

Adhering to W3C Decentralized Identifiers (DIDs) and Verifiable Credentials (VCs), alongside EVM-compatible smart contracts, ensuring interoperability, future-proofing, and broad adoption across diverse platforms and ecosystems.

05

Superminds

Utilizing Augmented Collective Intelligence that leverages AI not to replace human cognition, but to enhance it. Nebulai connects individuals to form dynamic, intelligent networks, facilitating collaborative problem-solving and knowledge creation at an unprecedented scale.

06

Agile & Kaizen

Embracing continuous improvement and adaptive methodologies, constantly iterating and evolving the platform based on user feedback and technological advancements. This ensures Nebulai remains responsive, efficient, and cutting-edge.

07

IKIGAI Routing

Matching professionals to work that aligns with their passions, skills, societal impact, and fair compensation. This fosters meaningful engagement, maximizes productivity, and cultivates a thriving, purpose-driven workforce ecosystem.

What Nebulai is: The Universal Trust Engine for the Modern Workforce

Nebulai is designed as a **universal trust engine for a dynamic, multi-faceted workforce**. It empowers every participant – from individual freelancers and independent contractors to corporate employees, enterprise teams, federal government agencies, universities, and large institutions – to thrive. With Nebulai, you can manage a portable, verifiable identity (DID), link verifiable proofs of your skills and project outcomes (VCs, SBTs), and engage in flexible, trust-based roles within projects: **Creator, Validator, Curator, and Mentor**.

- **Creators** deliver work under clear, milestone-based contracts, whether as an independent professional or an integral team member within an organization.
- **Validators** independently verify the quality and integrity of project deliverables, applicable to internal projects, external contracts, or government initiatives.
- **Curators** expertly connect talent (both independent and internal) with relevant projects and data opportunities, optimizing resource allocation and collaboration.
- **Mentors** share specialized knowledge and expertise, earning a stake in the success of those they guide, a model applicable across all organizational structures.

For all contributors, regardless of their employment model, payments, recognition, and reputation are automatically processed upon the verifiable completion of project milestones. A clear, defined path for dispute resolution ensures fairness and accountability. Your privacy is paramount, with value transparently shared among all who contributed to the project's success.

The Circular Talent Economy: Empowering Every Professional and Organization

Learn → Apply → Earn → Share → Mentor → Innovate → Repeat. This dynamic and self-sustaining cycle is designed to empower all professionals and organizations within a collaborative ecosystem, aligning with Nebulai's human-first philosophy.

Learn

Professionals, teams, and learning platforms acquire and verify credentials tied to real-world skills and tangible project outputs.

Apply

AI intelligently proposes flexible project opportunities that precisely align with unique skill sets and organizational objectives.

Innovate

New intellectual property and collaborative solutions emerge from diverse project engagements, accelerating growth and progress for all participants.

Earn

Project milestone payouts flow automatically, with recognition and royalties accruing when contributions are reused and recognized.

Mentor

Experienced professionals and leaders earn a stake in the successful outcomes of those they guide, fostering growth across all organizational contexts.

Share

With explicit consent, project artifacts and insights become a reusable commons – tracked, attributed, and rewarded back to the original contributors.

This continuous cycle fosters a truly **inclusive and merit-driven economy**: transparent, designed to minimize bias, and effectively bridging the gap between independent talent and institutional needs, creating a supermind of collective intelligence.

Nebulai

Nebulai: Connecting Diverse Talent for Powerful Collaboration

Nebulai is the unifying platform that empowers **all contributors across the modern workforce** – from independent professionals, freelancers, and gig workers to corporate employees, enterprise teams, federal government agencies, universities, and large institutions. It operationalizes advanced concepts like **MIT CCI's Supermind Design** within a practical, standards-based framework, facilitating secure and seamless collaboration across every work arrangement. *(Use of the Supermind taxonomy does not imply endorsement by MIT.)*

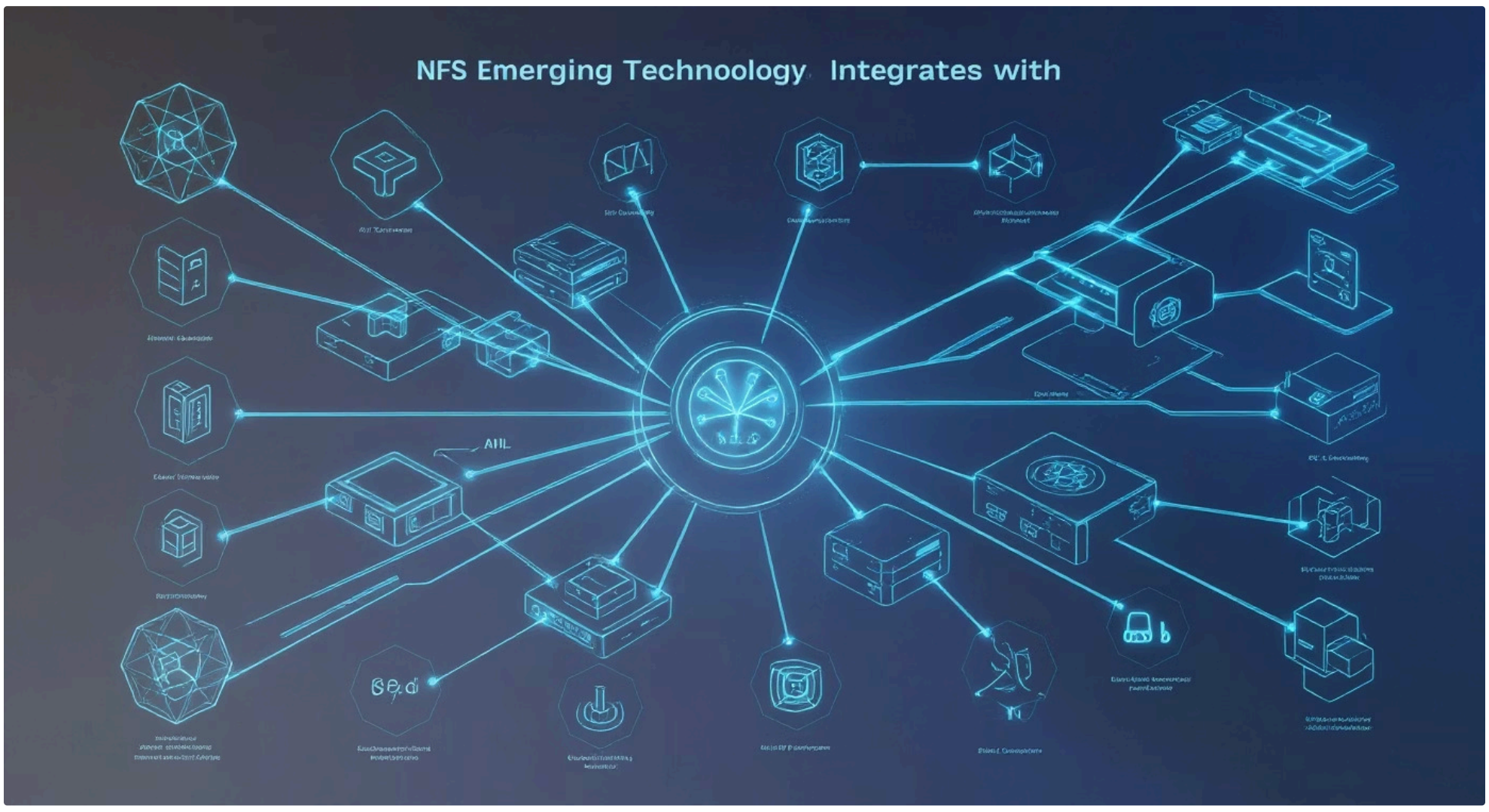

Connect → Dynamic Project Teams

Define clear roles and flexible team structures, ensuring seamless hand-offs for all members—whether independent contractors, internal staff, or government personnel—all powered by smart contracts and verifiable talent registries.

Verify → Portable Professional Identity

Build a rich, portable profile with verifiable credentials (VCs), portfolio artifacts, and peer attestations, showcasing demonstrable project outcomes for individual career growth and institutional vetting.

Compensate → Transparent Value Exchange

Ensure transparent and automated compensation for all project contributions, facilitating fair exchange and institutional recognition for both independent talent and internal teams.

Discover → Impactful Talent & Insights

Public impact dashboards highlight verified outcomes, helping enterprises, agencies, and universities quickly discover and deploy trustworthy talent for diverse projects and strategic initiatives.

A Comprehensive Framework for the Future of Work: Nebulai is ideal for capstone projects, skill benchmarking, collaborative pilots (e.g., reproducible pipelines, human-AI teaming), and connecting academic research with industry partners. It leverages DID/VC and Zero-Knowledge Proofs (ZKPs) for privacy-preserving evaluation of work across all independent and traditional employment structures.

Nebulai

Nebulai: Architecture for Diverse Collaboration

Identity & Verifiable Credentials

- Portable **Decentralized Identifiers (DID)** with user-controlled keys, empowering individual ownership across all work arrangements – from gig workers to enterprise teams.
- **Verifiable Credentials (VCs)** for skills and project outcomes, and **Soulbound Tokens (SBTs)** for reputation badges (non-transferable, revocable, expiring) to build a robust, trustworthy professional profile.
- **Selective disclosure / Zero-Knowledge (ZK)** proofs to prove qualifications without oversharing personal data, fostering trust and privacy for both individuals and organizations.

Project Contracts & Fair Compensation

- Escrowed **milestone contracts** with reproducibility hooks and time-locked payouts, ensuring fair and timely payment for project-based work, whether internal or external to an organization.
- **Royalty engine** for IP licensing and open-artifact reuse, empowering all creators to monetize their work and enabling institutions to leverage existing assets efficiently.
- **Dispute resolution** with independent validators and evidence bundles, providing clear and fair recourse for all participants in collaborative projects.

Data Portability & Secure Storage

- **IPFS/Arweave** for decentralized project artifact storage and encrypted vaults for sensitive data, ensuring asset ownership, security, and immutability for all contributors and teams.
- Append-only provenance logs for audits and export, offering transparency and control over work history and intellectual property across diverse work structures.

AI for Enhanced Collaboration

- Nebulai's AI capabilities — **Connect** (talent matching), **Curate** (opportunity filtering), **Collaborate** (assistive creation), and **Compute** (skill evaluation) — are all designed to empower the diverse modern workforce, from independent professionals to large institutions.
- **Risk telemetry:** anomaly detection, drift monitoring, and fraud heatmaps to ensure a safe, secure, and equitable platform for all work engagements.

Community Governance & Fairness

- **Reputation-gated proposals** and quadratic voting caps, enabling all professionals to shape the platform's evolution and ensure it serves the needs of independent talent and large organizations alike.
- **Circuit breakers, auditor rotations, and incident post-mortems,** ensuring transparent and adaptive governance for a distributed and integrated workforce, fostering trust and accountability.

Neuroscience-Informed Design — Optimizing How All Professionals Learn, Decide, and Trust

Why this matters: Nebulai's design respects how human brains learn and decide, producing better outcomes for everyone involved—faster skill acquisition, fairer evaluations, lower error rates, and higher trust within the entire ecosystem, bridging independent talent and institutional needs.

Core principles → Design levers for the modern professional

- ### Motivation & Reward (Dopamine Prediction Error)

  Give **predictable, timely rewards** for verified effort; avoid slot-machine randomness. This fosters intrinsic motivation and engagement across the platform.

  Nebulai: milestone-based payouts + visible progress bars; no dark-pattern streaks, fostering a genuine sense of accomplishment for all professionals, from freelancers to corporate teams.

- ### Feedback for Learning (Prediction Error)

  Show **expected vs. observed** project outcomes to drive continuous model-updating in all professionals and AI systems. This is crucial for rapid skill development and adaptation.

  Nebulai: validator feedback and benchmark deltas shown side-by-side with project goals, aiding skill development for gig workers, enterprise teams, and researchers alike.

- ### Cognitive Load & Working Memory

  Reduce extraneous load with **progressive disclosure**, sane defaults, and chunked tasks, making project management easier and more efficient for independent contractors and large institutions.

  Nebulai: role-specific checklists; contract templates; one decision per screen, streamlining workflows for diverse work arrangements and reducing mental fatigue.

- ### Memory Consolidation & Transfer

  Utilize **spaced reviews**, **retrieval practice**, and mentoring to move skills from short- to long-term memory, supporting continuous career growth for all talent, both internal and external.

  Nebulai: lightweight quizzes, spaced prompts, mentor reflections tied to milestones, enhancing professional development across the board.

- ### Social Safety & Belonging

  Reduce threat responses with clear norms and an emphasis on **reputation-over-popularity**; psychological safety improves creativity and error reporting within any professional community.

  Nebulai: a clear code of conduct; blind-review options via selective disclosure; accessible appeal paths, fostering a supportive environment for all contributors.

- ### Trust & Explainability

  Professionals trust what they can inspect; show **provenance trails** and **uncertainty bands** on automated scores, ensuring transparency and building confidence in evaluations for everyone.

  Nebulai: explainable scoring notes; provenance graphs; confidence intervals, building trust with all contributors, from federal agencies to individual researchers.

- ### Fatigue & Fairness

  Protect cognition with work-rest nudges and humane pacing; surface bias risks proactively, promoting well-being and equity across the entire professional ecosystem.

  Nebulai: burnout signals; optional quiet hours; bias probes in validator tools, supporting the health and sustainability of the entire workforce.

Measure What Matters for Universal Success (Neuro-Aligned KPIs)

- **Learning Velocity:** tracks milestone cycle time; feedback-to-fix latency; and spaced-review completion for individual skill advancement and team development across all work types.
- **Decision Quality:** assesses evaluator agreement; reduced rework; and post-mortem time-to-insight for project excellence and efficient operations across all organizational types.
- **Well-being:** monitors burnout risk index; retention rates; and voluntary participation in mentoring, ensuring a sustainable and thriving career for all talent within the Nebulai ecosystem.

Empowering the Independent Workforce: AI Workflows for Fair & Ethical Collaboration

Goal: Empower independent professionals, freelancers, and gig workers to contribute their expertise to AI development, ensuring ethical practices, verifiable impact, and fair compensation.

Consentful Data Contribution

Independent contributors voluntarily opt-in, with cryptographic consent receipts linked to their personal DIDs, ensuring full control over their data.

Verifiable Talent Datasets

Individual creative artifacts and associated metadata are signed (SBT), creating transparent data cards that specify scope, risks, and approved uses for independent work.

Accountable AI Training

AI models are trained exclusively on **permissioned, provenance-tracked contributions** from the independent workforce, with every batch auditable to ensure fair usage.

Freelancer-Driven Evaluation

Independent validators and peer reviewers run quality checklists, adversarial tests, and bias probes, with results minting verifiable attestations of work quality.

Micro-Royalties for Talent

When AI models derived from independent contributions are utilized, micro-royalties are automatically routed back to the individual creators via the integrated Royalty Engine.

Individual Privacy Controls

Enhanced privacy through selective disclosure, encryption, and differential privacy; ZK proofs confirm inclusion/exclusion claims without oversharing personal data.

Outcome: Higher-trust AI models, rapid iteration cycles, and significant value flowing directly back to the independent professionals who make AI powerful and ethical.

Feature Checklist (Neuro-Backed for Independent Workers)

- √ Predictable milestone rewards (no variable-ratio dark patterns)
- √ Side-by-side goals vs. outcomes; transparent provenance trails for contributed work
- √ Progressive disclosure; one decision per screen; role-based checklists for project tasks
- √ Spaced-review prompts; retrieval practice; mentor reflections tied to project milestones
- √ Blind-review option via selective disclosure; clear appeal path for disputes
- √ Burnout and focus nudges; optional quiet hours; bias probes in collaboration tools

Nebulai: Integrated Workflows for Diverse Workforces & Institutions

Nebulai empowers and rewards diverse value contributions across all work arrangements — from independent professionals like gig workers, freelancers, and contractors, to structured entities like corporate employees, enterprise teams, federal government agencies, universities, and large institutions. Our platform ensures **fair, secure, and verifiable compensation** for every role:

Role	Core Contribution	Reward Mechanism
Creator	Develops unique content, skills, or project deliverables.	Milestone payouts + recurring royalty streams.
Validator	Ensures quality and integrity of work/data across teams.	Bounties + reputation boosts; staked capital for integrity.
Curator	Connects talent with projects, data, or learning opportunities.	Matching rewards + reuse bonuses.
Mentor	Shares expertise and guides colleagues or partners to success.	Staked rewards vest as mentees achieve milestones.

Universal Pillars for Professionals and Organizations:

- **Reputation (SBTs):** Earned through verifiable contributions and expertise, ensuring a non-transferable, immutable record of skill and trust.
- **Utility Credits:** Facilitate platform usage and computational resources, providing a stable medium free from speculative market volatility.
- **Governance:** Reputation-gated and guard-railed, ensuring community-driven decisions that benefit all stakeholders and foster equitable platform evolution.

Nebulai: Safeguards & Operational Excellence for Diverse Workflows

Platform Commitments:

Lightweight Verification

Leverages inherent work artifacts (portfolio contributions, project milestones, peer reviews, completed tasks) for robust validation across all team structures, minimizing overhead.

Anti-Gaming Measures

Implements multi-tiered KYC, stake-and-slash mechanisms for validators, advanced anomaly detection, and rotating community auditors to ensure integrity for both independent and internal teams.

Equitable Access

Enhanced reputation leads to improved financing terms within DeFi pools and access to high-value projects, while poor conduct incrementally raises costs or restricts opportunities, fostering a merit-based ecosystem.

Transparent Appeals & Audits

Integrates dispute resolution protocols into every contract, supported by independent reviewers and transparent post-mortems, ensuring fair outcomes for all participating parties.

DeFi & On-Chain Finance: The Growth Engine for All Talent & Institutions

Strategic DeFi Integration: Nebulai utilizes decentralized finance to empower individuals, small teams, and large organizations with trusted capital for trusted work, delivered rapidly. Our identity, reputation, and contract rails enable **compliant DeFi**, allowing individual talent to demonstrate verifiable work, fund projects securely, and receive instant settlement. This also facilitates seamless, transparent payment flows between large institutions and their flexible workforce or research partners — bypassing predatory intermediaries and traditional banking delays.

Key Financial Enablers for All Workforces and Institutions:

- **Instant, Compliant Settlement:** Stablecoin rails, utilizing permissioned and whitelisted wallets, release funds upon milestone verification. Integrated fiat on/off-ramps facilitate smooth transactions for international clients and collaborators.
- **Tokenized Receivables (On-Chain Factoring):** A completed and verified project milestone mints a unique **Receivable NFT**. Whitelisted liquidity providers (LPs) purchase this NFT at a discount, providing immediate cash to individuals or small teams, with LPs automatically paid when the client (e.g., enterprise, agency) settles.
- **Royalty Streams as Assets:** Future royalty flows, derived from open content reuse or IP licenses, can be transparently **split, pledged, or advanced** by creators or institutions, unlocking new liquidity.
- **Revenue-Based Financing (RBF) / Learning Grants:** Independent professionals, research teams, or university spin-offs receive upfront funds, repaying a small share of future on-chain revenues, with built-in guardrails to prevent debt traps.
- **Parametric Protection:** Smart-contract "insurance" automatically refunds clients or protects workers if objective conditions fail (e.g., validator-flagged non-delivery or non-payment), backed by reinsurance partners.
- **Cross-Border Fluidity:** Programmable escrows manage currency risk and compliance seamlessly, enabling truly global collaboration and payment between all entity types and individuals.

Critical Guardrails for the Modern Economy:

- **KYC/AML Tiers & Whitelists:** Enforced for pools and participants, alongside sanctions and travel-rule checks. Blockchain analytics for anomaly detection ensures secure and compliant interactions for all parties.
- **Robust Risk Management:** Includes pool caps, diversification rules, circuit breakers, oracle sanity checks, and rotating auditor roles to maintain financial stability and integrity.
- **Reputation-First Access:** A stronger SBT-backed reputation translates to lower fees and better advance rates, while adverse behavior increases costs or restricts project opportunities, cultivating trust and accountability across the ecosystem.

Transformative Growth Impact for All Stakeholders (Day 1 Benefits):

Working Capital Unlocked

Freelancers, independent studios, and even smaller institutional partners gain immediate access to payments, eliminating 30–90 day waiting periods and enabling rapid reinvestment into their businesses or projects.

Expanded Project Funding

Smaller clients can commission work with milestone-by-milestone financing, independent workers access more opportunities, and institutions can efficiently fund and manage external collaborations.

Reduced Cost of Trust

Verifiable credentials and evidence-based scoring replace extensive vetting and paperwork, significantly streamlining collaboration for both independent talent and large organizations.

Resilient Talent Ecosystems

Local capital now directly funds local capabilities with transparent provenance and pay-down mechanisms, strengthening independent economies and fostering flexible yet robust institutional partnerships.

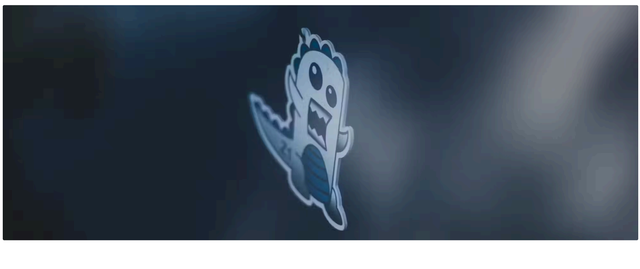

Nebulai Superminds: Integrating All Workforces

Nebulai applies MIT's **Supermind** playbook to unleash the collective intelligence and potential of diverse workforces, seamlessly connecting independent talent with critical institutional needs:

Wire

Establish clear project roles and flexible collaboration channels, fostering fluid teamwork for individuals and traditional teams.

Feed

Provide verifiable credentials and real-time performance signals, ensuring transparency for both independent contributors and enterprise employees.

Energize

Implement fair, aligned incentives and robust staking/slashing mechanisms, driving accountable contributions across all work arrangements.

Illuminate

Offer public dashboards for individual and team outcomes, promoting fair compensation and building earned trust within integrated ecosystems.

Result: Reduced friction, accelerated project matching, visible fairness, and enhanced collaboration for every worker and organization, from gig economy to government agencies.

Critical Use Cases: Unlocking Potential Across Independent & Institutional Workforces

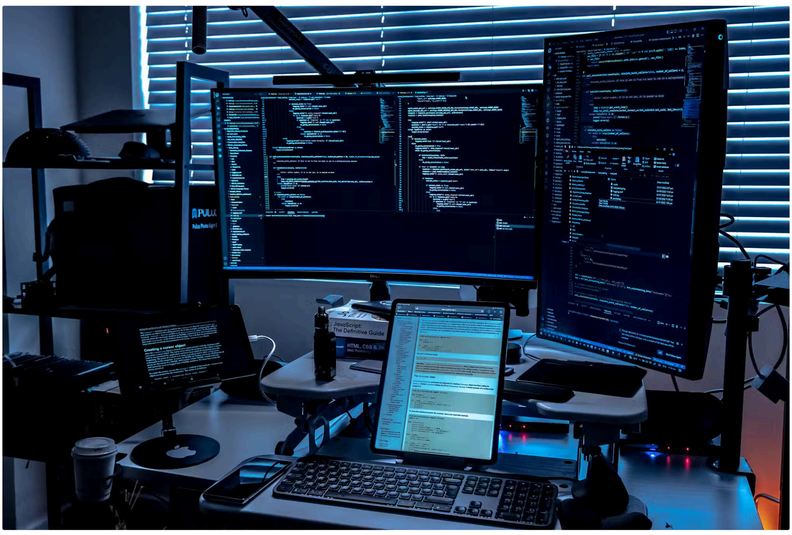

01

AI & Cyber Collaboration Hubs

Connect verified independent AI and cybersecurity talent with enterprise teams for reproducible project pipelines. Validators proactively detect data leakage and model risk across all collaborations.

02

Defense & Advanced Manufacturing

Facilitate escrowed milestone contracts for individual experts and independent contractors partnering with government agencies and prime contractors. Ensure traceable royalties for IP contributions across the entire ecosystem.

03

Energy Resilience & Infrastructure

Match local freelancers and distributed teams with utility companies and public works projects for grid-hardening and sustainable energy solutions. Provenance ensures compliance and safety for every task.

04

05

Public Health & Biosecurity

Enable privacy-preserving credentials for freelance research technicians and academic partners. Provide auditable data rooms with selective disclosure for independent consultants and government health agencies.

06

Critical Minerals & Semiconductors

Foster role-tokenized collaboration among independent academics, university researchers, and industry specialists. Implement transparent performance tracking for all contributors to reduce dependency on untrusted sources.

Outcome: Nebulai creates verifiable talent pipelines, auditable IP provenance, and standards-compliant data flows that empower independent workers, enterprise teams, and the nations they serve, fostering trust and efficiency.

Robust Governance, Risk & Compliance (GRC) for Integrated Workforces

- **Ethics & Safety:** Implement responsible-AI policies for all tools and collaborations, encompassing freelance platforms and enterprise systems. Ensure rigorous red-team tests and independent audits for all project outcomes.
- **KYC/AML & Jurisdiction:** Enforce tiered verification for all participants – individuals, enterprises, and institutions. Provide compliant fiat/crypto on-ramps for secure payments across diverse entities and international boundaries.
- **Security:** Utilize end-to-end encryption, regular key rotation, and signed artifacts for all project deliverables. Incorporate emergency pause mechanisms (multi-sig) for critical systems, protecting all stakeholders from unforeseen risks.
- **Fairness:** Ensure that reputation is earned through verifiable contributions and organizational impact, not purchased. Significant project decisions are reputation-gated, requiring earned credibility from independent and institutional contributors alike.
- **Transparency:** Provide monthly risk telemetry, public incident reviews, and transparent corrective actions to maintain ecosystem integrity, fostering trust and accountability across all workforce types.