BECTON
CONSTRUCTION & TRADING

CR : 2050148168

BECTON

CONSTRUCTION & TRADE COMPANY W.L.L.

We are committed to providing excellence in Building Construction renovations. By focusing on quality building design construction, we believe that every construction should be Functional, Quality, Safety, and Aesthetic.

WWW.BECTON.COM.SA

ISO 9001, ISO 14001, ISO 45001 CERTIFIED
IAS ACCREDITED
BQSR

INTERNATIONAL ACCREDITATION FORUM
IAF

VISION رؤية 2030
المملكة العربية السعودية
KINGDOM OF SAUDI ARABIA

BECTON Saudi Arabia
Building No. 4868 | Gulf Road |
P.O. BOX . 437 | DAMMAM 32423 |
KINGDOM OF SAUDI ARABIA.

BECTON Bahrain
Al - Hamad Block - 1012 |
Building 6525 , Office 15 |
P.O. Box 6525 | BAHRAIN.

+966 (0)13 721 7170
+966 (0)58 111 0040
info@becton.com.sa

VISION رؤيـــة
2030
المملكة العربية السعودية
KINGDOM OF SAUDI ARABIA
ECTON
CONSTRUCTION & TRADING

TABLE OF CONTENTS

1. Introduction. (BECTON) 05
2. Contacts.....07
3. Message From General Manager.....07
4. Vision and Mission. 10
5. Philosophy & Values. 11
6. Government Certificates.....13
7. ISO Certificates.....20
8. Organization Chart. 24
9. Our Projects. 27
10. Our Services. 29
11. Our Clients. 32
12. Manpower Details. 34
13. Equipment Details. 36
14. Safety Policy. 39
15. Quality Policy. 40
16. Environmental Policy 41
17. Project Gallery. 43

BECTON
CONSTRUCTION & TRADING

INTRODUCTION (BECTON)

BECTON
CONSTRUCTION & TRADING

INTRODUCTION

BECTON

VISION رؤية 2030
المملكة العربية السعودية
KINGDOM OF SAUDI ARABIA

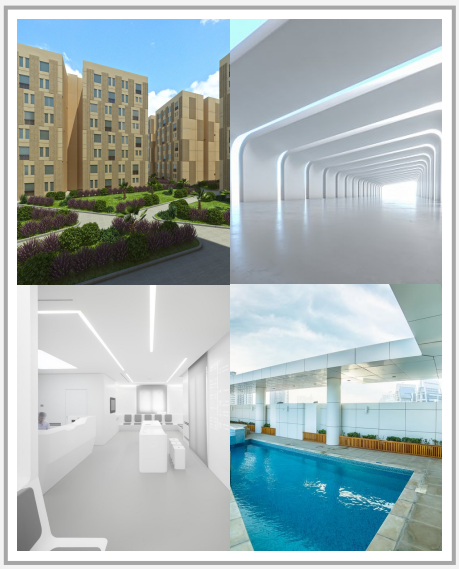

BECTON Construction and Trade is located in Saudi Arabia – Eastern Area / Bahrain / Jordan / Qatar

BECTON Specialized Civil, Mechanical, Electrical & Instrumentation Construction, Towers ,Maintenance, Operations, Supply, Pre- fabricated Portable Building Temporary Camp & Office facility etc.

The Achievements of various targets are made by the responsibility of specialized technically qualified persons and their pervasiveness of planning, execution, controlling of various firm specializing in the Industrial Construction, Erection, Fabrication and related maintenance services.

BECTON has also have various Long Form & Short Form contracts for the Detail Design, Procurement and Construction of Temporary Facilities, Warehouse Buildings etc.

The nature of **BECTON**'s activities places particular emphasis on experience, expertise, capability, performance, and quality. The objectives of the management of I **BECTON** are to provide these services in a manner, which conforms to the contractual requirements of its valuable customers and all applicable statutory regulatory requirements with objective documented evidence.

Quality Assurance, essential in maintaining today's demanding standards and is ensured through implementation of an effective Quality Management System as per ISO 9001 Standard.

The Safety and Health of employees and the protection of the Environment are of the highest concerns to the **BECTON** management. A comprehensive **HSE** program has been integrated into the work ethics as per ISO 14001 and Safety ISO 45001 Standards, so that each employee understands his responsibility from the safety of himself, others, equipment and property

BECTON
CONSTRUCTION & TRADING

CONTACTS

WE ALWAYS TRY TO GIVE MORE VALUE & INNOVATION TO THE BUSINESS NEEDED WITH CREATIVE & EFFICIENT SOLUTION MORE THAN YOU CAN THINK.

BECTON
CONSTRUCTION & TRADING

CONTACTS

FADI ABABNEH
GENERAL MANAGER

+966 58 129 7771
+973 39 327 771
fadi@becton.com.sa

BAKER AL NABULSI
CEO

+966 56 440 7790
+966 58 111 0040
baker@becton.com.sa

ELWIN GEORGE
BUSINESS DEVELOPMENT

+966 54 680 7621
elwin@becton.com.sa

BECTON SAUDI ARABIA
Gulf Road - Bld. No. 4868 | PO. Box 437 | Dammam -32423 |
Telefax: 013 7217170 | +966 58 1110040 | +966581297771

BECTON BAHRAIN
Al-Hamad Block 1012 | Road 1280 | Building 6525 | Office 15|
Telefax: 013 7217170 | +973 39327771.

info@becton.com.sa

www.becton.com.sa

MESSAGE FROM GENERAL MANAGER

MESSAGE FROM GENERAL MANAGER

In an era of advanced technologies and new techniques, we continuously strive for innovation and enhanced efficiency. Offering services spanning a wide range of engineering fields in Construction Civil, Mechanical, Electrical & Instrumentation, Building and Construction, Towers, Maintenance, Operations, Site Preparation & Temporary Facilities, and Civil Infrastructure. **BECTON** Company is the preferred choice of many clients because of its reliability and commitment to quality and safety. As we look to the years ahead, we renew our pledge to remain committed to excellence, keep abreast of changes and innovations, adopt better management and construction techniques, and successfully overcome all challenges before us.

We are committed to providing the full range of construction materials under one umbrella.

My objective for the company is to develop and grow each committed individual in the organization, for everyone to take ownership in his or her duties because of job satisfaction so that they can in turn contribute to the growth and expansion of the company.

~ FADI ABABNEH ~
General Manager

VISION رؤية
2030
المملكة العربية السعودية
KINGDOM OF SAUDI ARABIA
BECTON
CONSTRUCTION & TRADING

ECTON
CONSTRUCTION & TRADING

BECTON
CONSTRUCTION & TRADING

MISSION AND VISION

VISION رؤية 2030
المملكة العربية السعودية
KINGDOM OF SAUDI ARABIA

VISION

MISSION

BECTON
CONSTRUCTION & TRADING

MISSION

To provide our clients with, Professional Innovative, Cost-Effective, Top Quality Services, of un-matched value. Combined with Value Engineering, State-of-the Art Technology, good safety record in construction, and timely projects execution.

We will give our clients a leading edge, by enhancing their return on investment, and creating a "Win-Win" Situation.

VISION

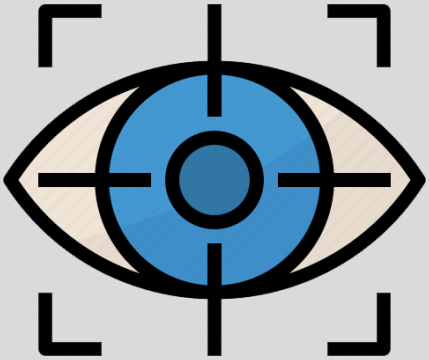

To be an integrated construction company with the goal to serve the construction need of the customer and provide the best service to our customers.

BECTON
CONSTRUCTION & TRADING

PHILOSOPHY & VALUES

BECTON
CONSTRUCTION & TRADING

The Philosophy of BECTON.

(**BECTON**) is to perform work for selected group of clients and target projects, and to ensure that necessary attention is provided on each project we undertake. Our goal on all of our projects is to obtain our customers complete satisfaction by performing our work for the most competitive price, with the highest quality construction with stringent safety standards and within the schedule requirements. We take all necessary steps to ensure that these goals are met and that at the end of each project, our client is more impressed with **BECTON** than they were at the first interview. With the market of work we target, customer satisfaction, repeat business, and excellent referrals from previous projects are the keys to our continued success.

These philosophies have been in place for so many years now at **BECTON** and have resulted in our continuous growth and success. Although **BECTON** has achieved a remarkable growth during this short span of time, but our philosophy remains client driven rather than revenue driven. We are still providing construction services for the same companies we worked with during the first year of our establishment, which we feel speaks for itself in the quality of work we provide.

Client satisfaction is our first concern and priority.

High professional quality, credibility, honesty, transparency, clarity, Innovation and creativity, fast performance, and execution.

GOVERNMENT CERTIFICATES

رؤية VISION 2030
المملكة العربية السعودية
KINGDOM OF SAUDI ARABIA

وزارة التجارة
Ministry of Commerce

الرقم: ٢٠٥٠١٤٨١٦٨
التاريخ: ١٤٤٣/٠١/٢٢ هـ

شهادة تسجيل فرع شركة أجنبية

الرقم الموحد للمنشأة: ٧٠٢٥٥٦٣٩٣٨

اسم الشركة: فرع شركة بكتون للانشاءات والتجارة ذ م م

جنسيتها: بحرينيه نوعها: فرع شركةأجنبيةمحدودة مدة فرع الشركة: ٥ سنة تبدأ من: ١٤٤٣/٠١/٢٢ هـ

عنوان الفرع: ٦٨٦٧ الدمام ٣٢٤٢٣-٧٩٣٩

ص ب: الرمز البريدي: ٣٢٤٢٣ هاتف: ٥٨١٢٩٧٧٧١

عنوان المركز الرئيسي:

ص ب: الرمز البريدي: هاتف:

النشاط: للاطلاع على بيانات الأنشطة الرجاء مسح الرمز التجاري

مقدار المال المستثمر: ٣٥٠٠٠ ريال سعودي

المدير: فادي نواف عبابنة جنسيته: أردني

رقم الحفيظة أو الجواز: ٢٢١٧١٦٣٩٦٩ تاريخه: مصدره: جوازات الرياض

يشهد مكتب السجل التجاري بمدينة: الدمام بأنه تم تسجيل فرع الشركة المذكورة أعلاه بمدينة: الدمام

وتنتهي صلاحية الشهادة في: ١٤٤٥/٠١/٢٢ هـ بموجب الإيصال رقم ٩٥٣٧٧٤٧ وتاريخ: ١٤٤٣/٠٥/٠٥ هـ

مدير السجل التجاري للشركات: عبد المحسن بن ابراهيم الحماد

التوقيع:

To Verify the information of this certificate visit http://v.mci.gov.sa يمكنك التحقق من صحة هذه الشهادة بالدخول على

BECTON
CONSTRUCTION & TRADING

غرفة الشرقية
ASHARQIA CHAMBER

الخدمات الالكترونية
E-SERVICES

Membership Certificate - شهادة الاشتراك

The Unified Number : 7025563938	الرقم الموحد للمنشأة : 7025563938
Classification : Sixth	الدرجة : السادسة
Date of Issue : 22/01/1443	تاريخ الاصدار : 22/01/1443
: Asharqia Chamber Certifies that	تشهد الغرفة التجارية الصناعية للمنطقة الشرقية بأن :
	فرع شركة بكتون للانشاءات والتجارة ذ م م
Registered for this year	مشتركة لدينا لهذا العام
The certificate expires on : 22/01/1444	وينتهي سريان هذه الشهادة في : 22/01/1444
Membership No : 329030	**رقم الاشتراك : 329030**
P.O.Box : 0	**صندوق البريد : 0**

صدرت في : 07/02/1443 : الموافق : 14/09/2021 م الختم التوقيع

تاريخ الاشتراك : 22/01/1443 هـ 13315

غرفة الشرقية
ASHARQIA CHAMBER

يمكنك التحقق من صحة هذه الشهادة : https://www.chamber.org.sa/VerifyCert

BECTON
CONSTRUCTION & TRADING

وزارة الاستثمار
Ministry of Investment

(668144) #X,:<" LA$
(122064301109438) J.K!8" LA$
O%+8PN H&$%I $ M1N H&$%I
EF 1444/01/09 EF 1443/01/10
Q 2022/08/07 Q 2021/08/19 109438

d5MK $%<=8> J.K!I
Services Investment License

df.g!" aV!<"

M&Me :J.K!8" -"%/
Q Q R #$%S8" 2 T O%,P0" UB8;Ã -V!W J.K!8" L>
-.(:e] -V!W h!i dPBP%7" U%.;"

Y*BZ> [%&$ (35,000) [%<" \]$ Q%5M" @AB<"

+966 ^V%_" +966966581297771 `I%+" 32422 YM&!(" a5!" 32422 b.c

---

-m3" -.f:S" !<=8f<" LA$ J.K!8" b%31] /l/%1 L> -m3" -.f:S" !<=8f<" LA$ J.K!8" b%31] /l/%1 L>
100% 4&!3(" 668145 Q.Q.R #$%S8" 2 T O%,P0" UB8;Ã -V!W
Becton Construction And Trade Company

:n%,:"
-.:;f" dP%(<D" -5%Z" T O%,PN :410010
-.:;> !.o" 2 -.:;f" dP%(<" T%<.5!I:410040
%+/01 2 %+8P%.12 O B+" `..;I l.Ã%P M&M<I2 l.V!I:432260
dP%(<" l.G,I :433010

YM," dD) M"%K k:)
1443/01/10 : @.AB8" H&$%I

وزارة الاستثمار
Ministry of Investment
الإدارة العامة للتراخيص

j"%_" a&aZ" M() 4Ã M"%K $%<=8>? !&'2 EF 1443/01/13 -)%(G" H&$%I

ÃÃ !" #$%&' !() #*%+," -./012 -31 45 6738" 9:;<& 1 - 1
.$%<=8>? #$ '2 @AB5 CD) https://eservices.sagia.gov.sa/verify

BECTON
CONSTRUCTION & TRADING

وزارة الشؤون البلدية والقروية والإسكان
Ministry of Municipal Rural Affairs & Housing

بلدي
balady

رقم الشهادة 2022032520220511

تاريخ الإصدار

اعتماد*

شهادة اعتماد

تصنيف مقدمي خدمات المدن

تمنح وزارة الشؤون البلدية والقروية والاسكان شهادة الاعتماد*

للمنشأة: فرع شركة بكتون للانشاءات والتجارة ذ م م

في قطاع التشييد والبناء

السجل التجاري	2050148168
النشاط	الإنشاءات العامة للمباني السكنية،ترميمات المباني السكنية والغير سكنية،تركيب وتمديد انابيب تكييف الهواء وصيانتها واصلاحها،تشطيب المباني

- يسري مفعول هذه الشهادة حتى تاريخ 21/10/1444 هـ / الموافق 11/05/2023 م
- تصدر هذه الشهادة الكترونياً وعلى الجهات المالكة للمشاريع التحقق من الشهادة المقدمة من خلال موقع الوزارة

وكيل الوزارة لتصنيف المقاولين
د. أحمد بن جميل قطان

تصنيف
مقدمي خدمات المدن

* هذه الشهادة منحت بغرض اصدار وثيقة التأمين ضد العيوب الخفية و الدخول في المنافسات الحكومية الأقل من قيمة مشاريع الدرجة الخامسة.

BECTON
CONSTRUCTION & TRADING

1002110409703 02

تاريخ الإصدار: 2021/09/15
الرقم المميز: 3110170496

الهيئة العامة للزكاة والدخل
General Authority of Zakat & Tax

ضريبة القيمة المضافة
VAT

شهادة تسجيل في ضريبة القيمة المضافة
VAT Registration Certificate

تشهد الهيئة العامة للزكاة والدخل بأن المكلف أدناه مسجل في ضريبة القيمة المضافة بتاريخ 2021/09/15

Hereby, The General Authority of Zakat & Tax (GAZT) certifies that the taxpayer below is VAT registered on 15/09/2021

Taxpayer Name:	فرع شركة بكتون للانشاءات والتجارة ذ م م	اسم المكلف:
VAT Registration Number:	311017049600003	رقم التسجيل الضريبي:
Effective Registration Date:	2021/09/01	تاريخ نفاذ التسجيل:
Taxpayer Address:	الدمام،حي الزهور،طريق الخليج ،32423	عنوان المكلف:

كمكلف مسجل في ضريبة القيمة المضافة، لا يجوز لك تحصيل ضريبة القيمة المضافة من عملائك قبل تاريخ نفاذ التسجيل بالضريبة، في حال تبين غير ذلك، ستقوم الهيئة العامة للزكاة والدخل بتنفيذ الغرامات المستحقة

هذه الوثيقة مرسلة من النظام الآلي ولا تحتاج إلى توقيع

– الهيئة العامة للزكاة والدخل –

BECTON
CONSTRUCTION & TRADING

المملكة العربية السعودية
الهيئة العامة للزكاة والدخل
General Authority of Zakat & Tax

الهيئة العامة للزكاة والدخل
General Authority of Zakat & Tax

رقم الشهادة : ١٠٤٢١٠٠٠١٦٤٠٧٠٥
التاريخ : ١٤٤٣/٠٢/٠٧ هـ
الرقم المميز: ٣١١٠١٧٠٤٩٦

شهادة
CERTIFICATE
تسجيل

تشهد الهيئة العامة للزكاة والدخل بأن المكلف / فرع شركة بكتون للانشاءات والتجارة ذ م م

شركة رقم ٧٠٢٥٥٦٣٩٣٨ وسجل تجاري / رخصة / عقد رقم ٢٠٥٠١٤٨١٦٨

مسجل لديها بالرقم المميز ٣١١٠١٧٠٤٩٦ بتاريخ ١٤٤٣/٠١/٢٢هـ

وقد منح هذه الشهاده لتمكينه من إنهاء جميع معاملاته ماعدا صرف مستحقاته النهائية عن العقود .

يسري مفعول هذه الشهادة حتى تاريخ ١٤٤٤/٠٦/٢١ هـ الموافق ٢٠٢٣/٠١/١٤ م .

(الحادي و العشرون من جمادى الثاني ألف و أربعمائة و أربعة و أربعون هجري)

الهيئة العامة للزكاة والدخل
GENERAL AUTHORITY OF ZAKAT & TAX
الشهادات

الختم الرسمي

هذة الوثيقة مستخرجة من النظام الآلي ولا تحتاج إلى توقيع
لا يعتد بهذه الشهادة إلا بعد التحقق من موقع الهيئة www.gazt.gov.sa

BECTON
CONSTRUCTION & TRADING

ECTON
CONSTRUCTION & TRADING
VISION رؤية
2030
المملكة العربية السعودية
KINGDOM OF SAUDI ARABIA

BECTON
CONSTRUCTION & TRADING

ISO CERTIFICATE

ISO 9001, ISO 14001, ISO 45001
BQSR
IAS ACCREDITED Management Systems Certification Body
CERTIFIED

VISION رؤية 2030
المملكة العربية السعودية
KINGDOM OF SAUDI ARABIA

BQSR

CERTIFICATE

This is to certify that the
Quality Management System of

Becton Construction & Trade Company W.L.L

Building No.4868, Gulf Road, 4th Floor, P.O.Box.437, Dammam-32423.
Kingdom Of Saudi Arabia.

has been assessed and found to conform to the requirements of

ISO 9001:2015

This Certificate is valid for the following scope:

Construction Civil, Mechanical, Electrical& Instrumentation, Towers, Maintenance, Operations, Supply, Prefabricated Portable Building, Site Preparation, Temporary Facilities, Office facility, Water Proofing & Woodworks

Certificate No.	**:BQSR16215**
Registration Date	**:18/06/2022**
Issue Date	**:21/06/2022**
Surveillance Date	**:17/06/2023**
Recertification Date	**:17/06/2025**

Director

BQSR QUALITY ASSURANCE PVT. LTD.

Key Location: 183 Broadway, Ste 210 Hicksville, New York NY 11801, USA
Operations Office: D 303, 104-108, Nisarg Plaza, Wakad, Pune - 411057. | Web: www.bqsrcert.com
Accredited by IAS (0360 Saturn Street, Suite 100, Brea, California 92821 U.S.A.)

IAS ACCREDITED Management Systems Certification Body MSCB-197

INTERNATIONAL ACCREDITATION FORUM IAF

For verification and updated information concerning the present certificate, please visit www.bqsrcert.com The Certificate is valid for period of 3 years subject to satisfactory annual surveillance audit. This Certificate is the property of BQSR Quality Assurance Pvt. Ltd. & shall be returned immediately when demanded.

BECTON CONSTRUCTION & TRADING

BQSR

CERTIFICATE

This is to certify that the
Occupational Health & Safety Management System of

Becton Construction & Trade Company W.L.L

Building No.4868, Gulf Road, 4th Floor, P.O.Box.437, Dammam-32423.
Kingdom Of Saudi Arabia.

has been assessed and found to conform to the requirements of

ISO 45001:2018

This Certificate is valid for the following scope:

Construction Civil, Mechanical, Electrical& Instrumentation, Towers, Maintenance, Operations, Supply, Prefabricated Portable Building, Site Preparation, Temporary Facilities, Office facility, Water Proofing & Woodworks

Certificate No.	**:BQSR16217**
Registration Date	**:18/06/2022**
Issue Date	**:21/06/2022**
Surveillance Date	**:17/06/2023**
Recertification Date	**:17/06/2025**

Director

BQSR QUALITY ASSURANCE PVT. LTD.

Key Location: 183 Broadway, Ste 210 Hicksville, New York NY 11801, USA
Operations Office: D 303, 104-108, Nisarg Plaza, Wakad, Pune - 411057. | Web: www.bqsrcert.com
Accredited by IAS (0360 Saturn Street, Suite 100, Brea, California 92821 U.S.A.)

IAS ACCREDITED Management Systems Certification Body MSCB-197

INTERNATIONAL IAF ACCREDITATION FORUM

For verification and updated information concerning the present certificate, please visit www.bqsrcert.com The Certificate is valid for period of 3 years subject to satisfactory annual surveillance audit. This Certificate is the property of BQSR Quality Assurance Pvt. Ltd. & shall be returned immediately when demanded.

BECTON CONSTRUCTION & TRADING

BQSR

CERTIFICATE

This is to certify that the
Environmental Management System of

Becton Construction & Trade Company W.L.L

Building No.4868, Gulf Road, 4th Floor, P.O.Box.437, Dammam-32423.
Kingdom Of Saudi Arabia.

has been assessed and found to conform to the requirements of

ISO 14001:2015

This Certificate is valid for the following scope:

Construction Civil, Mechanical, Electrical& Instrumentation, Towers, Maintenance, Operations, Supply, Prefabricated Portable Building, Site Preparation, Temporary Facilities, Office facility, Water Proofing & Woodworks

Certificate No.	**:BQSR16216**
Registration Date	**:18/06/2022**
Issue Date	**:21/06/2022**
Surveillance Date	**:17/06/2023**
Recertification Date	**:17/06/2025**

Director

BQSR QUALITY ASSURANCE PVT. LTD.

Key Location: 183 Broadway, Ste 210 Hicksville, New York NY 11801, USA
Operations Office: D 303, 104-108, Nisarg Plaza, Wakad, Pune - 411057. | Web: www.bqsrcert.com
Accredited by IAS (0360 Saturn Street, Suite 100, Brea, California 92821 U.S.A.)

IAS ACCREDITED Management Systems Certification Body
MSCB-197

INTERNATIONAL ACCREDITATION FORUM IAF

For verification and updated information concerning the present certificate, please visit www.bqsrcert.com The Certificate is valid for period of 3 years subject to satisfactory annual surveillance audit. This Certificate is the property of BQSR Quality Assurance Pvt. Ltd. & shall be returned immediately when demanded.

BECTON CONSTRUCTION & TRADING

ORGANIZATION CHART

BECTON
CONSTRUCTION & TRADING

BECTON ORGANIZATION CHART

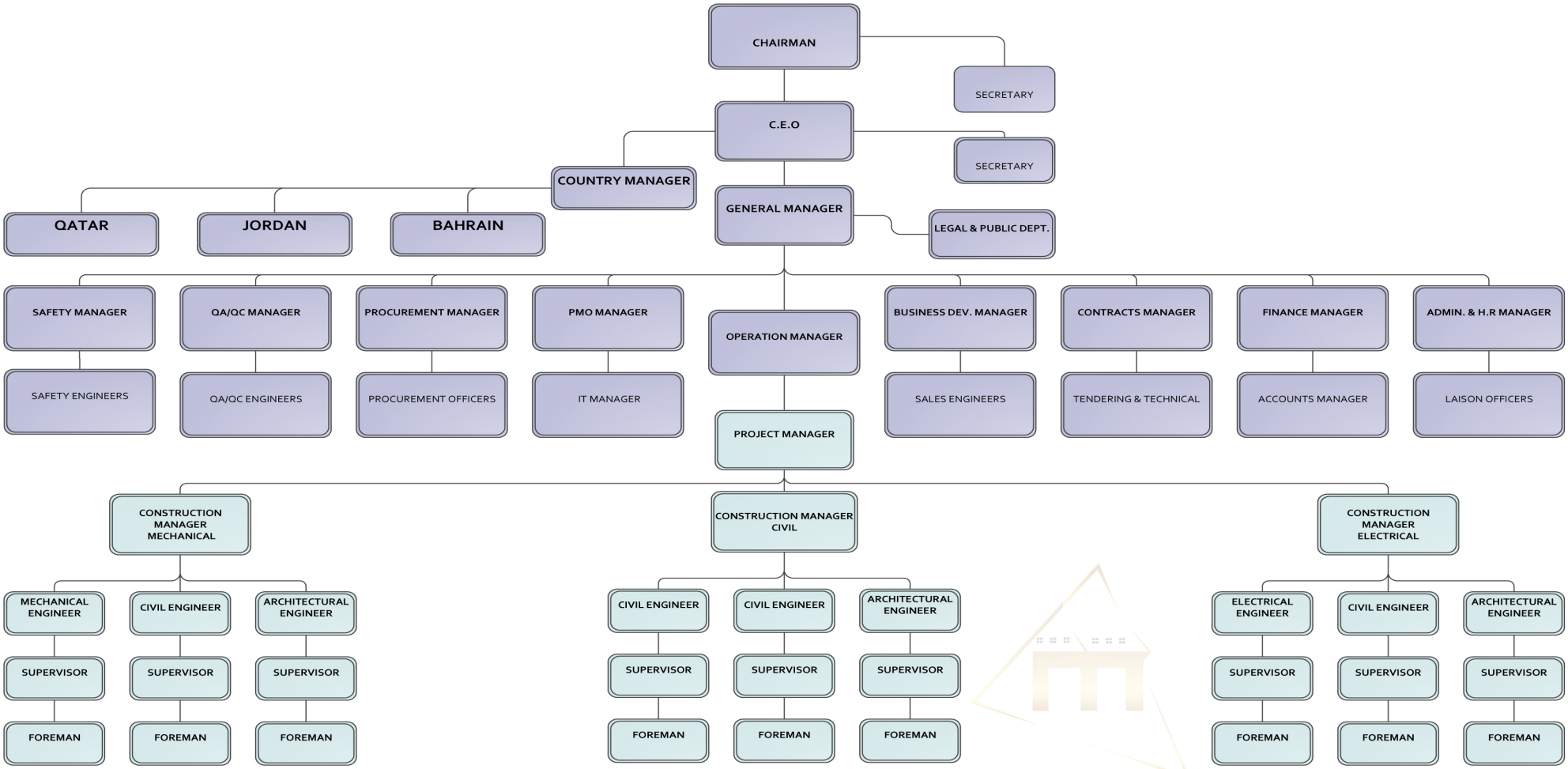

OUR PROJECTS

SL.	Project Name	Value	Client	Date
1	ZEDAN COMPOUND	34 million	ZEDAN GROUP	*Raining P*
2	MARINA-TOWER-HOTEL	84 million	MARINA GROUP - BAHRAIN	2016
3	VILLAS (DAR AL BAYAN)	179 million	MOH	*2019*
4	KING SALMAN INTERNATIONAL COMPLEX For Maritime Industries and Services Project (Steel Structure Construction)	44,800,000	ARAMCO / SEPCO	2020
5	YAMANI BUILDING & WAREHOUSE (Steel Structure Construction)	10,474,703	YAMANI GROUP	2020
6	ROAD MAINTENANCE (Al Khobar Northern & southern area)	39.6 million	BASEL ABU RUB	2019
7	ESPRESSO LAB COFFEE SHOP	21.8 million	AL JABER	2018
8	SDHOP PROJECT	260 million	ARAMCO	2018
9	RAMADA TOWER	77 million	BAHRAIN - SAIF	*2018*

SERVICES

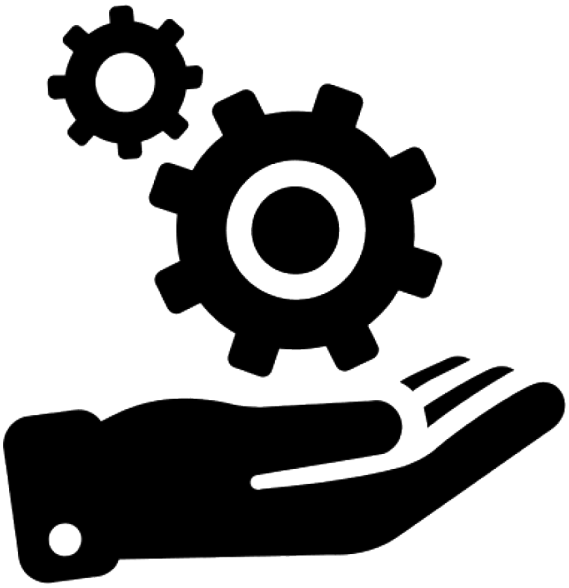

SERVICES

BECTON SERVICES

VISION رؤية 2030

المملكة العربية السعودية

KINGDOM OF SAUDI ARABIA

- ⇒ **Multistoried Buildings.**
- ⇒ **Commercial and Residential Buildings.**
- ⇒ **Showrooms and Food Outlets.**
- ⇒ **Substation and Control Buildings.**
- ⇒ **Towers.**
- ⇒ **Storm Water Drainage.**
- ⇒ **Bridges, Culverts, Roads,**
- ⇒ **Pavements & Car Parking.**
- ⇒ **Pipe Line , RTR, GRE, ISP, JRC**
- ⇒ **Sewage drainage & water supply.**
- ⇒ **Building Steel Structure, Erection**
- ⇒ **Fabrication.**
- ⇒ **Landscaping.**
- ⇒ **Water Proofing & Fire Proofing.**
- ⇒ **Temporary Site Offices & Camp Facilities**
- ⇒ **Site Preparation & Temporary Facilities**

BECTON
CONSTRUCTION & TRADING

OUR CLIENTS

BECTON
CONSTRUCTION & TRADING

ارامكو السعودية
Saudi Aramco

سابك
sabic

الشركة السعودية للكهرباء
Saudi Electricity Company

cleveland

التصنيع
TASNEE

جامعة الملك فهد للبترول والمعادن
King Fahd University of Petroleum & Minerals

JGC

TCC

ساتورب
satorp

المجدوعي
Almajdouie

acciona
Agua

DOOSAN

DAELIM

أمينات
Aminat

ADDAR
Chemicals كيماويات

Zamil
Group

www.becton.com.sa

ECTON
CONSTRUCTION & TRADING

أنابيب
ANABEEB

الحربي
AL HARBI
شركة الحربي للتجارة و المقاولات المحدودة
AL HARBI TRADING & CONTRACTING CP., LTD.

GOODYEAR
MADE TO FEEL GOOD.
الراشد
ALRASHED

AES
AES ARABIA LTD
Environmental & Process Engineering

الجبر
القابضة

الأرنب الجائع
HUNGRY BUNNY

مدن
MODON

شركة توكيلات الجزيرة للسيارات
الوكيل الوحيد المعتمد لسيارات فورد و لينكون بالمملكة العربية السعودية
ALJAZIRAH VEHICLES

AL KANAFANY
ORIGINAL SWEET
الكنفاني

شركة علي زيد القريشي وإخوانه
Ali Zaid Al Quraishi & Brothers
القريشي

شركة دار البيان للتطوير العقاري
Dar Al-Bayan Real Estate Dev. Co.

GRUPO
MAESSA
Saudi Arabia Ltd.

VISION رؤية
2030
المملكة العربية السعودية
KINGDOM OF SAUDI ARABIA
ECTON
CONSTRUCTION & TRADING

BECTON
CONSTRUCTION & TRADING

MANPOWER DETAILS

MANPOWER DETAILS

BECTON
CONSTRUCTION & TRADING

DESCRIPTION		QUANTITY
Project Manager	-	2
Mechanical engineers	-	11
Civil engineers	-	20
Electrical engineers	-	7
Planner	-	1
HCAC engineers	-	6
Instrumentation Engineers	-	6
Safety officers/ supervisors	-	12
Secretary/Clerk /Office Asst's	-	2
Computer Programmers/data entry operators	-	4
Surveyors	-	3
Schedulers	-	2
Foreman/civil	-	8
Foremen/Mechanical	-	5
Foremen Instrumentation	-	2
Foremen /HVAC	-	2
Foremen/Electrical	-	2
Material Controller	-	3
Store Keepers	-	3
Riggers (certified/non-certified)	-	8
Heavy equipment operators	-	6
Heavy duty drivers	-	5
Light duty drivers	-	8
Fabricators (structural/pipe)	-	15
Plumbers	-	5
Pipe fitters	-	8
Masons	-	22
Carpenters-shuttering/finishing	-	25
Mill wright fitters	-	6
Painters-spray/brush	-	4
Scaffolders	-	15
Sand/grit blasters	-	4
Auto mechanic	-	3
Auto electrician	-	2
Sheet metal workers	-	8
Instrument technicians	-	5
Machinists	-	4
Electricians-industrial/building	-	15
Cable splicers	-	25
Draftsmen	-	4
Instrument fitters	-	6
Quantity surveyors	-	3
Security	-	3
Insulators	-	12
Cladders	-	10

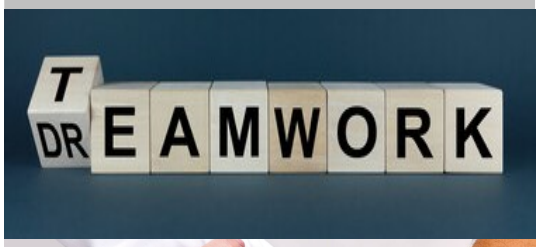

EQUIPMENT DETAILS

EQUIPMENT DETAILS

CONSTRUCTION EQUIPMENTS

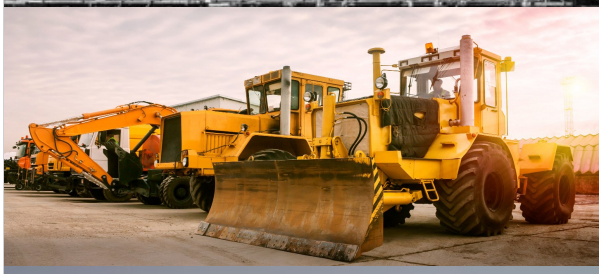

TYPE		NO.
• Front-End Loader Caterpillar – 966,930	-	2
• Front-End Loader-International 520 & 530	-	1
• Skid Loader Bob Cat	-	5
• Grader 14-G cat	-	4
• Hydraulic Cranes – 18/20, 35/40, 55/60 tons.	-	4
• Excavator P&H crawler type	-	3
• Excavator International tire Type	-	2
• Excavator back hoe / Loader JCB	-	2
• Ditch witch J-20 for Trenching	-	1
• Fork lift – 6,8 & 10 tons	-	3
• Vibrator Roller – 5/10/15 tons	-	3
• Vibrators – Air/Diesel	-	2
• Steel Roller	-	1
• Roller – 2 & 5 tons	-	2
• Compactors – Plate & trench	-	5
• Air Compressors – 125,175,375,600 & 750 CFM	-	5
• Mini Dump Trucks 4 Cu.m	-	8
• Flat Bed Truck – 8 ton	-	5
• Water Tankers – 6000,4000- & 2000- Capacity	-	3
• Diesel/Fuel Truck	-	2
• Boom Truck – 5-ton Capacity	-	3
• Rock Breaker	-	2
• Bus-50-Seater	-	5
• Bus-15-seater	-	9
• Ambulance	-	2
• Pick-up Double cabin	-	6
• Tool Van	-	2
• Cutting & Beveling	-	2
• Pipe bending Machine	-	3
• Dewatering pump – 6”	-	2
• Jack hummer – pneumatic	-	5
• Sand blasting machine	-	3
• Water Pump-Diesel Engine driven	-	2
• Welding Generator – Diesel – 400 AMPS	-	9
• Welding Generator (electric) – 400 AMPS	-	7
• Concrete Mixing Machine ½ Cu.m	-	3
• Baby Dumper	-	2
• Dozers	-	5

VISION رؤية 2030
المملكة العربية السعودية
KINGDOM OF SAUDI ARABIA

BECTON
CONSTRUCTION & TRADING

QHSE POLICIES

PROJECT SAFETY POLICY

BECTON Construction & Trade Company W.L.L. *recognizes the importance of safety as an integral part of production and the well being of employees.*

Safety administration is a line organization function. For this reason, successful safety administration requires the compliance of all employees, from manager down the line and the employees of the different craft to the efficient use of tools and equipment that are suited to the task.

The substance of administrative effort for accident prevention is a percentage of compliance on safety policy being implemented and we are committed to play a leading role in promoting good practice in construction industry, create a culture in which all employees share this commitment, for the mitigation of all possible risk and hazards , to require sub-contractor to manage, to control and apply Health and Safety in line with this policy, for performance appraisal to all staff and the elimination of accident, for the protection of life, health, environment and properties.

The company undertakes to conform to Saudi Arabian Laws and Regulation, rules and regulation of any company upon whose premises work is undertaken or any contracts works for BECTON Construction & Trade Company W.L.L. We from BECTON Construction accept final responsibility for the safety standards and action implemented to his employee.

In the pursuance of the above responsibilities, the company designates key site personnel to implement, monitor and review its safety procedures and practices and it is emphasized that all operatives in the employment of the company are made aware of their responsibilities in maintaining high standards of safety. All supervisory staff has received previous orientation and all are aware of their responsibilities.

Eng. Baker Nabulsi
CHIEF EXECUTIVE OFFICER

BECTON C.R. 2050148168 Becton Construction & Trade Company Branch W.L.L.

BC-S.NO. : 01. REV. NO. : 00
EFF. DT. : 30.01.20

Main Office: Bahrain Al Hamalah Block 1012 Road 1280 Building 6525 Office 15,
CR: 136451-1
Saudi Arabia Branch : Ad Dammam 7939; Building No. 4868; Gulf Road.
Zip Cod : 32423
CR: 2050148168

QUALITY POLICY

BECTON is committed to providing Civil, Electro-Mechanical Construction and Services as per Customer requirements in a consistent, reliable, efficient and timely manner.

These shall be achieved by:

- Ensuring that quality objectives are established, reviewed, maintained and communicated at all levels of the organization, with the aim of continual improvements in our processes in order to enhance customer satisfaction, and the processes operates efficiently and effectively.
- Achieving compliance with the requirements of the quality management system as well as applicable legal and statutory requirements by continually reviewing and improving its effectiveness so that all customer and relevant stakeholder requirements are met.
- To understand and satisfy our customer requirements through communication and skills to achieve the ultimate aim of zero defects.
- Ensuring that all our personnel understand and fully implement our Company's policies and objectives and are able to perform their duties effectively through an ongoing training and development programmed.

Eng. Baker Nabulsi
CHIEF EXECUTIVE OFFICER

BECTON C.R. 2050148168 Becton Construction & Trade Company Branch W.L.L.

BC-Q.NO. : 01. REV. NO. : 00
EFF. DT. : 30.01.20

ENVIRONMENTAL POLICY STATEMENT

BECTON Construction & Trade Company W.L.L. is a construction company throughout the kingdom of Saudi Arabia. We are committed to maintaining the best standards, with particular regard to avoiding and minimising impact on our environment.

As a responsible organization, we therefore have a duty to protect the environment beyond simple legal and regulatory compliance and seek ways to limit or offset our impacts wherever possible.

We strive to continually improve our environmental performance through responsible team practices, the reduction and control of waste, prevention of pollution, protection of environment or natural habitats, and conserving natural resources.

To achieve the necessary standards of environmental awareness, the following steps will be taken:

- ✓ The company will encourage greater awareness and understanding and effective management of environmental issues by staff training.
- ✓ The company will work to enhance the quality of the environment by encouraging its employees to use current knowledge and experience to anticipate environmental problems that could arise from their professional activities.
- ✓ The company will promote training and continuing professional development of its employees in the environmental field to improve their knowledge and understanding of environmental matters and increase their awareness of their role in enhancing their environment.
- ✓ Prevention of injury, ill health and loss of life;
- ✓ Compliance with all relevant environmental legislation and other requirements;
- ✓ Prevention of pollution to land, air or water;
- ✓ Reducing waste and disposal to landfill;
- ✓ Reducing emissions to atmosphere;

This policy shall be communicated to all of our employees and everyone else working on our behalf. It is the responsibility of each and every person to fully comply with the requirements outlined within this policy The overall objective of the Environmental Policy is to promote a company culture which actively commits resources to the management of environmental issues at a corporate and individual level and demonstrate a high standard of commitment to the environment and environmental issues.

Eng. Baker Nabulsi
CHIEF EXECUTIVE OFFICER

BC-E.NO.: 01. REV. NO. : 00
EFF. DT. : 30.01.20

فرع شركة بكتون للانشاءات والتجارة ذ.م.م
BECTON
C.R.
2050148168
Becton Construction &Trade Company Branch W.L.L.

BECTON

CONSTRUCTION & TRADING

BECTON

CONSTRUCTION & TRADING

VISION رؤية
2030
المملكة العربية السعودية
KINGDOM OF SAUDI ARABIA
ECTON
CONSTRUCTION & TRADING

BECTON
CONSTRUCTION & TRADING

PICTURE FOR PROJECT

BECTON
CONSTRUCTION & TRADING

BECTON
CONSTRUCTION & TRADING

www.becton.com.sa

ECTON
CONSTRUCTION & TRADING

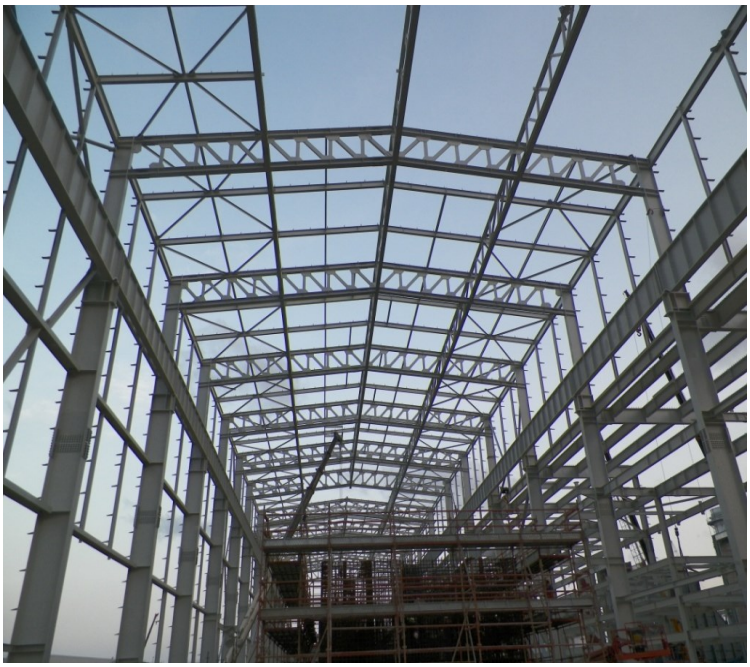

ECTON
CONSTRUCTION & TRADING

BECTON
CONSTRUCTION & TRADING

BECTON
CONSTRUCTION & TRADING

www.becton.com.sa

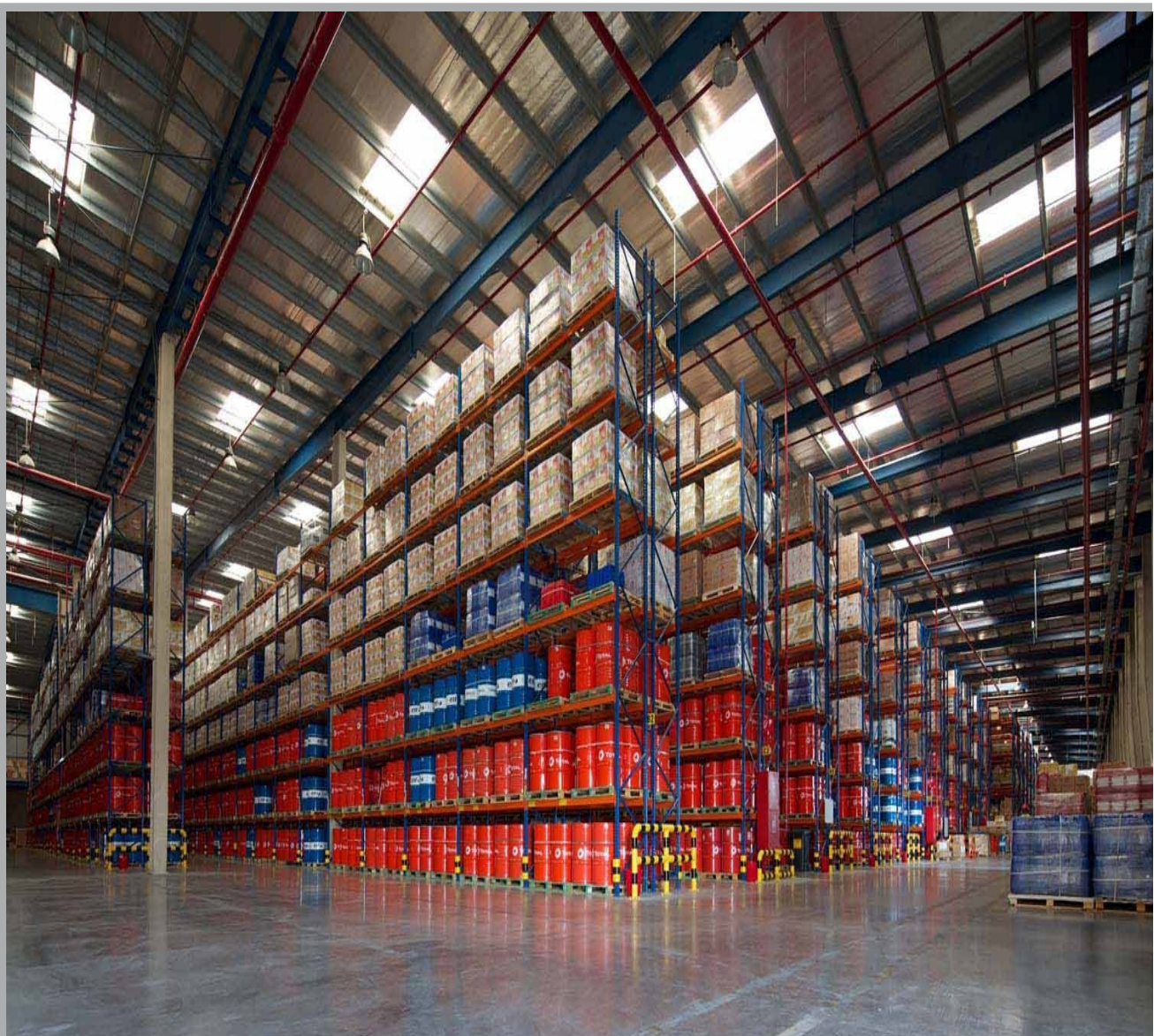

BECTON
CONSTRUCTION & TRADING

ZOTON
CONSTRUCTION & TRADING

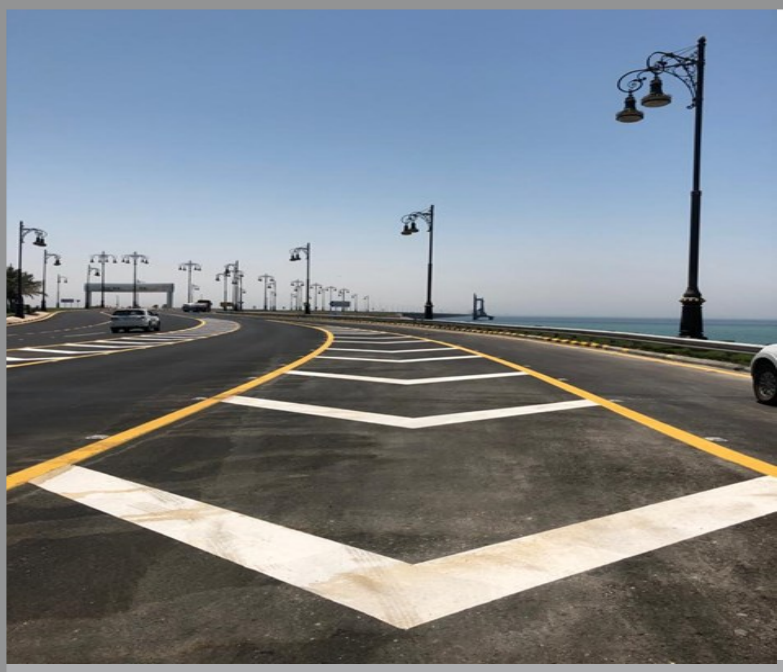

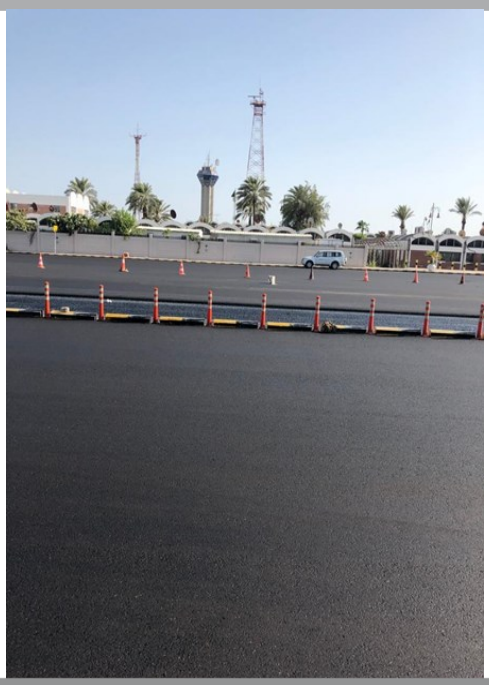
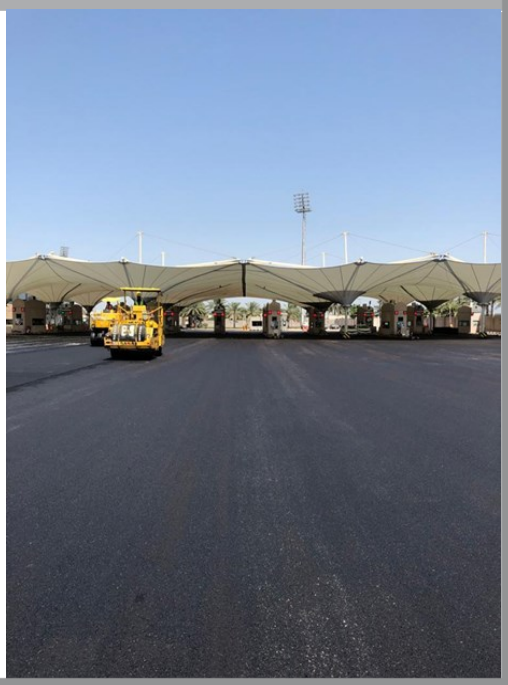

ZOTUS
CONSTRUCTION & TRADING

BECTON
CONSTRUCTION & TRADING

www.becton.com.sa

www.becton.com.sa

www.becton.com.sa

BECTON

CONSTRUCTION & TRADING

www.becton.com.sa

BECTON
CONSTRUCTION & TRADING

BECTON
CONSTRUCTION & TRADING

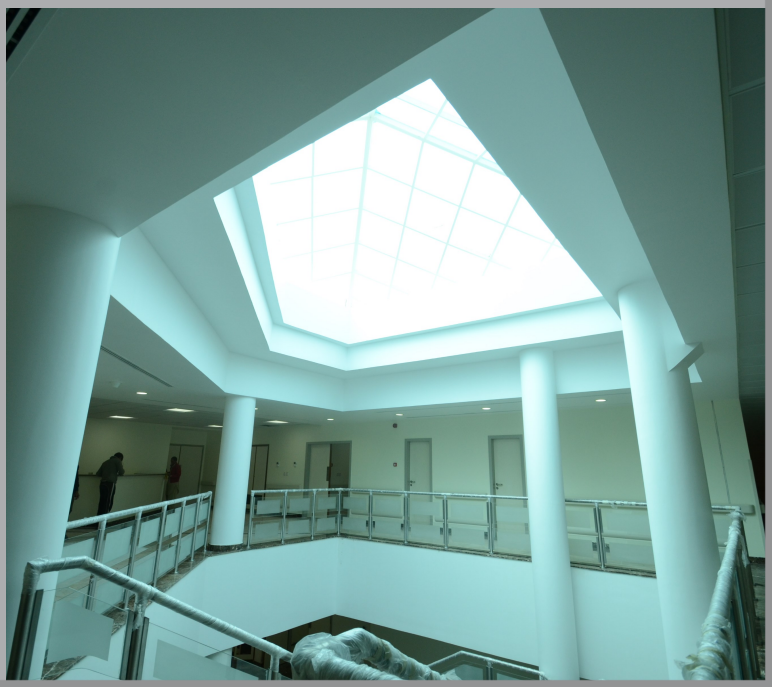

ECTON
CONSTRUCTION & TRADING

ECTON
CONSTRUCTION & TRADING

BECTON
CONSTRUCTION & TRADING

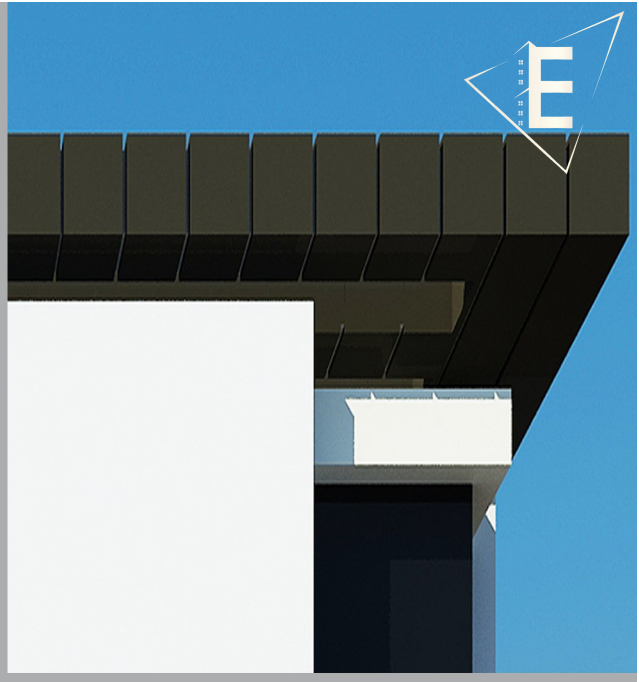
E

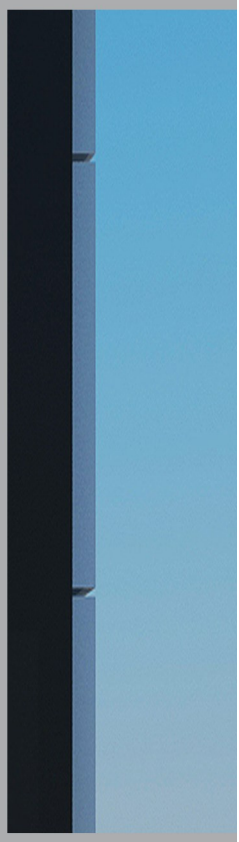

E

CONSTRUCTION & TRADING

BECTON
CONSTRUCTION & TRADING

THE FIRST FAMILY

ECTON
CONSTRUCTION & TRADING

SPIRECOR

ECTON
CONSTRUCTION & TRADING

ECTON
CONSTRUCTION & TRADING

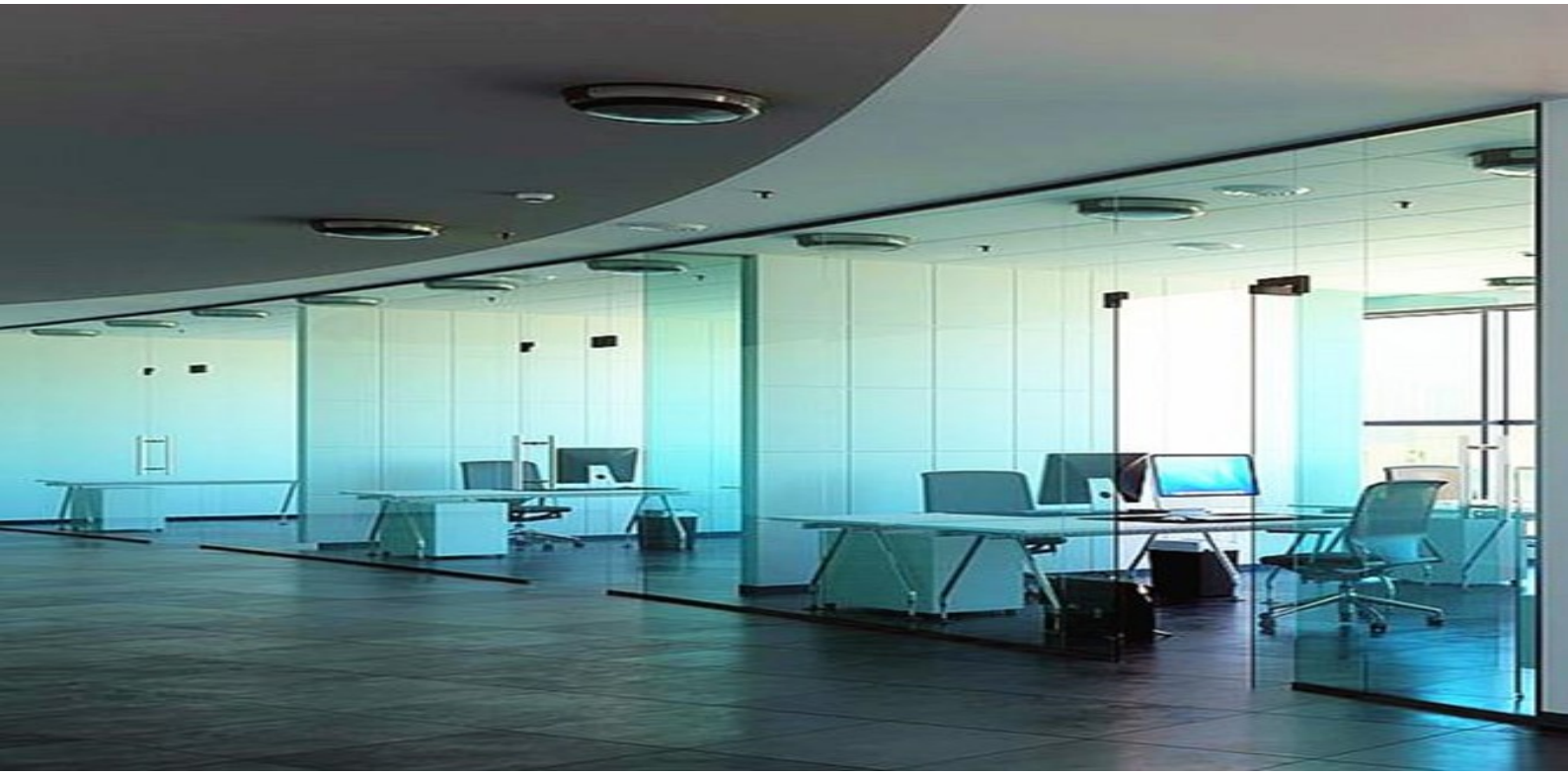

ESPRESSOLAB

ECTON
CONSTRUCTION & TRADING

WE ARE NOT
DEALERS
WE ARE
ROASTERS
ESPRESSOLAB
ESPRESSOLAB
ESPRESSOLAB

ESPRESSOLAB
ESPRESSOLAB
BREW

HUNGRY BUNNY

ECTON
CONSTRUCTION & TRADING

شركة نوكيات الجزيرة للسيارات

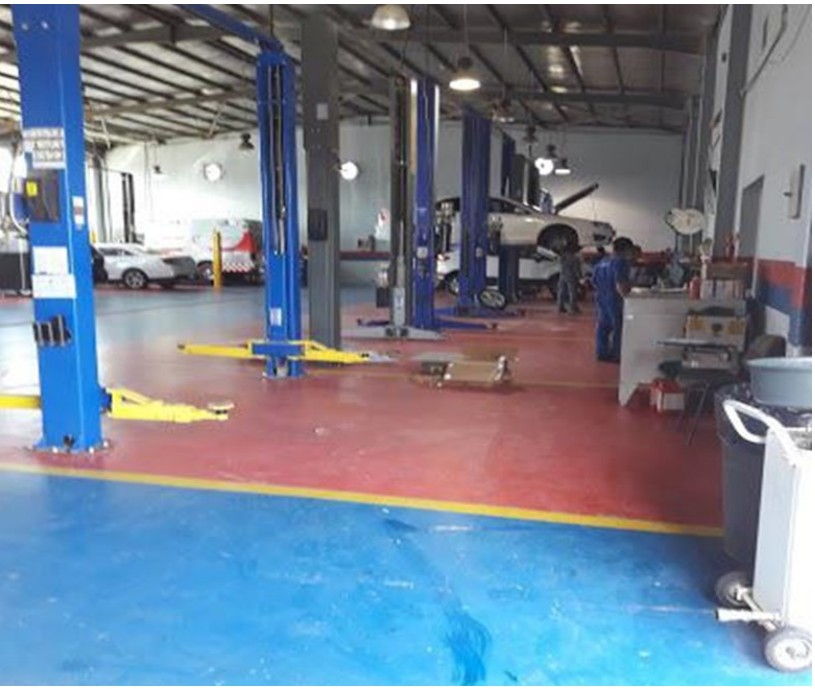

BECTON
CONSTRUCTION & TRADING
GOODYEAR

GOODYEAR

DRIVE THRU
HUNGRY BUNNY

UNNY
RU

ECTON
CONSTRUCTION & TRADING

M' SO HUNGRY"
SO HUNGRY"
SPICY

ECTON
CONSTRUCTION & TRADING

ECTON
CONSTRUCTION & TRADING

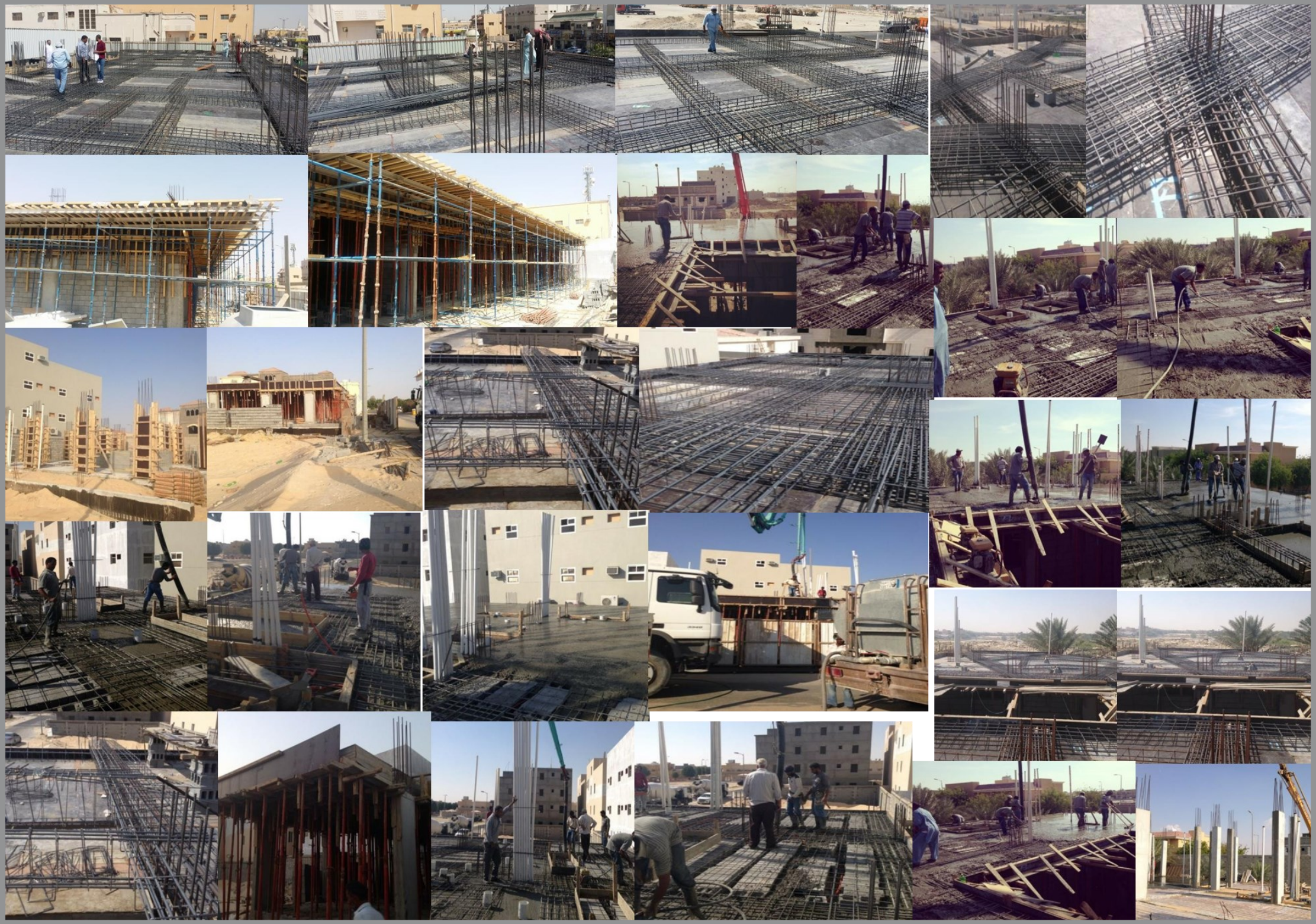

PICTURE FOR ONGOING PROJECT

ECTON
CONSTRUCTION & TRADING

ECTON
CONSTRUCTION & TRADING

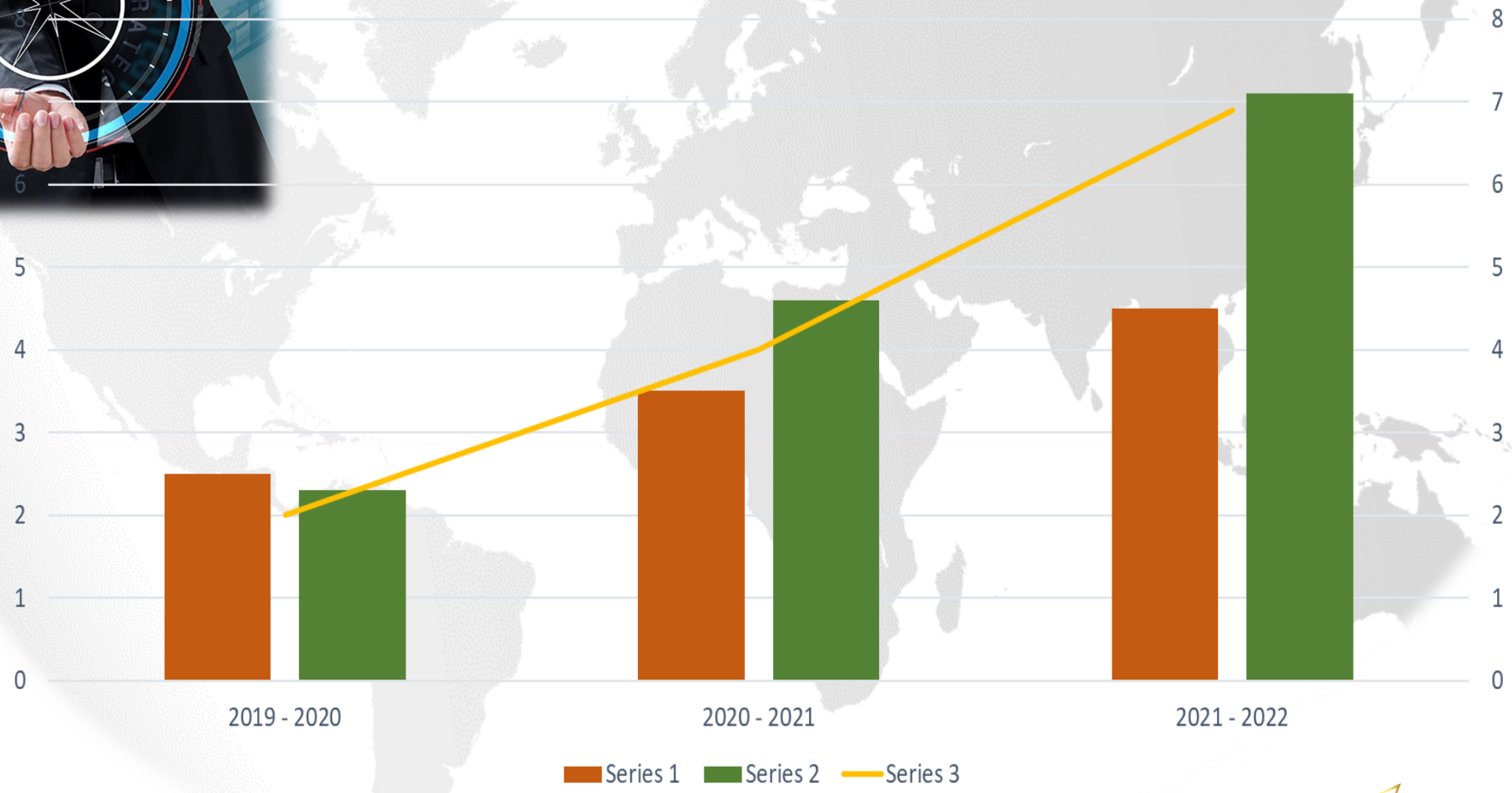

ECTON
CONSTRUCTION & TRADING

BECTON

CONSTRUCTION & TRADING

VISION رؤية 2030

المملكة العربية السعودية

KINGDOM OF SAUDI ARABIA

LET'S CONNECT AND DISCUSS POSSIBILITIES ABOUT YOUR PROJECT!

BECTON Saudi Arabia

Building No. 4868, Gulf Road.
P.O Box. 437, Dammam – 32423.
KINGDOM OF SAUDI ARABIA
Tel. +966 13 7217170
info@becton.com.sa

ISO 9001, ISO 14001, ISO 45001 CERTIFIED BQSR IAS ACCREDITED

INTERNATIONAL ACCREDITATION FORUM IAF

Copyright © 2022 BECTON Saudi Arabia All rights reserved.

www.becton.com.sa