JD Clarity Bot Recruiter User Guide

Standard Operating Procedure (SOP) for end-to-end JD workflow

Generated on 23 Mar 2026

Cover + Purpose

JD Clarity Bot helps recruiters turn raw job descriptions into a clear intake-ready analysis and a finalized `.docx` posting draft.

This guide is written for recruiters and TA users who want a repeatable, low-friction workflow from intake to finalized JD.

By the end of each run, you should have:

- A structured analysis with ambiguity flags and intake questions
- A clean way to gather client feedback (Excel or Quick changes)
- A finalized, recruiter-ready `.docx`

System Overview

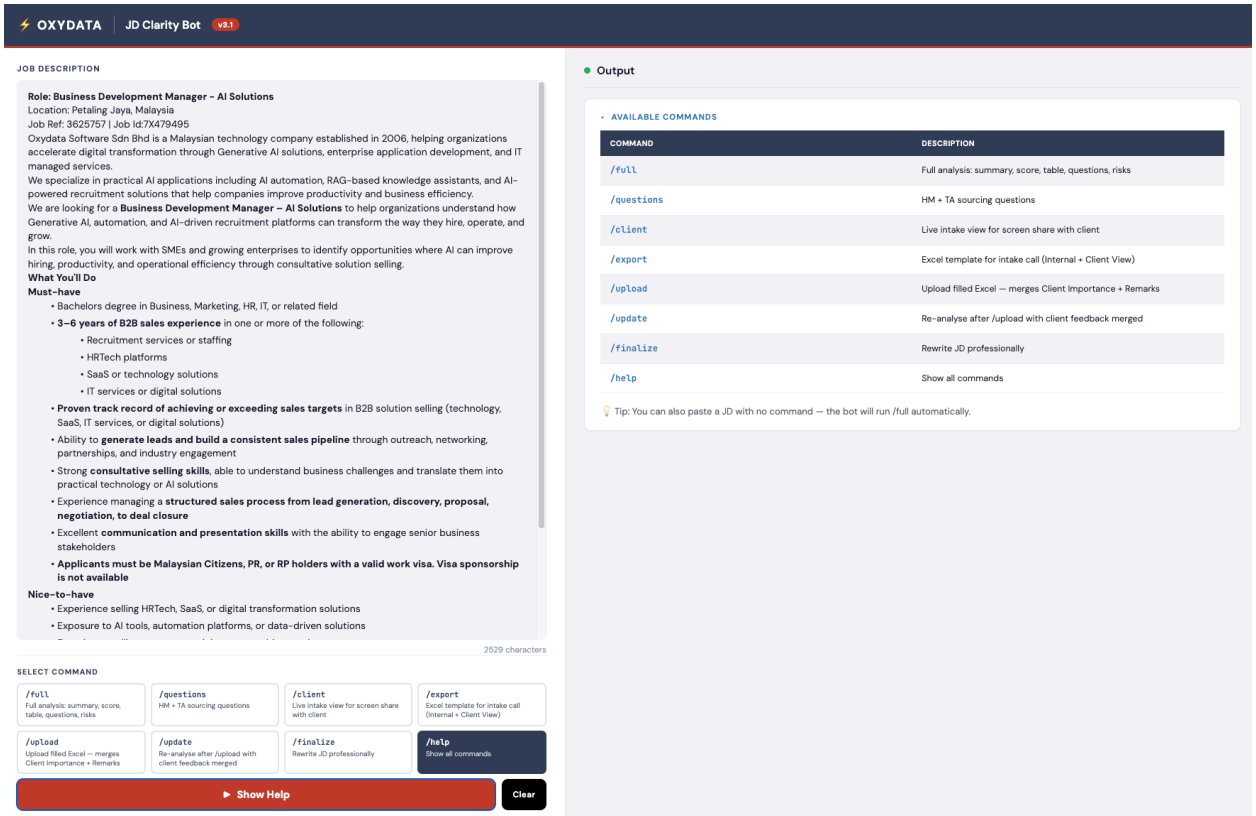

Screenshot: Command cards and help view for quick command reference.

Use the command cards in this order unless you are doing a shortcut flow:

- `/full`: Runs full analysis from pasted JD (starting point)
- `/questions`: Shows HM and TA questions from latest analysis
- `/client`: Shows simplified table for screen sharing during intake calls
- `/export`: Downloads intake Excel template (Internal + Client View)
- `/upload`: Uploads completed Excel and merges client feedback
- `Quick changes`: Applies exact text replacements without Excel
- `/update`: Re-analyzes with merged recruiter/client edits
- `/finalize`: Generates and downloads finalized `.docx`

Primary SOP (Step-by-step)

Step 1: Paste JD and run `/full`

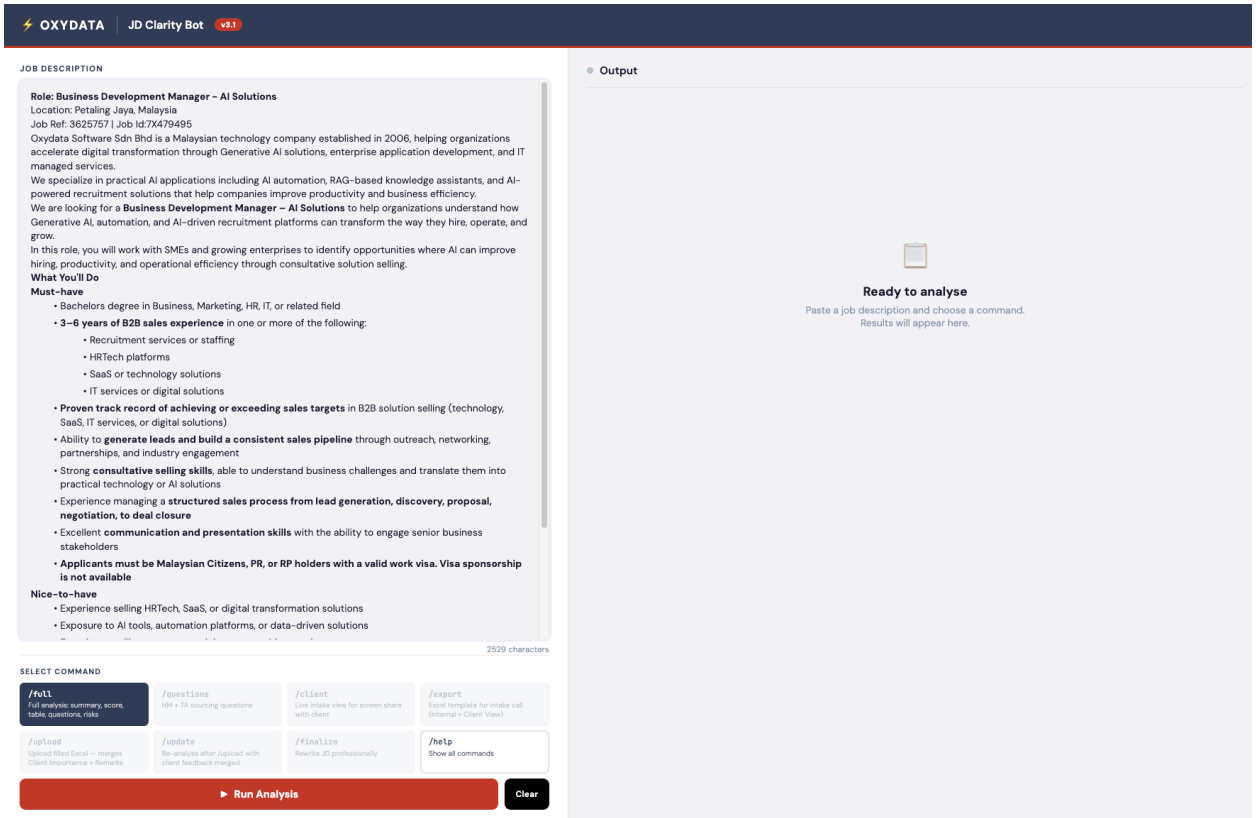

Screenshot: Paste the JD in the left panel and confirm /full is selected.

1. Paste the full JD into the left input panel.
2. Confirm `/full` is selected.
3. Click **Run Analysis**.

What success looks like:

- Role Summary appears
- Clarity score appears
- Requirements table appears with compliance, must-have, and preferred sections

Step 2: Review output and questions

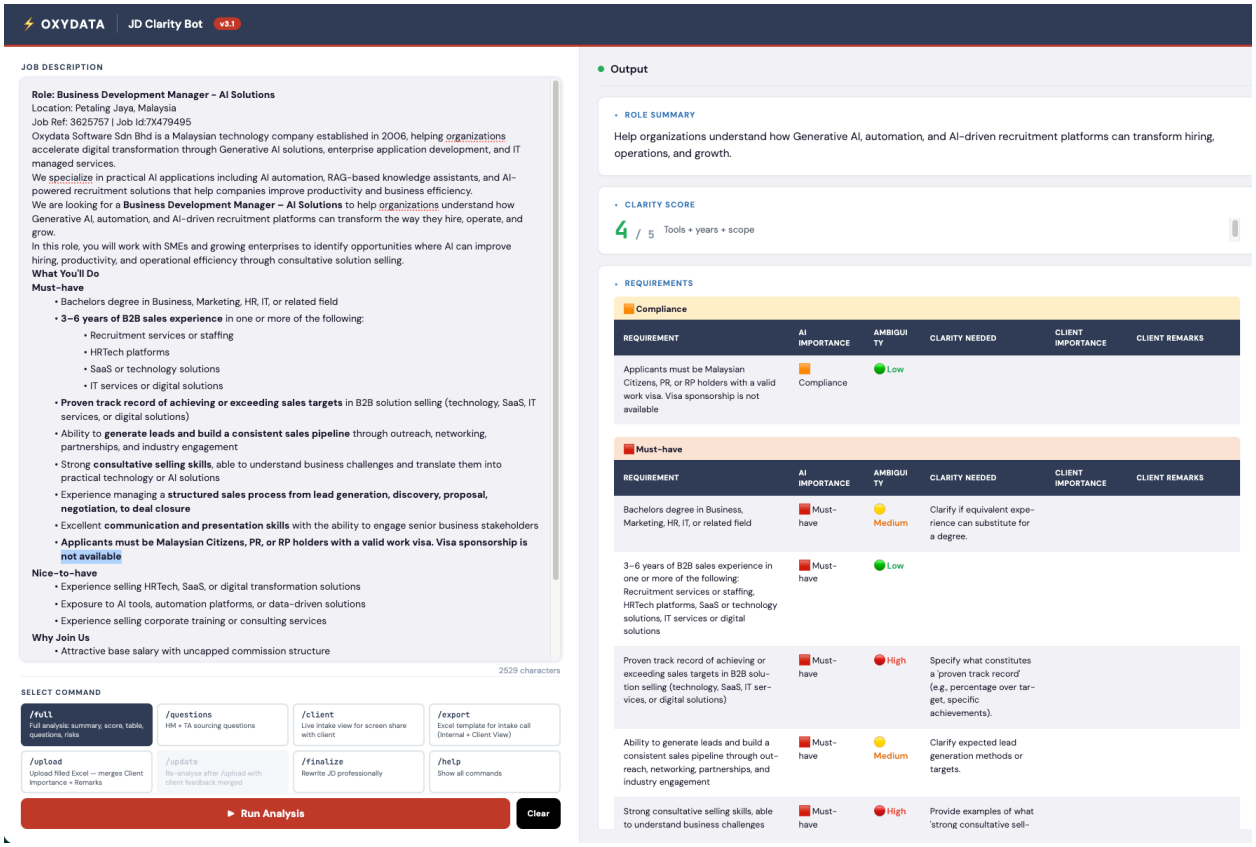

Screenshot: After /full, review summary, clarity score, and requirements table.

Check the analysis before collecting client feedback:

- Review ambiguity markers (high/medium/low)
- Check `Clarity Needed` notes for unclear requirements
- Review `/questions` output to prepare your intake call

Tip: If the JD has weak structure, you may see warning signals. Continue, but plan to refine via `/update`.

Step 3: Capture intake feedback (choose one option)

Option A: Excel flow (`/export` -> edit -> `/upload`)

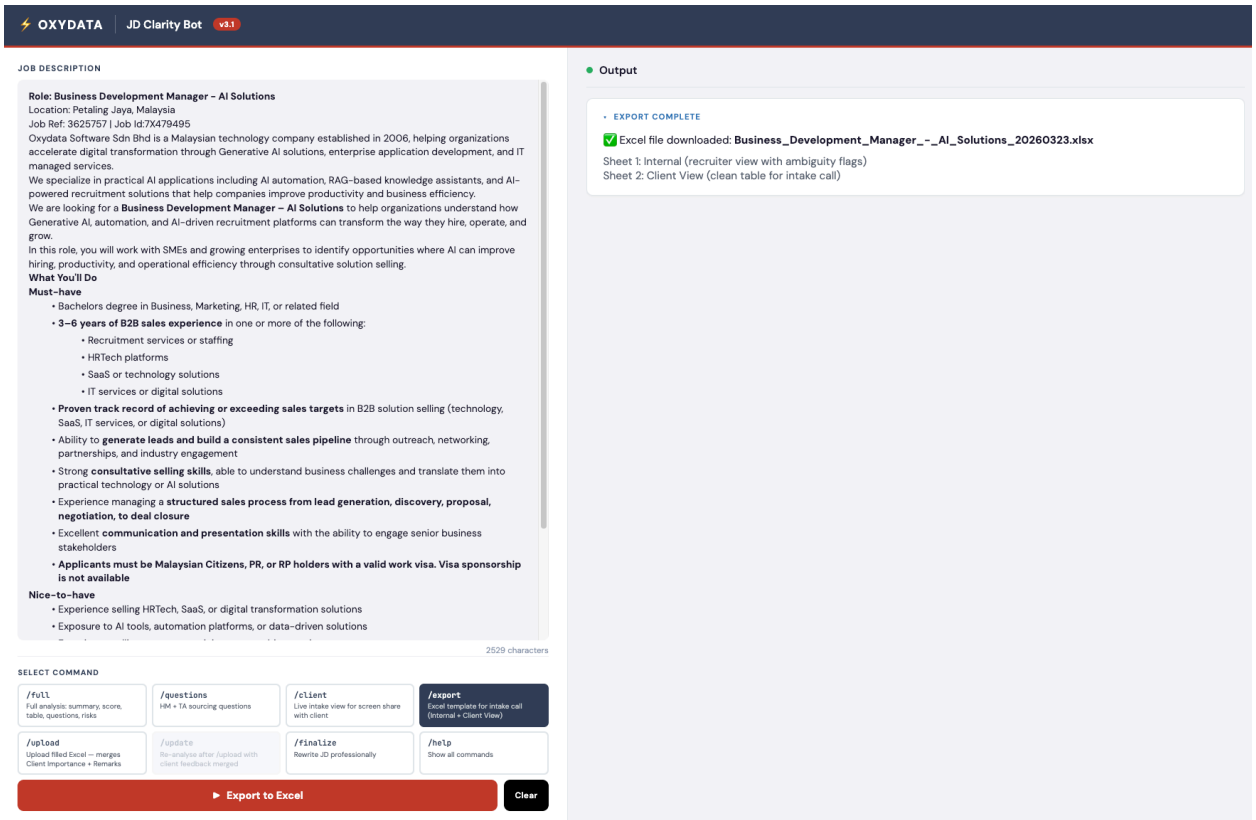

Screenshot: Run /export to download the intake template.

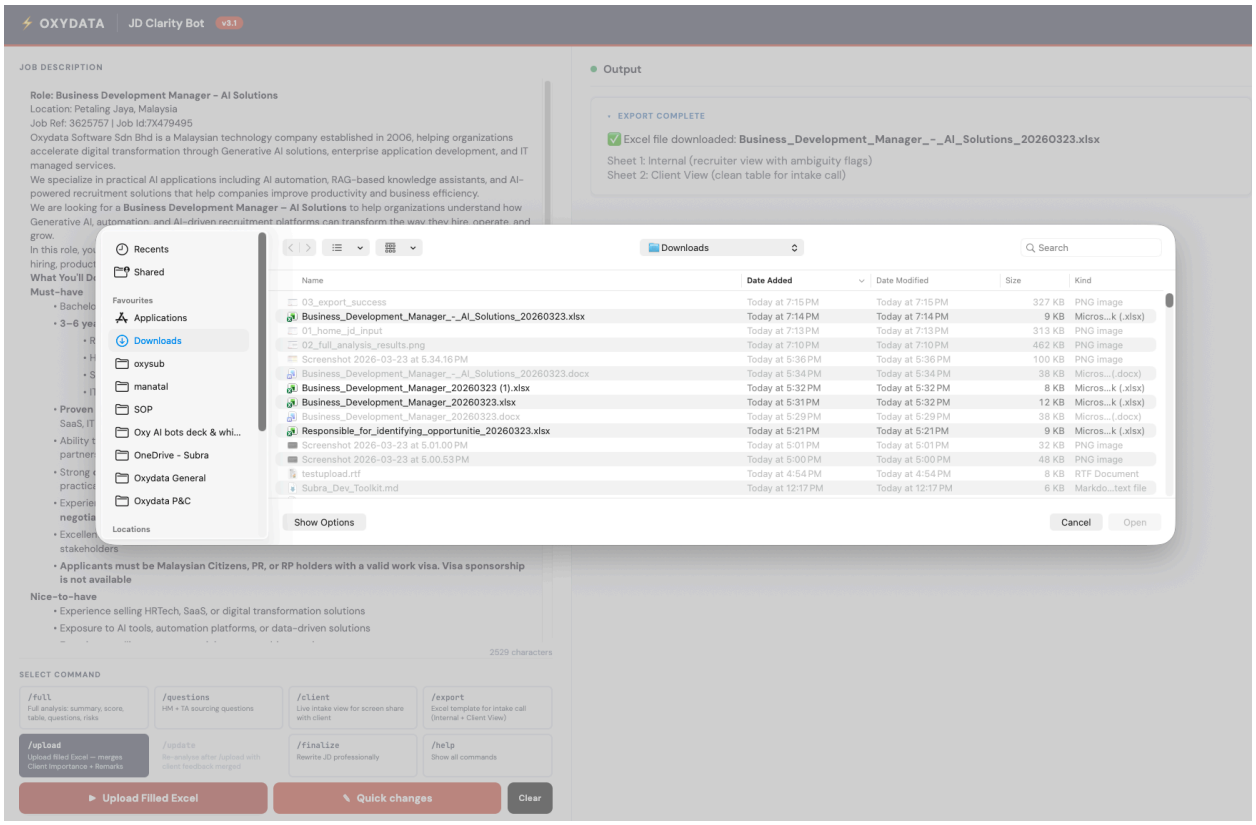

Screenshot: Choose the completed Excel file in /upload.

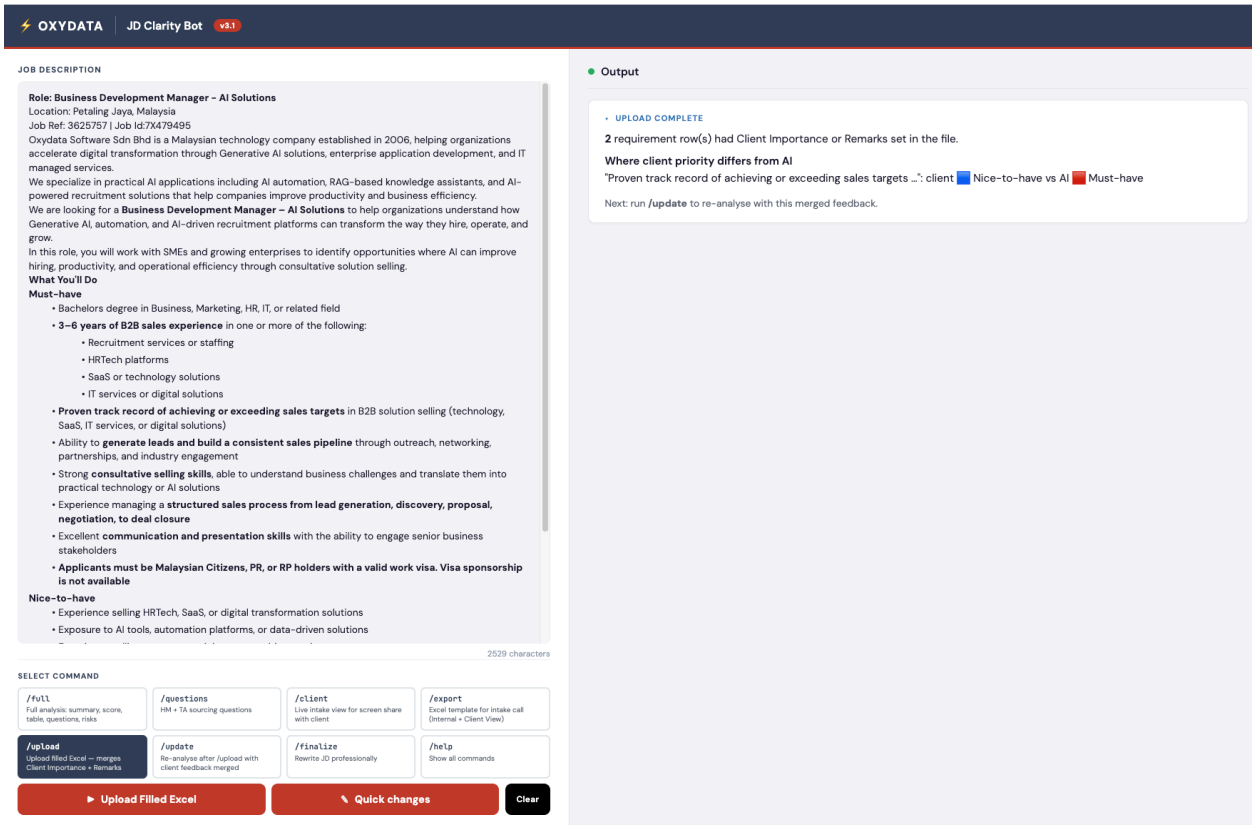

Screenshot: Upload summary shows updated rows and importance differences.

4. Run `/export` and download the `.xlsx`.
5. Open **Client View** sheet during call.
6. Fill `Client Importance` and `Client Remarks`.
7. Save the file.
8. Back in the app, run `/upload` and select the edited Excel.

What success looks like:

- Upload summary confirms rows updated
- Any differences between AI and client importance are highlighted
- `/update` becomes available

Option B: Quick changes (manual exact edits)

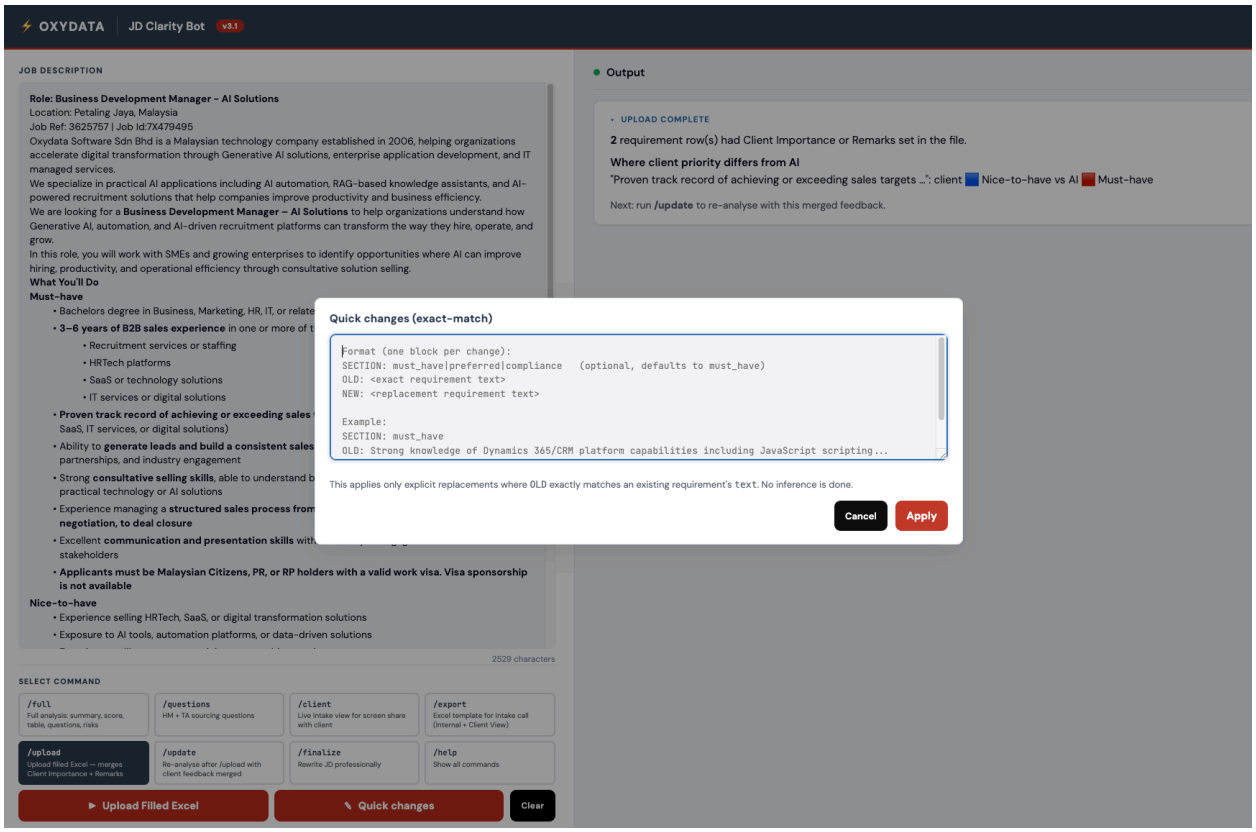

Screenshot: Use Quick changes with exact OLD/NEW format for fast edits.

Use this when you need a fast correction and no spreadsheet handoff.

9. Go to `/upload` and click **Quick changes**.
10. Add edits in this exact format:

- `SECTION: must_have`
- `OLD: Strong knowledge of Dynamics 365/CRM platform capabilities including JavaScript scripting...`
- `NEW: Strong knowledge of Dynamics 365/CRM platform capabilities including JavaScript scripting and plugins to meet business requirements.`

Rules:

- `OLD` must match existing requirement text exactly
- `SECTION` can be `must_have`, `preferred`, or `compliance`
- One block per change

What success looks like:

- Upload summary confirms which lines changed
- `/update` becomes available

Step 4: Run `/update`

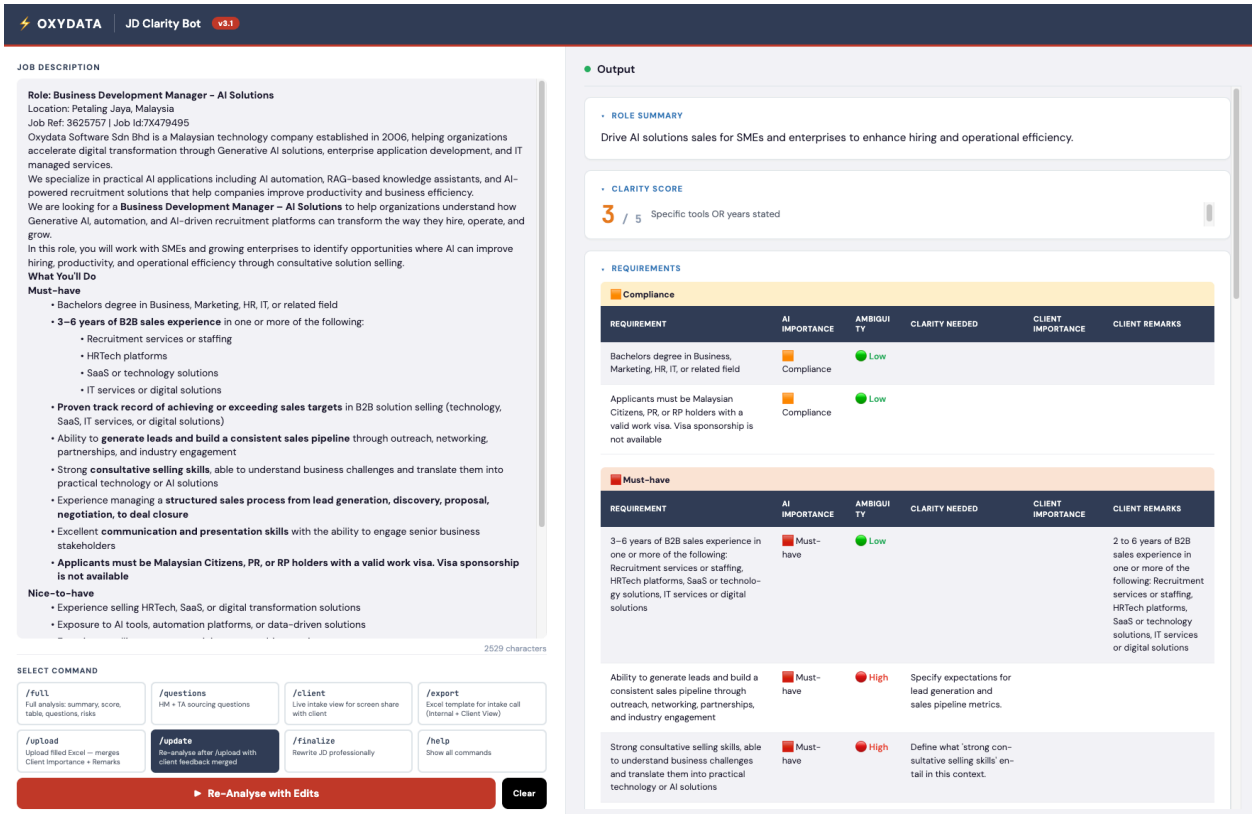

Screenshot: After /update, check refreshed analysis and Quick Recruiter Read.

11. Select `/update`.
12. Click **Re-Analyse with Edits**.
13. Review the refreshed analysis and the **Quick Recruiter Read** section.

What success looks like:

- Updated requirements and question lists
- Impact summary of what changed
- `/finalize` becomes available

Step 5: Run `/finalize` and download `.docx`

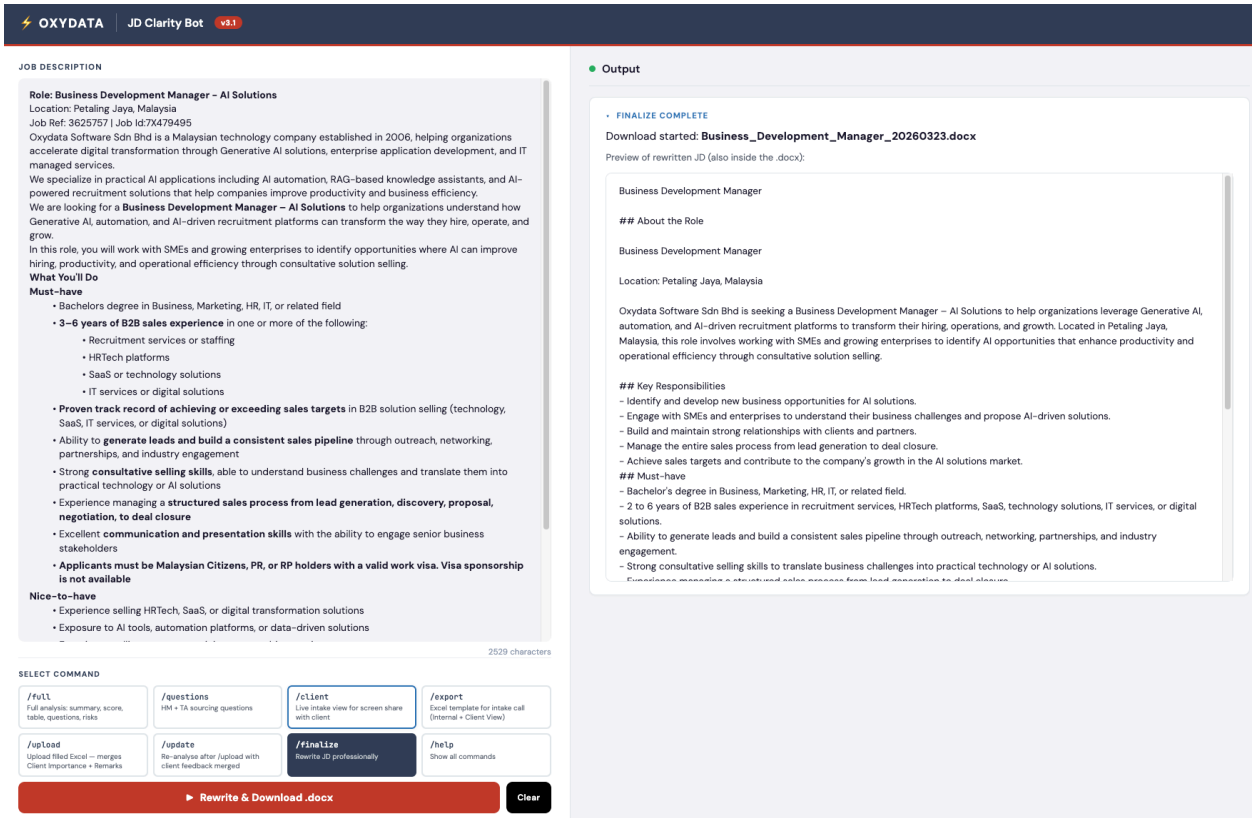

Screenshot: Finalize complete: download starts and preview appears in the right panel.

14. Select `/finalize`.
15. Click **Rewrite & Download .docx**.
16. Open the downloaded file and perform final quality checks.

What success looks like:

- Download starts automatically
- `.docx` includes clear sectioning and recruiter-ready wording

No-Edit Shortcut

If no recruiter or client edits are needed:

17. Run `/full`
18. Review output quickly
19. Run `/finalize`

Use this only when the original JD is already clear and aligned.

Formatting and Output Rules

- Responsibilities heading should appear as `Key Responsibilities`
- Must-have heading may be preserved as `Requirements` when source JD uses that style
- Nice-to-have expectations should remain clearly labeled
- Role title should be correctly placed at the start of final output
- Location should be surfaced clearly in final content (or marked to be confirmed)

Troubleshooting

Upload errors

- Confirm file is `.xlsx` (not `.csv` or `.xls`)
- Use the exported template structure; avoid deleting required columns
- Re-export if template format was heavily altered
- If upload still fails, run a fresh `/export`, copy only client edits into the new template, then re-upload

Quick changes exact-match failures

- Ensure `OLD` text is copied exactly from the current requirement row
- Watch for hidden punctuation or spacing differences
- Retry with one change block first, then batch changes

Missing section behavior

- Empty sections may be omitted by design
- If a critical section is missing, correct via Excel or Quick changes and run `/update`

Stale browser/cache issues

- Refresh the page hard (`Cmd+Shift+R` on macOS)
- If behavior still looks stale, restart the local server and reload
- If command cards look out of sync, clear session and run `/full` again before `/upload` or `/update`

Best Practices

- Use Excel flow for multi-row edits and call documentation
- Use Quick changes for one-off, exact-text adjustments
- Keep remarks specific and decision-oriented (why changed, what client confirmed)
- Always scan the post-`/update` recruiter summary before finalizing
- Perform final `.docx` QA: section names, wording, role title, location, and requirement intent

Day-to-Day Checklist

- Paste JD and run `/full`
- Review clarity and questions
- Capture client feedback (Excel or Quick changes)
- Run `/update` and validate impact
- Run `/finalize` and open `.docx`
- Do a final quality pass before sharing