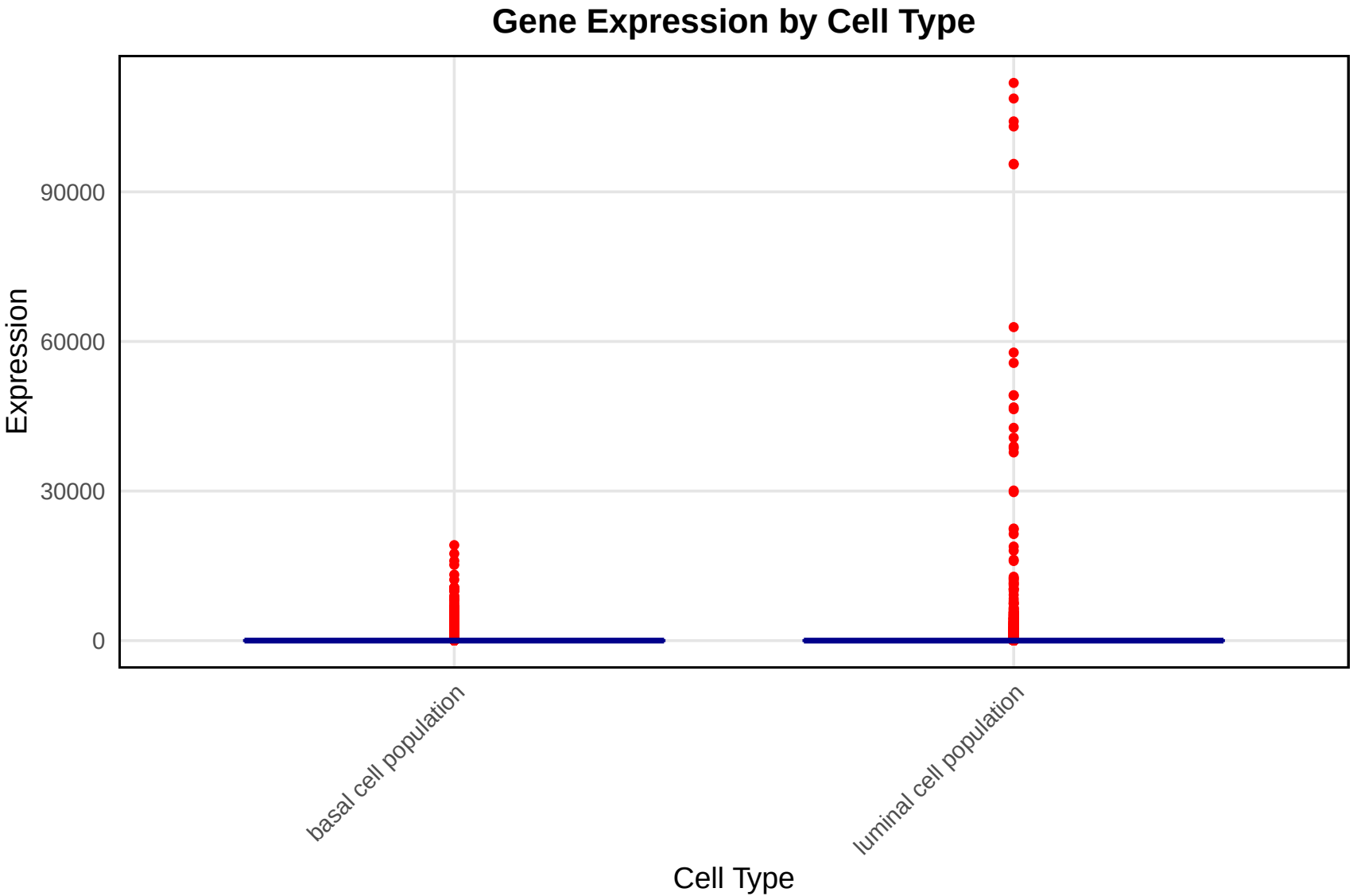
Gene Expression by Cell Type
Expression
90000
60000
30000
0
basal cell population
luminal cell population
Cell Type