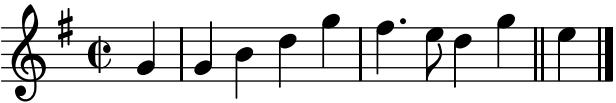Nuiwe Lapperdaan