COSMOPOLITY

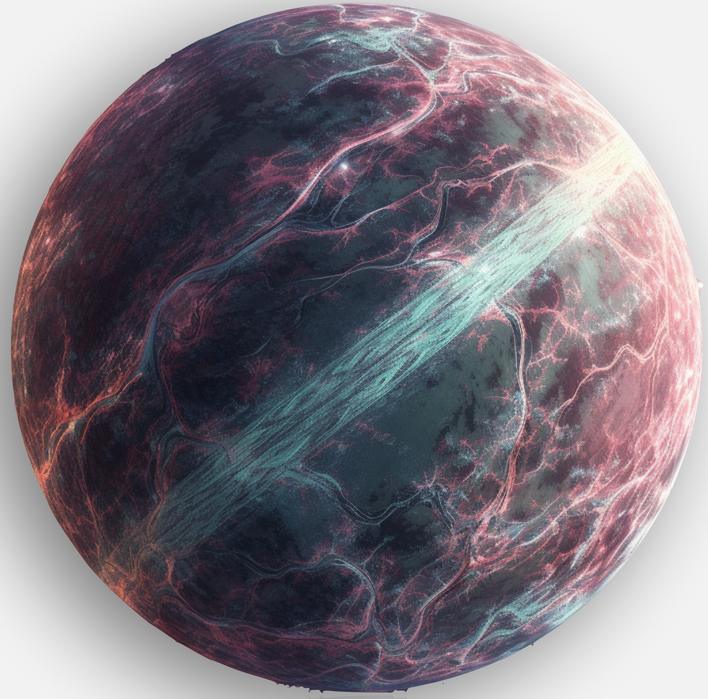

Web 3.0

HTTPS://COSMOPOLITY.ART/

© 2023 COSMOPOLITY. ALL RIGHTS RESERVED.

WHERE ALIEN FASHION MEETS YOUR CRYPTO SWAG.

© 2023 COSMOPOLITY. ALL RIGHTS RESERVED.

WELCOME ABROAD! OUR COSMOLOGISTS.

01

COMOPOLITY ID

- Story
- Values
- Vision & Mission
- Team
- Roadmap

02

ALIEN FASHION

- Logo
- Visual Hammer
- Typography
- Color Palette
- Tone & Manner

03

DIGITAL WAG WAREHOUSE

- Planets
- Satellite
- Cosmos

04

COSMONAUTS EXPERIENCE

- Journey
- Communities
- Creative Activators

© 2023 COSMOPOLITY. ALL RIGHTS RESERVED.

COSMOPOLITY ID

Story | Values | Vision & Mission | Team

© 2023 COSMOPOLITY. ALL RIGHTS RESERVED.

Story

Founder

doh

Concept

AIGC Art NFT Community

Studio

unknown

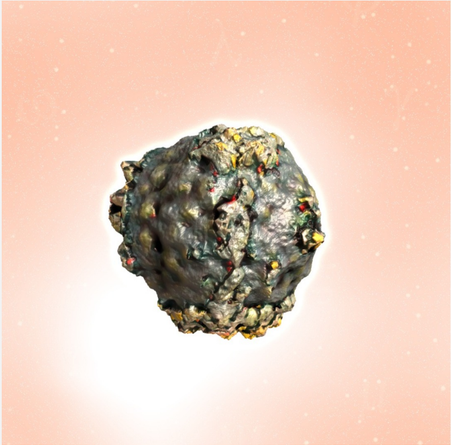

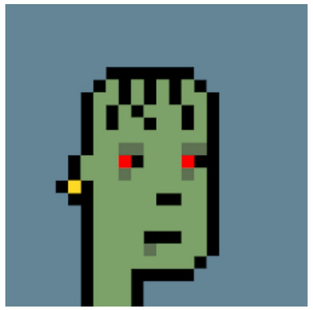

COSMOPOLITY #145

COSMOPOLITY is a generative NFT world created by doh.

It is where you can showoff your crypto swag and hopefully there's no cops, just art pops!

(btw, doh absolutely love to showoff his OG NFTs.)

doh as a programmer, was so naive to make "art" at the very beginning in 2021 and his art spirit died after first sell and back to a nerdy coding craftsman.

Let's see if we can make him a place in AIGC art and go "doh-nuts" with admiration.

© 2023 COSMOPOLITY. ALL RIGHTS RESERVED.

Values

AIGC Technology

COSMOPOLITY will unstoppably creating new groundbreaking AIGC NFTs by a group of coding nerds, led by doh (the nerdiest).

Web 3.0 Art Gallery

At COSMOPOLITY, we throw the threshold of art behind, despite the aristocracy, and create pure creative chaos in Web 3.0!

Collectomania

Embrace your collecting quirks at COSMOPOLITY, where we applaud your obsession and don’t judge if you’re nuts!

© 2023 COSMOPOLITY. ALL RIGHTS RESERVED.

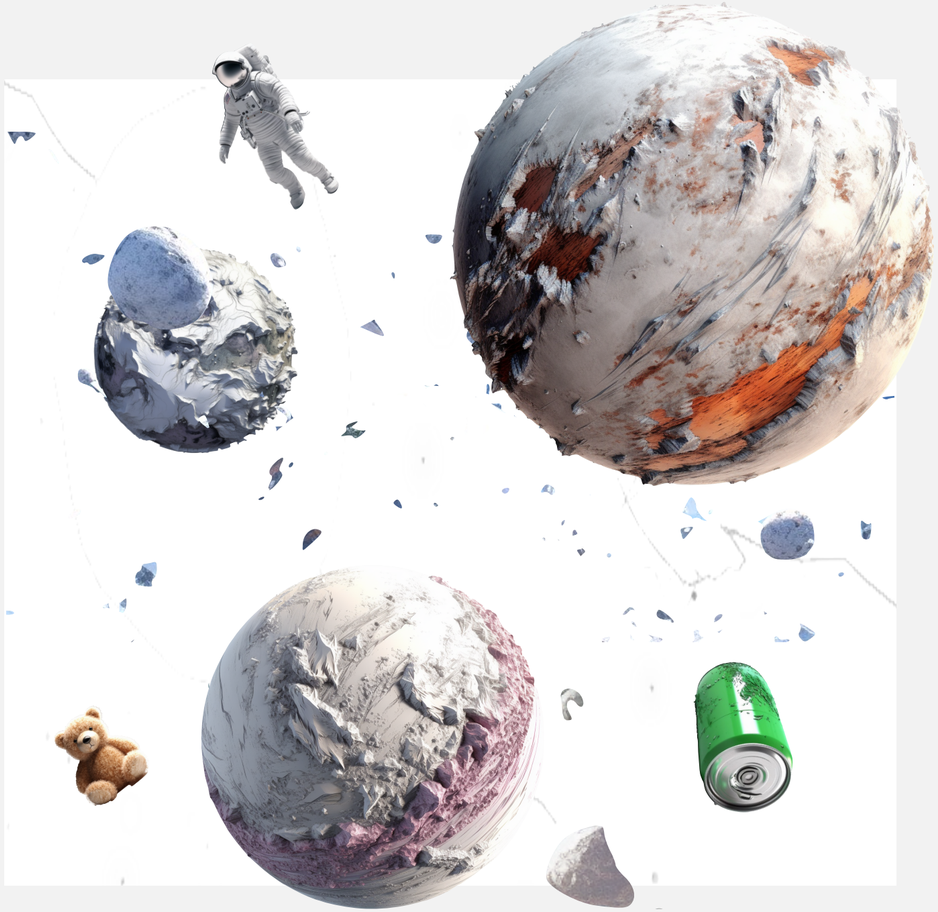

VISION

Our vision is to create an art sanctuary and a Web 3.0 NFT world that's within reach for all. I mean, if Mars is out of your budget, you can still snag a bargain on a petite planet, right?

MISSION

Our mission is to nurturing our nerdy programmers for keep developing more out-of-this-world AIGC NFT Because, let's embrace the "doh" spirit, there's an artist hidden in every coding geek.

© 2023 COSMOPOLITY. ALL RIGHTS RESERVED.

THE TEAM.

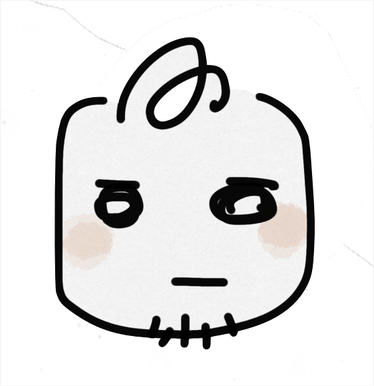

doh.eth

Founder.Creator.Artist Wannabe

Meet doh, an OG nerdy programmer who spends his days coding and playing with AI, the veteran NFT player who revels in the art of self-aggrandizement like no other. He codes like a boss, dig into AI like a dog, and secretly believes he's a hidden Picasso.

churee

Co-creator.Strategist.Jobquitter

Meet churee, a work-averse girl. She fell into Doh's trap as he used a lot of irresistible yum yum snacks to entice her into helping him build COSMOPOLITY! doh keeps her hooked in here with an infinite amount of her favorite coke-zero. She hates doh the most.

mr. dont-know-yet

Communicator, doh & churee Manager

Get ready to meet our Mr. dont-know-yet! He's the one responsible for taming the squabbles of doh and churee. Who knows, maybe he's an undercover rapper with unruly braids waiting to drop some hilarious rhymes.

© 2023 COSMOPOLITY. ALL RIGHTS RESERVED.

ROADMAP.

PHASE | 01

While doh creates amazing COSMOPOLITY NFTs at a slow pace, churee begs you not to give up on COSMOPOLITY. On the other hand, churee keeps drinking coke-zero and amnnouncing events to lure everyone into playing with COSMOPOLITY.(Or maybe not…)

PHASE | 02

Brace yourself for a regular dose of NFT excitement! Whether it’s every month, or even as the seasons change, we’re here to announce the release dates of our hot new NFTs while ensuing doh keeps working, preventing him from lying motionless in bed and claiming its performance art.

PHASE | 03

Attention! Cosmonauts! Once you’re all settled in COSMOPOLITY and claim your very own celestial abode, we’re curious to see who’s got the most impressive collection of NFTs. It’s time to flaunt your digital swags and let the show=off marathon begin!

PHASE | 04

We hope you have had a cosmic blast at COSMOPOLITY, and may doh have found his artistic groove. In that case, it is the time to make him blissfully keep churning out an abundance of code-generated art NFT surprises for us isn’t it?

© 2023 COSMOPOLITY. ALL RIGHTS RESERVED.

ALIEN FASHION

Logo | Visual Hammer | Typography | Color Palette | Tone & Manner

© 2023 COSMOPOLITY. ALL RIGHTS RESERVED.

black+white background | dark grey+white background | light grey+background | white+black background

LOGO.

To create a memorable focal point, the visual hammer of an "LIFT" arrow symbol replaces the I of the "COSMOPOLITY" logo. The COSMOPOLITY logo consists of one elements, the word which the letter "I" in the logo is replaced with the "LIFT"symbol.

The logo aligns with the core values and design principles of neutrality and the coding world vibe. The chosen font for the logo is "Share Tech Mono", known for its monospaced style and the distinctive aesthetic of simplistic yet remarkable. The use of all capital letters further enhances this style.

COSMOPOLITY
#2D2C2F

COSMOPOLITY
#CDCDCD

COSMOPOLITY
#CDCDCD

COSMOPOLITY
#FFFFFF

© 2023 COSMOPOLITY. ALL RIGHTS RESERVED.

VISUAL HAMMER.

Archimedes once said, “Give me a lever, and I shall lift the entire Earth”

Well, in COSMOPOLITY, you can lift countless billions of planets in the palm of your hand!

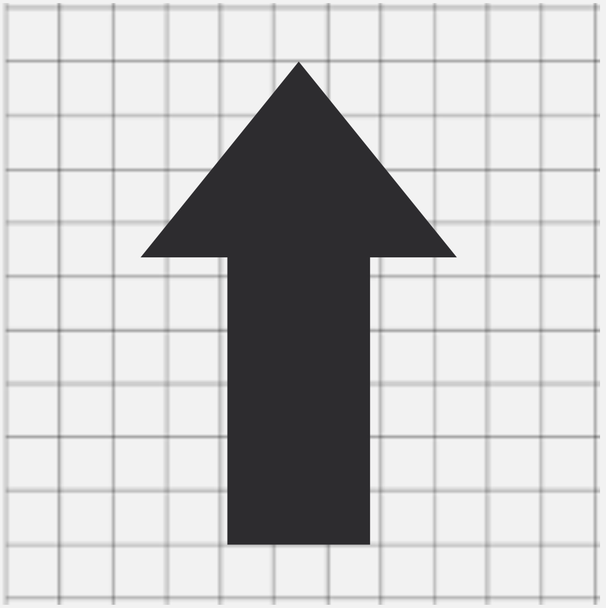

The visual hammer of COSMOPOLITY is derived from an upward arrow symbolizing "LIFT." The visual hammer can be creatively employed multiple times in various scenes featuring COSMOPOLITY to enhance the audience's visual association with the concept.

However, please note that the visual hammer should NOT be used as a logo.

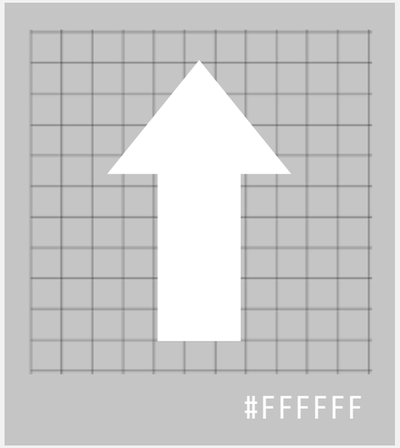

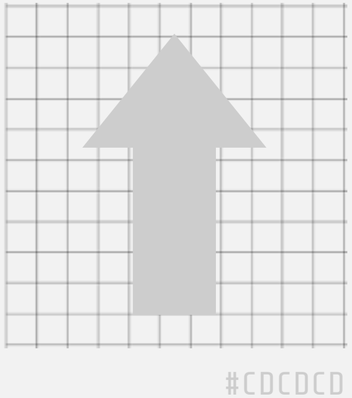

© 2023 COSMOPOLITY. ALL RIGHTS RESERVED.

TYPOGRAPHY.

FONT:

Share Tech Mono

ENGLISH TITLE

-UPPERCARE ONLY

-BOLD

ABCDEFGHIJKLMNOPQRSTUVWXYZ1234567890

Body Text

-UPPERCARE+lowercase

-Regular

abcdefghijklmnopqrstuvwxyz1234567890

© 2023 COSMOPOLITY. ALL RIGHTS RESERVED.

COLOR PALETTE.

Please consult with a designer or printer when using colors to ensure they remain consistent across all application scenarios.

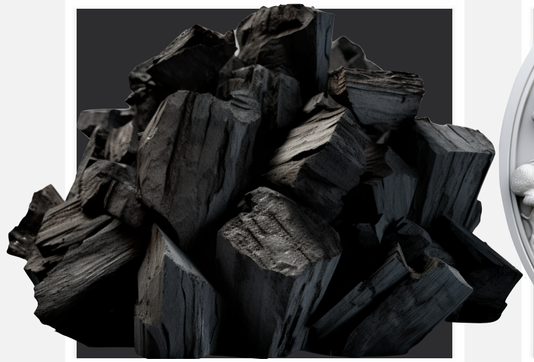

PANTONE
Dark Charcoal
#2D2C2F

PANTONE
Chinese Silver
#CDCDCD

PANTONE
Anti-Flash White
#F2F2F2

PANTONE
White
#FFFFFF

© 2023 COSMOPOLITY. ALL RIGHTS RESERVED.

TONE & MANNER.

NERDY

Specific technical terms or professional jargon in fields such as AI or programming. Using insiders' code words and references within the field to make people have the “knowing smiles”. Talk with an excited and passionate tone.

REAL

Expressing genuine opinions directly without using false embellishments to deliberately conceal or suppress emotions, without creating fictional personas, and using a genuine tone of voice.

WHITTY

Witty and lighthearted, starting with clever observations and then engaging in wordplay and humorous commentary based on the observed details. Just the right amount of boldness and irony.

DOWN-TO-EARTH

Practical, genuine, and sincere. They speak directly and without pretense, using simple and easily understandable language. They have no desire to leave a lasting impression or boast, instead conveying an approachable and open attitude. Their tone creates a sense of comfort and ease in others.

© 2023 COSMOPOLITY. ALL RIGHTS RESERVED.