Campus Connect - UI & User Advantages

1. Home Screen

UI Advantages:
- Clean layout with search bar and categories.
User Advantages:
- Easy navigation and quick access.

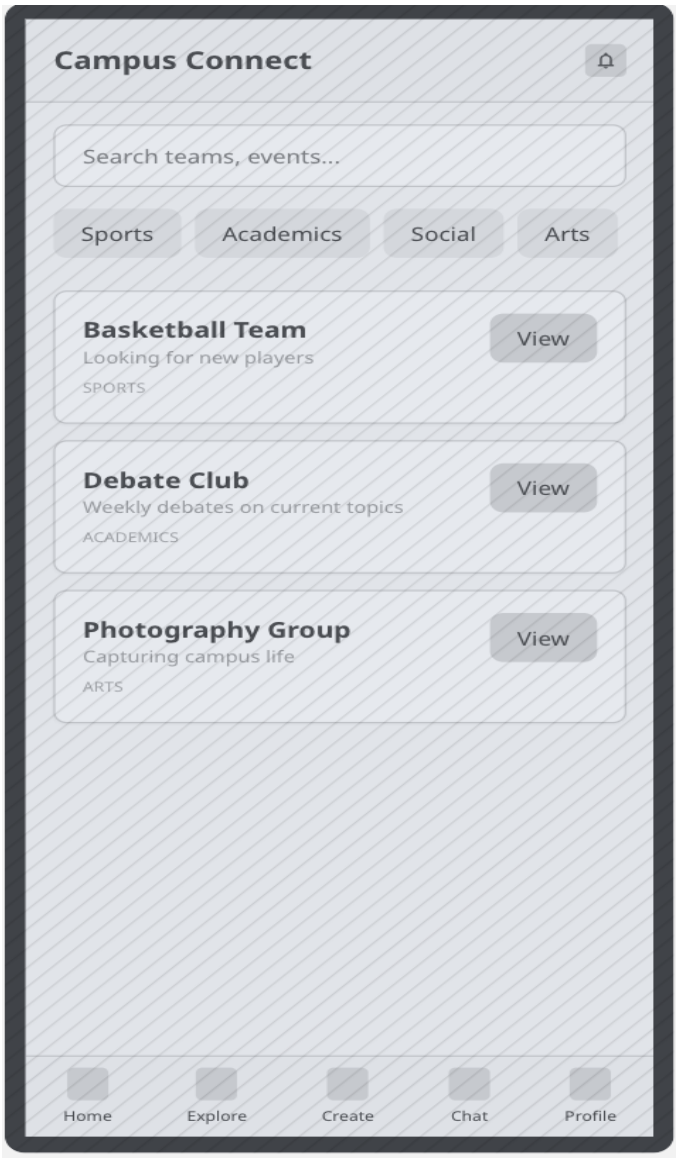

2. Explore Screen

UI Advantages:
- Filters improve usability.

User Advantages:
- Faster team discovery.

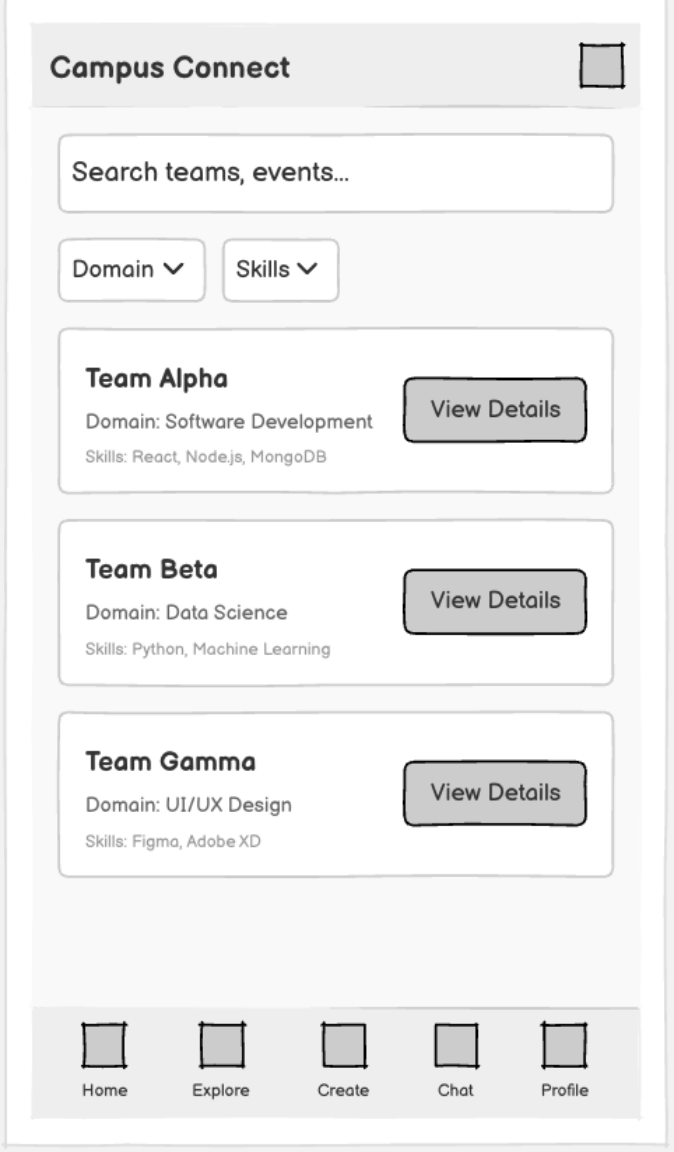

3. Team Detail Screen

UI Advantages:
- Structured information layout.
User Advantages:
- Better understanding before joining.

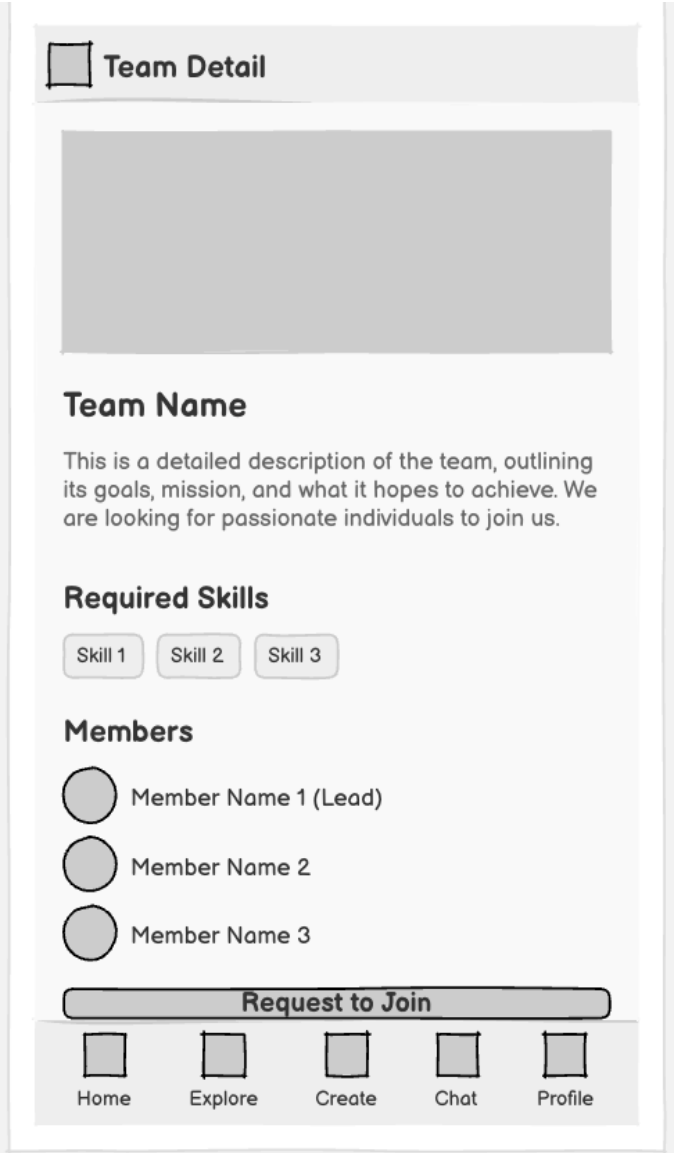

4. Recruitment Chat

UI Advantages:
- Separate private communication.
User Advantages:
- Professional interaction.

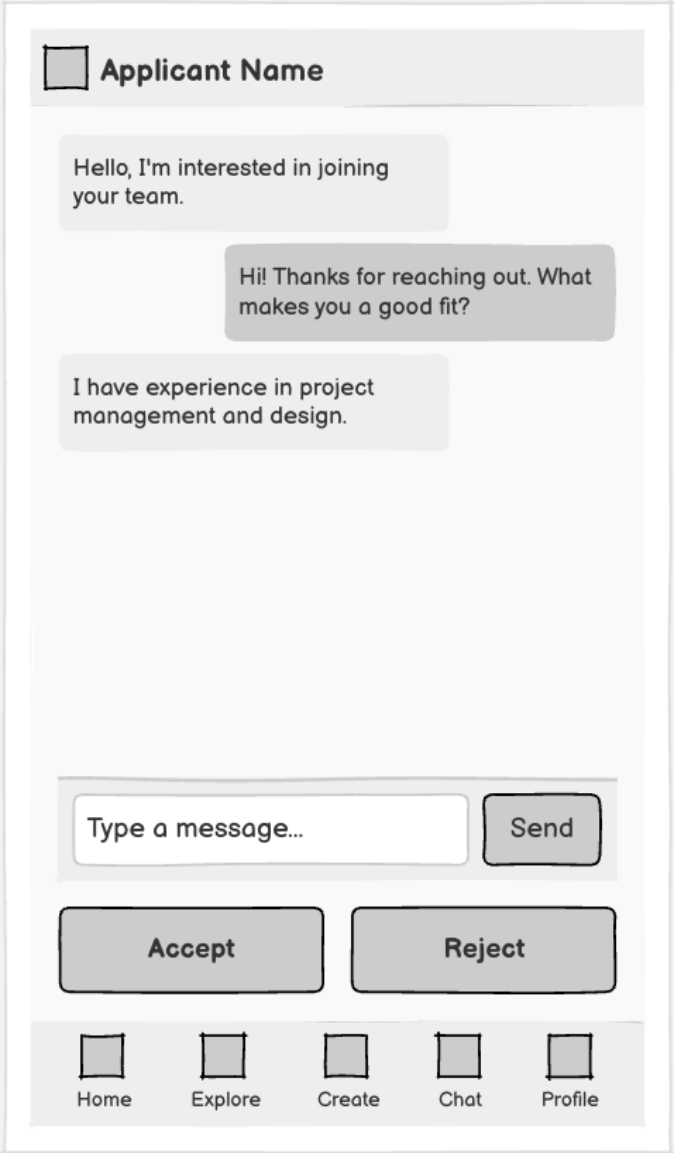

5. Team Chat

UI Advantages:
- Group chat clarity.
User Advantages:
- Smooth collaboration.

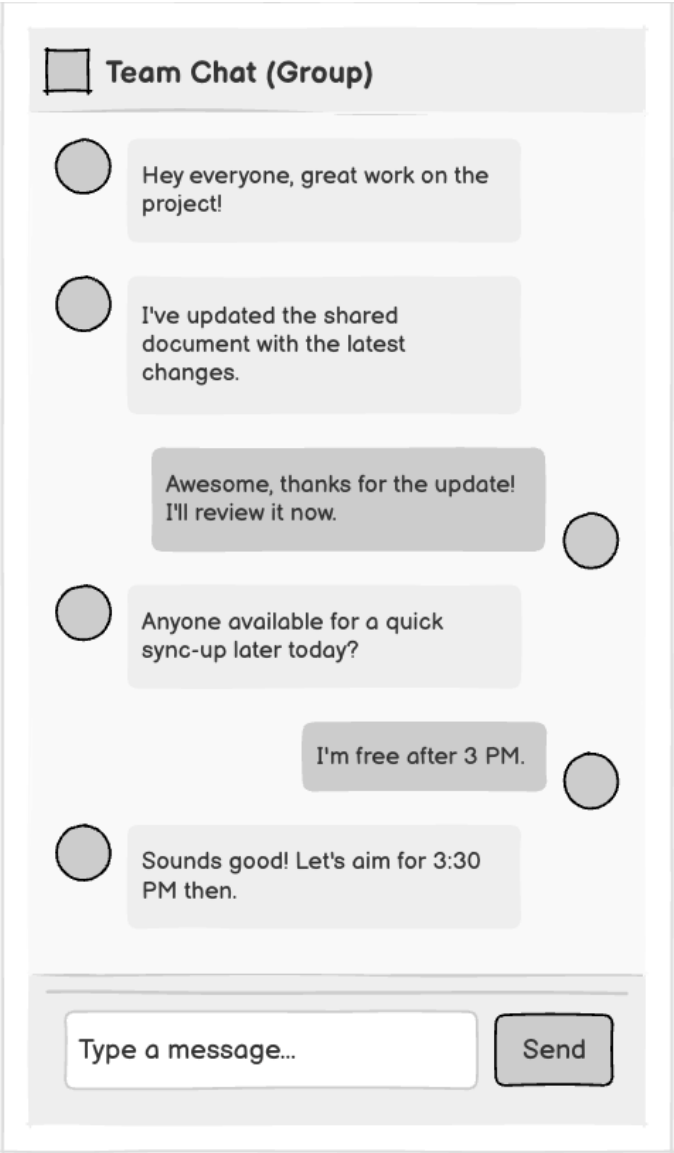

6. Create Team

UI Advantages:
- Simple form layout.
User Advantages:
- Easy team creation.

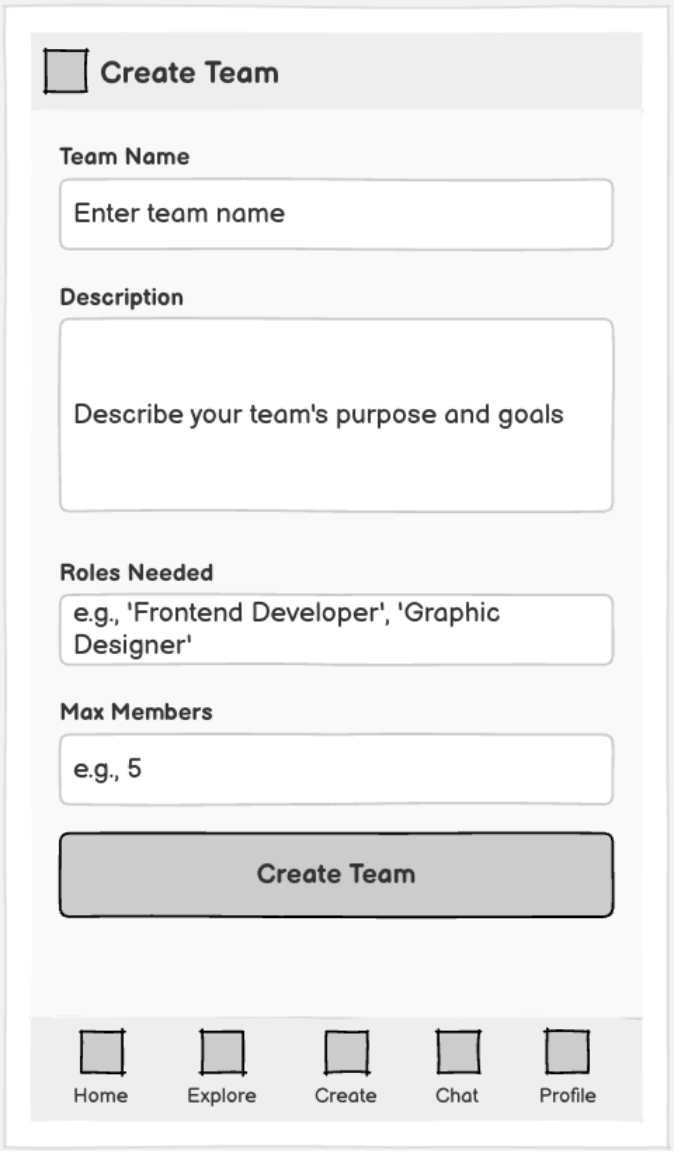

7. Notifications

UI Advantages:
- Organized alerts.
User Advantages:
- Stay updated.

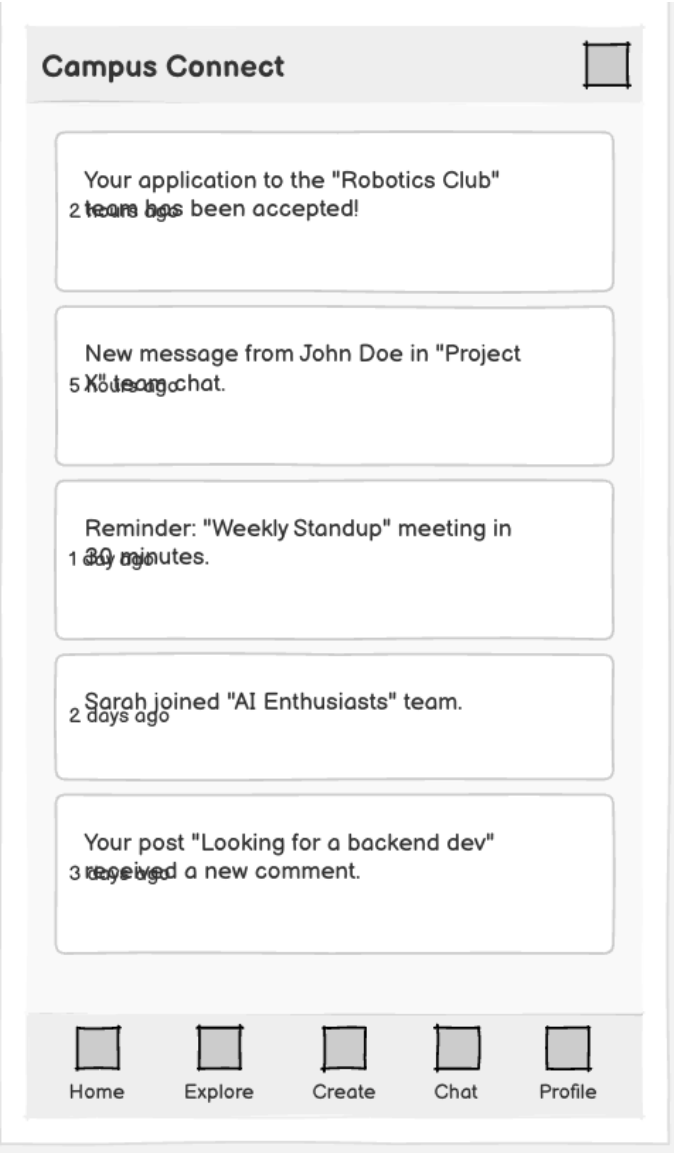

8. Profile

UI Advantages:
- Clean profile view.
User Advantages:
- Easy self representation.

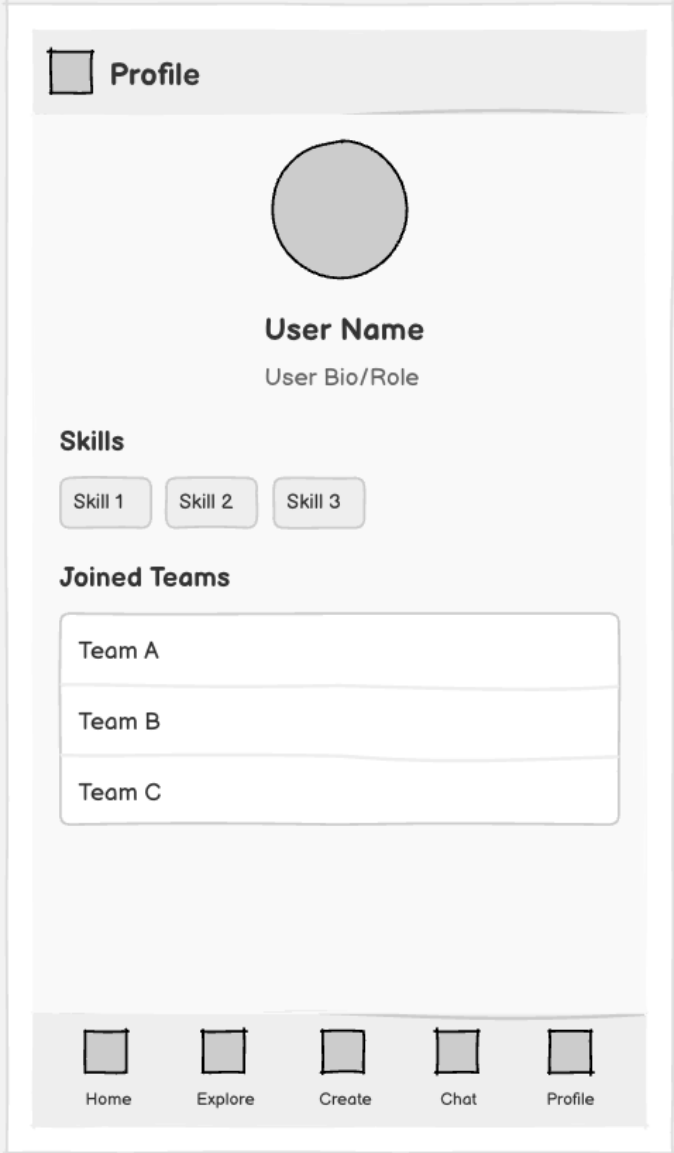
Profile
User Name
User Bio/Role
Skills
Skill 1
Skill 2
Skill 3
Joined Teams
Team A
Team B
Team C
Home
Explore
Create
Chat
Profile