EXPERIMENT NO: 5

TASK ANALYSIS AND USER FLOW

AIM

To analyze and design the task flow and user interaction process for an Order Status Tracking System using task analysis and user flow diagram.

OBJECTIVE

• To understand how users interact with an Order Status Tracking System.
• To analyze the sequence of steps involved in tracking an order.
• To identify decision points and user actions.
• To improve usability and user experience.
• To design a clear and simple user flow for easy navigation.

THEORY

Task Analysis

Task Analysis is the process of breaking down a user's interaction with a system into small, manageable steps.

Key Aspects:

• Understanding user tasks
• Identifying action sequences
• Finding pain points
• Improving system usability

User Flow

User Flow is a visual representation that shows how users move through an application to complete a task.

Key Aspects:

• Shows decision-making paths
• Represents navigation steps
• Displays screen transitions

PROJECT TITLE

Order Status Tracking System

PROJECT DESCRIPTION

The Order Status Tracking System allows users to log in, enter a tracking number, and check the current status of their orders.

USER FLOW

Start → Login/Register → Enter Tracking Number → Retrieve Order Status → Display Status → Check Another Order → Logout → End

FLOWCHART

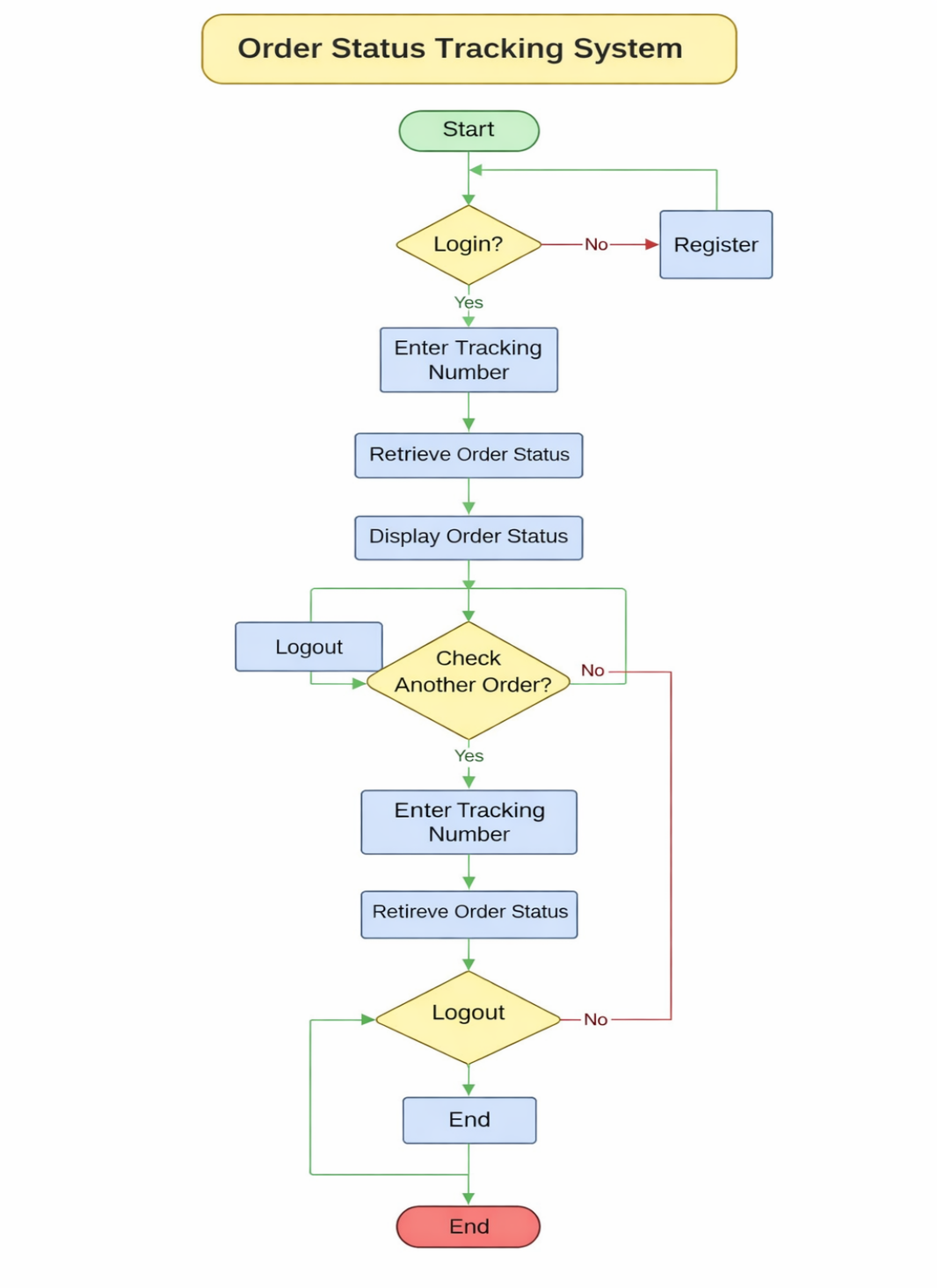

STEP-BY-STEP TASK ANALYSIS

Step 1: Start

The user opens the application and the login page is displayed.

Step 2: Login / Register

Existing users login and new users register.

Step 3: Enter Tracking Number

The user enters the order tracking number.

Step 4: Retrieve Order Status

The system retrieves order information.

Step 5: Display Order Status

The order status is shown to the user.

Step 6: Check Another Order

The user decides whether to check another order.

Step 7: Logout

The user logs out safely.

Step 8: End

The process is completed.

ADVANTAGES

• Easy to use
• Saves time
• Improves customer satisfaction
• Reduces customer support calls
• Provides real-time updates

APPLICATIONS

• E-commerce websites
• Courier services
• Online shopping apps
• Delivery management systems

RESULT

Thus, the task analysis and user flow for the Order Status Tracking System were successfully designed and implemented successfully.