Smart and Sustainable Solutions
AI, IoT, and Machine Learning for Green Cities and Farms

World College Of Technology and Management, Gurgaon

Shanu Raj[1] Omkar Pandey[2]

Abstract

Encountering increasingly severe environmental adversities, the planet warms at an accelerated rate each passing year, while the progress of sustainability slows down. However, there is still hope for low-cost tech offers that are possible and available today. We take a closer look at three methods now creating a difference among the communities. More accurate and faster trash pickup occurs when machines learn from patterns. Efficiency is there as the timing adjusts itself automatically. Cities and towns stay cleaner since bins never seem to overflow. Routes change every particular day based on the need. Learning systems look over the full level closely. Trucks move only where required and needed as waste collection becomes quieter, smoother, smarter and swifter over time. Machine learning to analyse and foresee City Carbon Emissions, which, in accordance with IoT sensors, helps farmers grow a substantial amount of crops with less water and fertiliser. Right now, actual cities plus working farms rely on these fixes. They are no longer exciting solutions for some faraway tomorrow.

Keywords IoT, Smart Cities, Machine Learning, Sustainability

Introduction

Now is the moment those far-off climate warnings described. Right there, around us, things are changing as Garbage mountains grow in towns and cities because pickup services are not up to the mark as needed. City skies get covered up in pollution and smog mostly in winter, every year. Meanwhile, the farmers watch the water for crops getting vanished more often as the soil splits open under the unbearable sun heat. Harvest baskets come back lighter as creeks stop flowing. Almost every season dries out way faster than the last one. Earth turns solid and stiff, almost lifeless, like deadlands. Global climate data shows that 2024 was one of the warmest years on record, highlighting the currently ongoing warming trends. [1] Rain either occurs in late seasons or never shows its face. Crops degrade and die every time clouds pass without dropping a drop. What we have built so far falls short in comparison to how much has changed. Even though moving ahead does not have to be confusing when it's matched with smart planning, tech helps in such ways that actually shift how things turn out - it is not sorcery, just support, and these tools often cost less than expected, solving problems people face each passing day. Devices like sensors, mobile applications, and systems to analyse and verify information are already at work now as they are used from rural towns to metropolitan cities. What matters most is that they run well on their own, making a difference when locals use them, since they understand the environment more than anything. A spike in heat marks 2024 - the warmest year in history, making it harder to meet eco-goals. Farming itself emits almost one-fourth of the global gases, though tough times are not unfamiliar anymore;

however, workable fixes emerge as fast as the problems occur. Each roadblock holds its fix, quietly waiting to resolve the issues as soon as they take place. [2]

Literature Survey

A fresh report also seems to say the same thing that machines and smart practices can't sit back and wait while the earth struggles for survival. [3] The data collected by scientists at major global observatories points to rising temperatures, smog getting thicker, rivers drying up every year, not only here and there but in big cities as well. However, the change isn't something that we debate about anymore, as how fast we move is what counts. Funny how gadgets notice small changes and urban issues that people mostly overlook. It's because they link and analyse the movement of vehicles, electricity requirements and changing weather. Smart setups today predict pollution more accurately and properly than past methods. [4][5] If warnings will occur earlier, actions will happen before the smoke blows up. Odd connections will make sense just in time. Fuel consumption will reduce as trucks choose routes according to real-time bin data instead of fixed timetables. Overflow almost stops as there will be a warning sound, which will alert before the bins reach maximum capacity. Few cities have witnessed cleaner streets because of a different approach to disposing of the garbage. Computers now will route trucks, reacting immediately to new data. Money is also saved as trucks will skip unnecessary journeys. Decisions happen faster than human beings could ever hope to process. In such areas where digital assistants link every nook and cranny of the earth, crop yields will often boost in large quantities. [6][7] With sensors showing exactly what is needed, farmers will spend more according to their needs and requirements. This exact attention leads to more abundantly grown produce while the earth stays healthy and fertile. Small farms will experience the most - when every drink will matter, smart changes will reach further. Here is the thing that the past results show that the simple technology is enough if locals share their knowledge and experiences, conservation is the main agenda. Your impact stands out by integrating these answers, emphasising doing over the clever planning that stays on the drawing board, unimplemented and unorganised.

Figure A- AI-Based Smart Solutions for Environmental Challenges

2. AI Smart Waste Systems

Every day, cities generate massive amounts of new waste. But waste collection is done in an unorganised manner - the same daily routes, the same time. Even if the waste is only half complete, the trucks will still come. Waste spills over onto footpaths, breeding insects such as rodents and flies, which causes severe health issues. The empty trash bins are left neglected while the streets are choked with dirty air and garbage. Trucks leave to collect trash, come back only with half-full trash bins, and gas evaporates in the exhaust. Peak hours demand more vans than before. Every unnecessary trip pollutes the atmosphere with carbon emissions, slowly increasing the financial cost. Dirty roads are a constant problem, finances shorts unexpectedly, and faith drops like potholed roads. Garbage does not heap up as it used to in cities, thanks to AI technology, as inside every trash bin, sensors will work 24/7, and will be tracking the level of trash. Information comes straight out to a central display showing precisely where pickups are needed most at that moment. Routes shift and change because fresh data arrives without delay, non-stop. [5] The trash trucks are also smarter than before because they do not go to routes where they used to go around with empty trucks. Out there, cameras are monitoring and recording what is inside the trash bins and when to pick them, observing the changes in trash types to reduce hand-sorting, like organic or inorganic. Things become way easier to separate, reusable materials work better, and clutter begins to fade away. Mobile screens light up once collection times clock in, giving teams clear news on when to start moving out. Step by step, it builds - usage of fuel falls, costs reduce to the least required, streets look cleaner, loads shift faster, operations run smoother.

Real Results

Suddenly, urban areas using smart trash trackers notice shifts and changes quickly; as a result, routes shrink for pickup once schedules shift by Wednesday. [9] With pickups flowing more smoothly, engines run on idle less, reducing burn rates by about one-third less fuel used. Efficiency increases as bins align neatly into daily runs. Less waiting means trucks leave faster than usual. Air clears up where traffic moves without jams. A one third of every gallon goes missing where records are kept in some areas. When bins get emptied early, mess stays contained and in control, and sidewalks stay cleaner. Sorting gears spots more reusable items and materials than a normal human ever could. Usage of fuel drops hour by hour, hauliers move much more easily, and performance stays steady and firm. Daily habits give managers enough room to cut costs without touching important tasks. A different beginning approaches when each dollar stretches further. Tools built now move differently - some systems outdo people, getting things right more often.

Getting Started

Changing bins wouldn't resolve old issues. However, fixes are there - basic ones, used before, as shown below in Table1.

Table 1: Overcoming barriers to smart waste adoption

Barrier	Solution
High upfront cost	Start with a single neighbourhood to test the system, demonstrate results, and then expand gradually across the city.
Need for staff training.	Use cloud-based tools that manage technical complexity automatically, reducing the need for advanced skills.
Lack of public understanding	Share real examples and success stories from nearby cities where the system is already working.
Poor mobile connectivity in some areas	Begin implementation in areas with strong network coverage and expand as connectivity improves.

This step-by-step approach allows cities to adopt clever tech-based waste solutions with ease, reducing risks and increasing benefits.

Beyond just theory, places such as **Indore** and **Ahmedabad** prove that this change works. The success in these cities states clear hints at what can happen in India overall.

3. Tracking of City Carbon Emissions through Machine Learning

The Challenge

Morning fog sticks to slow-working machinery. Long after dark, building windows glow with visibly emitted warmth. Smoke mixes into the sky while traffic inches across packed roads. Factories run constantly without a break. Sound rolling across empty streets. Inside houses, habits unfold small actions, quiet breaks, every evening returning like the last one. Mornings bring frost while the furnace gulps on coal nonstop. Near industrial areas,

smoke crawls upwards, dull and heavy, blurring visions where air meets horizon. Power surges from plants fed by piles of dark stones, steady but out of sight. Decisions stack - riding elevators rather than the stairs, excuses growing thinner each time. Stuck in stillness, some officials hesitate long past warnings of toxins buried beneath streets. What size does this trouble reach? Hard to pin down - slips through fingers, shows up in pieces. Facts scatter wide, float slow, often outdated by arrival. Think of judging the most jammed street during peak time - or if repairing rooftops matters more than rerouting buses - but moving ahead anyway. A tiny nudge changes the balance.

The ML Solution

Each morning, structures reveal themselves by how they use power. Along footpaths, quiet devices track vehicles rolling past. Information piles high inside city hubs, most of it unseen. Secret detectors record wind gusts and cloud movements. What stays out of view shapes what we feel. High in the sky, clouds move slowly, while below, devices quietly record their paths. One stream of data gives only a glimpse, less than complete. When these streams link by clever networks, shapes begin to form - what was hidden becomes clear. With rising heat, travel increases, streets grow busy, and power demand spikes without warning. Even under strain, factories keep running. Up there, thin smoke gathers without a sound. Clues appear gently. Sharp watchers notice - traffic changes paths, energy needs new ways, decisions show up sooner than before now. Time keeps on moving. Predictions grow clearer by the hour. Trash slips away bit by bit. Actions respond to real-time cues, never stale data. City designs reshape while things unfold.

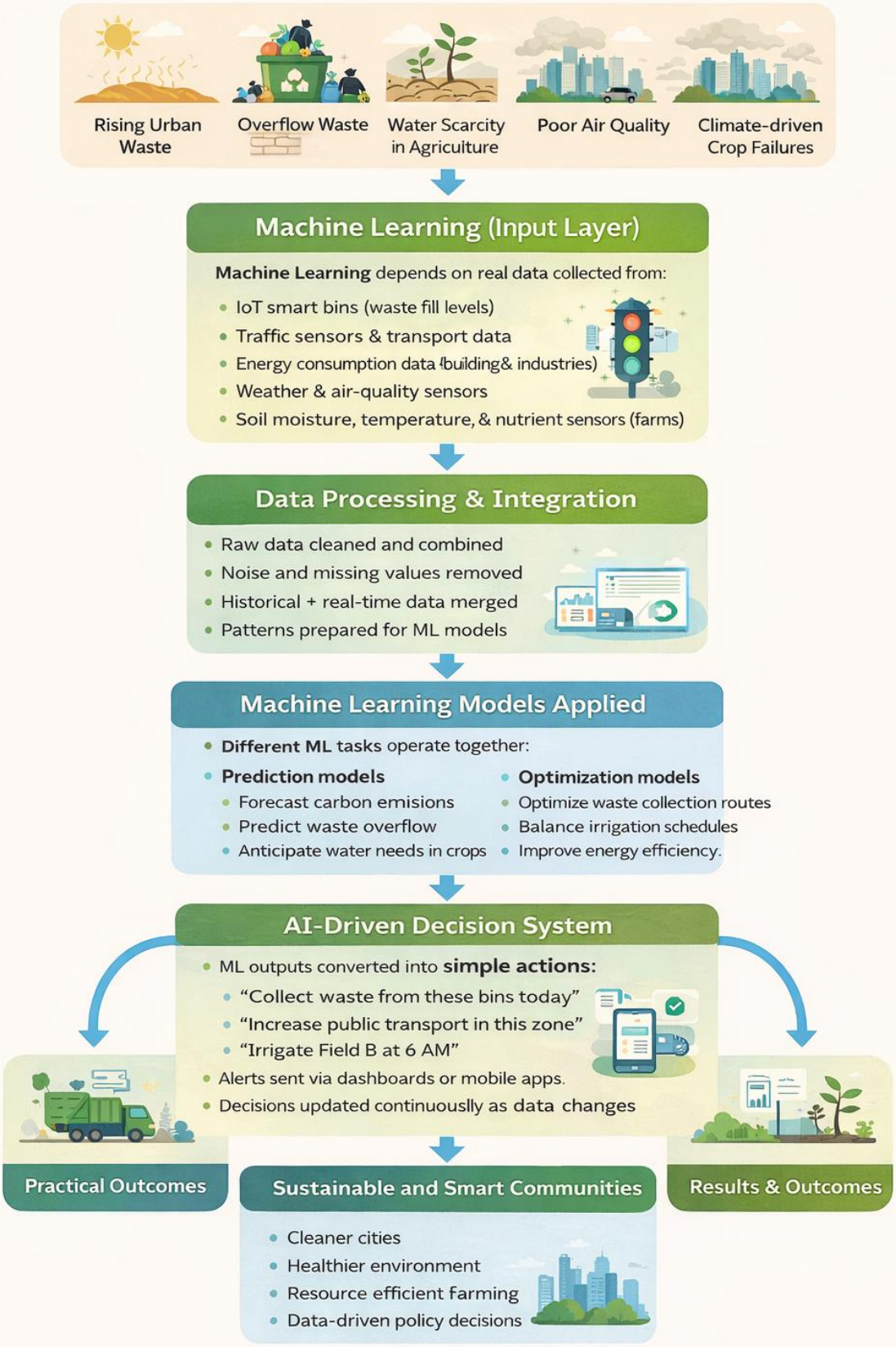

Figure X: Machine Learning-Driven Framework for Smart Waste Management, Urban Carbon Reduction, Precition

What The Data Shows

It is observed and found that machine learns city pollution surprisingly well. What happens is they often taught school math tricks when finding out the CO_2 output. One method, called ExtraTrees, misses the exact mark just by 1.69 per cent - pretty close. [8] Surprisingly close matches emerge from neutral nets too - they account for almost 92.7 per cent of what actually switches and changes in emissions. [8] Old rule-heavy models? They struggle hard where smart algorithms work and adapt fast. Because cities shift continuously, flexible systems tend to reflect reality better now.

Making It Practical

With solid forecasts available, leaders start shaping better and smarter moves. If polluted air emerges ahead, extra buses and trains move, and fewer cars clog roads. Factories shift heavy work to dawn when breezes help clear fumes. Parks grow where smoke chokes footpaths, roots fighting the soot. Tiny tweaks, placed right, bend the curve most. When things move swiftly in crowded spaces, everything works better accordingly. Where lots of people gather, opening up bus service helps, and as more stations are added, paths stretch further, train links grow stronger than before on heavy routes. These changes ease group trips while cutting down pollution in a more effective way.

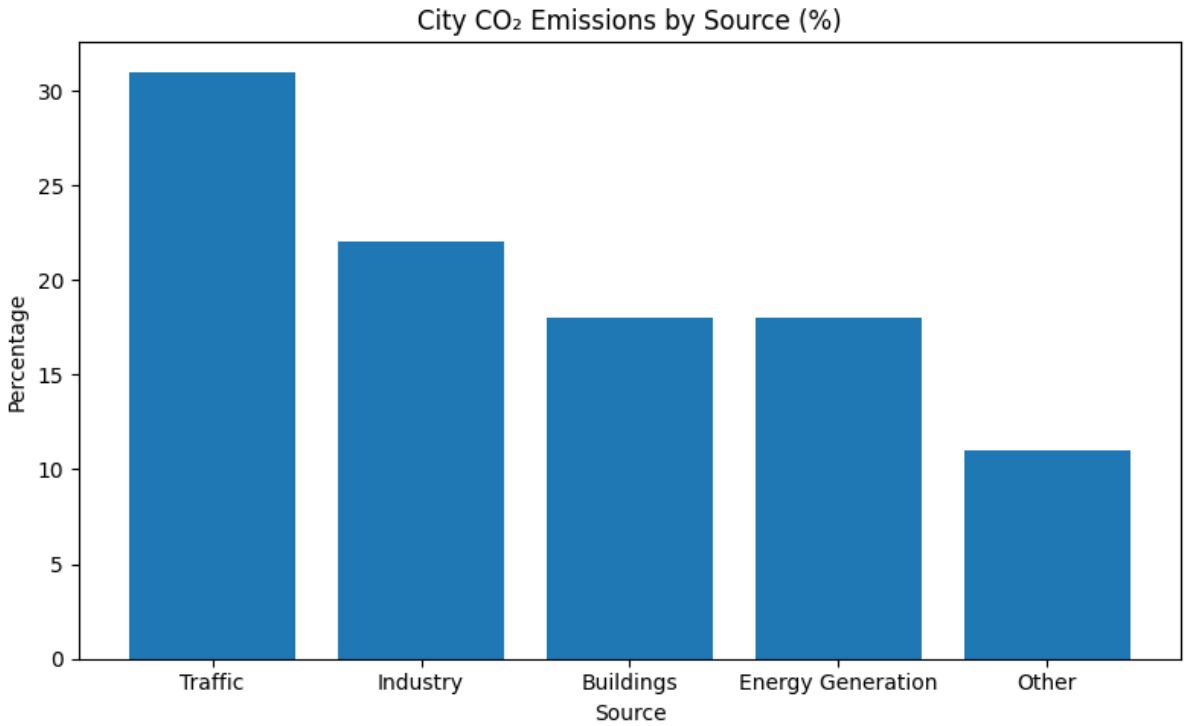

Data dashboards help cities monitor and reduce carbon emissions in real-time.

4. Smart Farming with IoT Improving Crop Yields

The Real Problem Farmers Face

Farming now balances on a narrowpath yet crucial, as with increasing population, the demand for food is increasing, the increase in standard practices, waste supplies, water, soil, and labour is undoubtedly visible. Heavy gears cut deep into fields, tearing through dirt, exposing raw land after the harvest. Rows stretch far among flatlands; however,

many planted seeds vanish before even sprouting, getting washed away when the storms hit hard. Heat lingers upon open ground and devastates the plants as they struggle to stay green, and where seeds stay dependent less on forecasts and more on guesswork that feels right at the time of dawn. Puddles pool over where soil absorbs everything fast; nearby, dust splits wide under noon sun - rain falls blind to borders below. Beneath the surface, life thrives unseen. When fertiliser loads clog and build up, they slip into roots, seeping towards wells and springs. Heavy rains push unused plant which feeds off farmland, moving into woods and wetlands. Over a few months, man-made substances accumulate underground, shifting what flows beneath towns and farms. Yet routines stick around, guiding decisions on countless plots - information stays silent. Crops that once thrived tend to return, despite what the soil says now. Mistakes hit smaller operations harder. With little cash or gear, errors stop being setbacks - they become threats. In struggling regions, danger looms closer; slight risks spiral quickly.

What IoT Sensors Actually Do

Far from old guesses, choices today listen to the soil itself. Straight from the land to those who tend it, details move without doubt. At the exact spot plants take root, gadgets watch moisture, warmth, how heavy the air feels, along with quiet signs of stress or disease below and above. [6] If storms gather, humidity rises, or breezes change direction, alerts show up before trouble arrives. Sometimes it's the soil that tells farmers where to act - nutrients arrive just in time, right where they're missing. Places already rich stay untouched, left alone by machines. When numbers guide each move, extra chemicals feel unnecessary, almost wasteful. Fresh alerts reach farmers through their phones, pointing straight to thirsty crops. When dawn approaches, some notice that a certain plot must drink fast. Underground clues whisper trouble where wetness acts strange. Timing bends to what happens today, not old plans carved in stone. Farmers once relied only on traditions handed down over generations. Now gadgets appear alongside those old ways. When plants ask for more - or less - these setups catch it right away.

The Numbers

Plants thrive more these days since water arrives in precise drops. When soil holds enough wetness, hidden sensors signal sprinklers to wait - stopping waste from runoff or evaporation. On certain plots, fertiliser use drops sharply once scans expose only specific spots needing a boost. After seasons of heavy chemical habits, some growers see soil regain bounce and texture. Harvests grow heavier not by chance, yet through close watching of small changes.

A Real Example

Farmland was soaked in water long ago, simply because that was the way. Tiny amounts reach crops now, right at their roots. Fertiliser covered fields without asking if it was needed. Soil tests call the shots these days. Spraying bugs used to follow a schedule marked in ink. Warnings pop up only when trouble appears, so chemicals go out sparingly. Fade the guesswork once digits lead every step. Upward trends emerge, firm and growing, yet waste plus damage shrink quickly.

Making It Affordable

Fresh ideas in farming can fit tight budgets, particularly as small-scale tech becomes cheaper. A beginning setup could involve half a dozen sensors scattered over two or three plots - initial spending landing near five hundred, maybe stretching to fifteen hundred bucks. Lower bills for irrigation and pesticides often recover that amount quickly - possibly before harvest arrives. As farms grow, returns have gone up faster since larger systems boost efficiency across the board. Assistance comes in many forms, such as programs run by the government, cooperatives or NGOs, which eventually bring down the price of the equipment through outside investment, so that more people can get their soil test with digital technology and tools.

5. Making These Solutions Work in Practice

Success Depends on More Than Just Tools

It is not only the tools or machinery that are responsible for the effectiveness of farm tech. It is completely over, people, and how they implement these tools. Even the best and most advanced tools will fail if the user does not handle them carefully. Real impact only occurs when humans stay involved in decision making, fast reacting and staying alert. The outcome would only be golden if the machines are guided correctly by the user.

Affordability & Scalability

The decline in prices changed how people access tech. Merely twenty to fifty bucks gets an IoT sensor today, while cloud platforms stake pennies per package that shifts lashes what teams spend overall for a cause. A thousand bucks requiring gears now runs over and under small budgets. Functionality must adapt across different settings and modes, too. One city block extends into wide metropolitan zones, areas merging without visible and clear breaks. A single farm might cover only two acres, sometimes stretching past a hundred. Right next to shining cityscapes, you'll find rough country tracks. Still, tech has to work just the same way for every type of land.

Keeping It Simple

Most people need enough materials to build a sensor. A quick alert message is more effective than going through a number of pages. Think about a mobile alert message: "Start watering now." That is more helpful than spreadsheets full of climate data and statistics of Climate and Soil data. The people who never go to school, the farmers learns every day through the land and their experience, even the office workers who never learned tech secrets - they all produce results when the system behaves like it knows what it is doing to make it easily accessible, because simplicity is always better than complexity.

Running on Limited Supplies

Even if the power is fluctuating or the internet connection is lost or weak, smart devices will continue working because the sun will charge the solar panels, and the energy runs the devices if there is no power. Information is always updated and does not change in the devices until the internet connection is back. Weaker signals do not slow down the process because the information will sync automatically when the internet connection is back. Mobile Phones that are already in pockets can do all the work. There is less failure

because of less maintenance. Power cuts in systems will not occur, and it can handle them perfectly and do not affect the stability.

Building Local Capacity

Doing the repairs manually is a far better idea that keeps the tech in good working condition; that is why it is important to teach the local helpers how to deal with the problems when it occurs. It is important to have regular routes that will check and provide what is needed and when it is needed, if there are spare parts. Talking about repairs in a more understandable and familiar way will help more people to get involved without any confusion. Helping each other will help to build trust and will help with regular maintenance. Operating the systems daily will work better and give better output when the locals are in charge.

A Better Strategy

A fresh start from the beginning means a small step, not a big jump; begin with a small area, perhaps a few homes or fields, a hundred in total. Observe it carefully. Note what works better and what doesn't. Make adjustments while proceeding with caution, as evidence that it helps the locals feel better and more comfortable and spreads on its own. When the progress is visible, habits will become efforts, tools will become trusted, costs will decrease, and new ways will become the norm for doing the job.

6. When Solutions Work Together

Smart Waste and City Carbon Tracking

Something is different and unique when the garbage pickup system gets an upgrade. Instead of following the set routes, garbage trucks will move according to need, which will help to decrease fuel consumption, and emissions from the vehicles will be reduced. Pollution statistics are very different, as indicated by data monitoring disposal activity in the area. The relationships are linked as information passes between them over time. [4][8] Sidewalks will stay clean, not because more is being done, but because the timing is much Better. Air is clean as sensors will engage in mundane activities. Bin options will be automatically connected to smoke levels that means small actions have huge effects. Watching dust and gas at the same time means better planning and execution. Air quality will be better means Breathing will improve, the message will be reduced, and engines will run for shorter periods; this happens without being felt.

Carbon Predictions Join Smart Farming

Early mornings show a rise in smoke where tractors move. City sensors catch moving fumes, linking certain field routines to thick air - this clarity creates policies that protect both harvests and homes. Instead of being dependent on fixed schedules, some farmers now watch real-time data, adjust feed timing, drip lines or seed crops based on what the atmosphere signals. [6][7][9] With digits helping make decisions, farmers gain sharp tech habits to see sprouts thrive, lose less amount of seeds and clear haze from people's lungs.

Smart Farming Meets Waste Management

In the fields, old ways of tossing aside crop bits are vanishing as manure and leftover stems now make a change and fuel takes shape where trash once piled up. Once gas is pulled out, the rest goes back to the soil, no lab-made boosters needed. Stuff once tossed gains purpose, rotting into usefulness. Less cash slips away for farmers, yet the ground stays strong year after year. Working hand in hand, systems cut pollution while enriching

the earth. Materials are reused time after time and kept close. By changing the methods of handling waste, villages begin to stand on their own. Former trash is used for fuel and food alike. Slowly, change takes root, shifting life toward ways that last.

Combined Methods Boost Results

Cleaner roads mean stronger harvests. Witnessing fumes drop changes how fields are fed. When rubbish changes shape, towns breathe easier. Better earth on farms means smoke fades behind the trees. Progress shows where least expected -a quiet chain of cause tucked under sidewalks and topsoil. Less waste stacks high because balance begins underground. Strength grows where quiet links form between scattered efforts. Outcomes stretch further once tools match up across districts, leaving lone solutions behind.

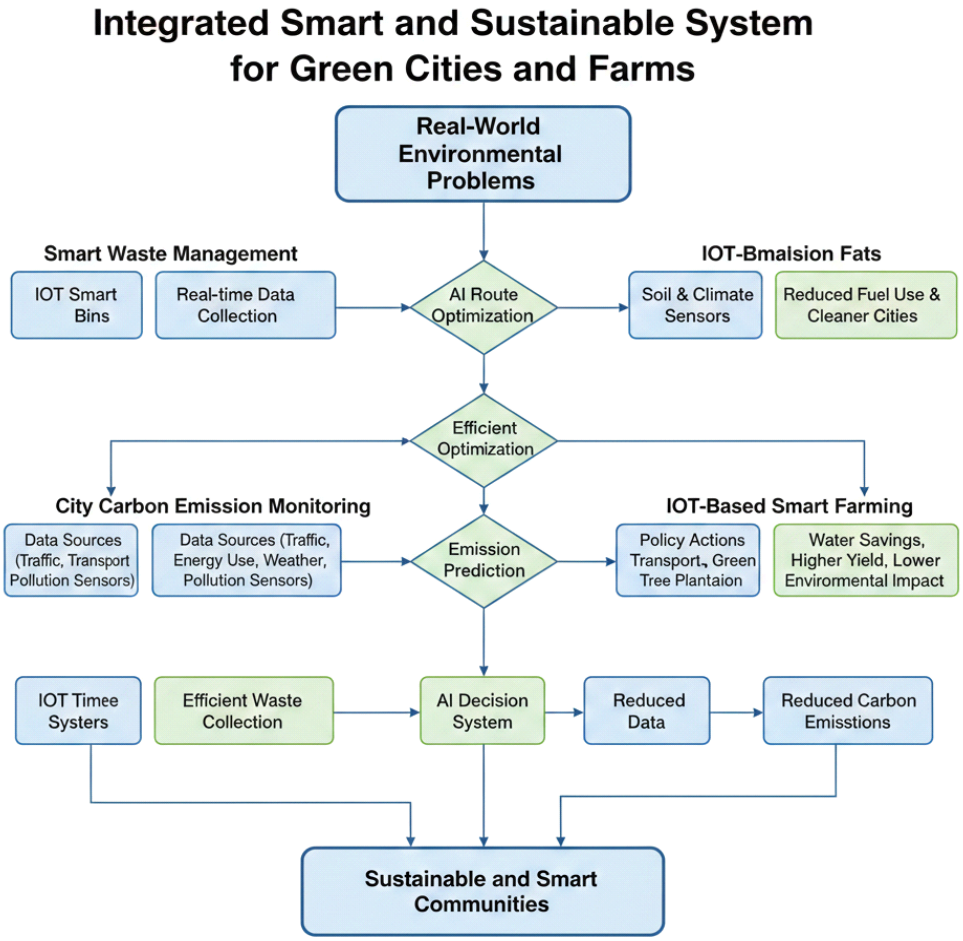

7. The Bottom Line

Immediate Impact

This changes everything. Fast movement is essential during a climate crisis - help arrives now. Not old ideas sitting idle. Every fix runs immediately, tested globally. Progress happens through steps taken without delay.

Three Practical Technologies

Freshness comes back to the sidewalks when trash flows smarter. Not every path stays fixed - some change pace on their own. Full bins send alerts, so pickup happens right away. Because forecasts guide choices now, cleaner air feels closer. Routes adapt before

clutter builds. Outcomes shrink even as steps climb higher. When insight takes charge, smoke fades faster. Each choice backed by proof chips at harm steadily. Routes emerge through repeated shapes, lowering output without noise. Where leaks vanish, direction finds its mark clearly. Out here, new life sprouts when tech sinks into dirt. Water flows are tracked by devices that make each ounce last longer. Crops stir without help, opening valves after silent cues arrive. Tiny warnings under the surface guide how food is fed to the roots. Yields climb higher while resources fade bit by bit.

Key Facts

A solution actually worked where people live. Without draining bank accounts, it got things done. Regular neighbours tested it, not only experts in offices. In some areas, changes appeared fast. What started on pages became real on sidewalks. Movement forward mattered more than perfect steps. Even if slow, progress still showed up. Picking cheaper ways often cuts down clutter - small changes worked twice as hard without costing extra. Running things differently brought lighter bills along with easier loads on nature. Over time, quiet adjustments gained strength while staying unnoticed. Solutions often need less money than expected. As days go by, answers show up more easily, expenses ease down bit by bit, people learn new ways to act, old habits shift but hold firm.

What Now?

Starting small fits city life well. Choose a single method to cut down on trash or dirty emissions. Watch what happens as days pass. Build on what you learn to move ahead. Some growers might spot gains earlier than they thought. Fresh growth shows faster than promises ever could. Each field tells its own story of change. Slow shifts stick better when they fit how life already moves. Skills pass hand to hand, not just top down. Proof grows where effort meets earth. A victory by one group might light a path for others. Pass along clever methods - someone else might use them. Useful resources are already at hand. It is obvious where to head next. Only action waits now.

8. Results and Discussion

Results from the investigation revealed that the prudent deployment of intelligent technologies in urban areas and agriculture could be very advantageous. The acknowledgements included the current applications, past studies, and practical insights from the actual systems rather than imaginary assumptions. The most evident benefits were in the case of the AI-driven waste management systems for the cities. The use of sensor-equipped bins, which were termed smart, enabled the cities to collect waste only at the time it was needed. The waste trucks thus followed shorter and more efficient routes. Fuel consumption was down, and the cost of the waste management operation was low, and also the garbage was not overflowing onto the streets. Additionally, the presence of cleaner surroundings improved public health and reduced complaints from the inhabitants. The cities that adopted these systems operated more smoothly without needing to expand their staff. The machine learning algorithm, which was used for

predicting carbon emissions in the urban area, was a lot more accurate in discerning the principal sources of pollution than the traditional techniques. The models will self-integrate the traffic information, total power consumption, and climatic information, and will be able to predict the days when the carbon emissions would be at their peak. This will help the municipal authorities to take required measures such as increasing the availability of public transport, changing the timetable of industries, and regulating the traffic flow. Finally, this will result in a substantial reduction in carbon emissions, and it will improve the air quality. Nanotechnology in IoT-based smart agriculture was of major help to the agriculturists and farmers as it enables them to calculate the exact amount of water and fertilisers that are needed in the field through instant field data with the help of AI. There was no major impact on the yield of crops, but the agriculturists felt that there would be no wastage of resources, cost will reduce, and a stable crop would grow in the climate conditions. In conclusion, the above results clearly suggest that AI, IoT, and machine learning are not only modern technologies but also very powerful and flexible tools that are cheap, easy to use, and can be easily used in dirty and unclean cities, farms, and green fields to grow yield and maximum profit.

References

[1] World Meteorological Organization. (2024). State of the Global Climate 2024. Retrieved from https://wmo.int/publication-series/state-of-global-climate-2024

[2] UN DESA. (2024). The Sustainable Development Goals Report 2024. Retrieved from https://unstats.un.org/sdgs/report/2024/

[3] IPCC. (2024). Climate Change 2023: Agriculture and Food Systems. Retrieved from https://www.ipcc.ch

[4] ITU AI for Good. (2024). Revolutionizing waste management: The role of AI in building sustainable practices. Retrieved from https://aiforgood.itu.int/revolutionizing-waste-management-the-role-of-ai-in-building-sustainable-practices/

[5] Waste360. (2024). AI Revolution Shaping the Waste Industry in 2024 and Beyond. Retrieved from https://www.waste360.com/industry-insights/ai-revolution-shaping-waste-industry-2024/

[6] Alshanbari, A.H., et al. (2025). Using Machine Learning Techniques to Moderate CO_2 Emissions Predictions. IEEE Xplore. Retrieved February 2025.

[7] Velosiot. (2024). Precision Farming - IoT Applications in Agriculture. Retrieved from https://blog.velosiot.com/precision-farming-iot-applications-in-agriculture/

[8] Farmonaut. (2025). Precision Farming with IoT: 7 Powerful Innovations for 2025. Retrieved from https://farmonaut.com/precision-farming

[9] Actility. (2025). IoT in Precision Agriculture. Retrieved from https://www.actility.com/precision-agriculture/