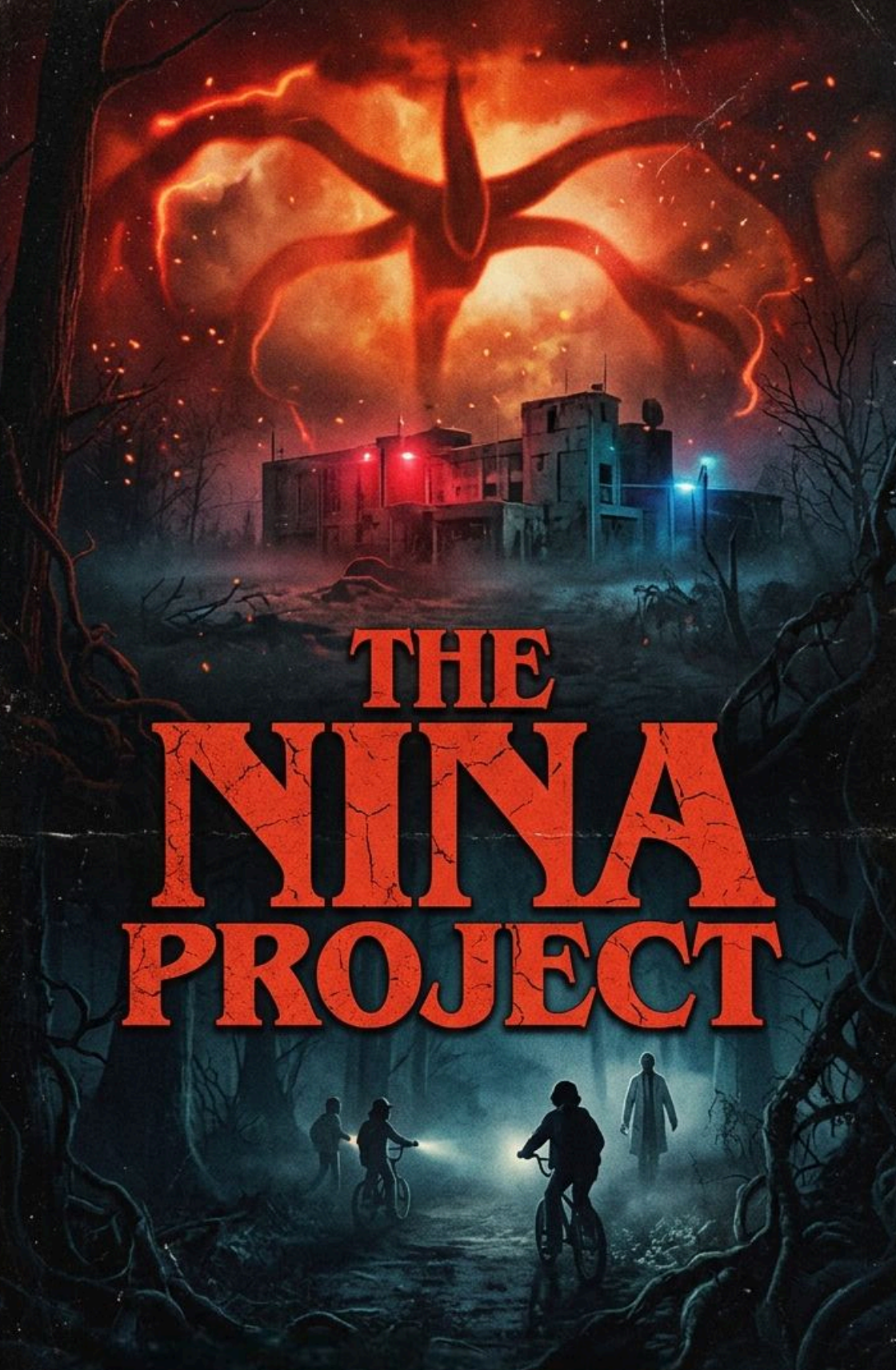

RESONANCE 2026

The Nina Project

(Project presentation)

OVERVIEW:

- Presentation duration: 8-12 minutes + 2-5 minutes Q&A.
- PPT format with 10-15 slides is mandatory.
- Content must be clear, structured, and professional.
- Team Composition: Maximum 4 members per team.
- Participants can showcase their prototype after QnA session (won't carry any extra points).

PRIZE POOL : ₹7,000 (1st: ₹5,000 | 2nd: ₹2,000)
ENTRY : ₹100

SUBMISSION:

- Submit summary including Title, Abstract, Concept, Methodology, and Expected Results.
- Topics must be approved at least 3 days prior.

RULES & REGULATIONS:

- Original work only; Plagiarism above 20% will lead to a reduction in scores during the final assessment.
- Carry backup (pen drive/laptop).
- Exceeding time limits may lead to penalties .
- Evaluation Criteria:
  i. Presentation: 60%
  ii. Q&A: 40%

CO-ORDINATORS:

- PRATHAM PALANG - 9890253785
- VARAD JUWARKAR - 8459978082