Case Study: The Evolution of Cyberbullying

- **What the Crime Is:** Cyberbullying is the malicious use of digital networks to harass or target individuals, often escalating from a minor event into widespread public abuse.
- **How it Typically Happens (Step-by-Step):**

  How Cyberbullying Happens (In Points)

  - A small incident or misunderstanding happens online and people react without knowing the full truth.
  - The issue spreads quickly on social media as people share, comment, and follow the crowd.
  - Influencers or popular users shape public opinion, and people with different opinions often stay silent.
  - People start posting negative comments, trolling, and harassing the target online.
  - After some time, attention decreases, authorities may intervene, and the cyberbullying incident slowly fades**.**

- **Who is Usually Targeted:** Cyberbullying often targets vulnerable individuals caught in the middle of a "social emergency event"

  1. School and college students
  2. Teenagers and young social media users
  3. People who are shy or introverted

- **What the Consequences Are:**
  The consequences include:
  1. Emotional stress and anxiety
  2. Depression and sadness
  3. Loss of self-confidence
  4. Fear of using social media or the internet
  5. Poor academic performance (students)

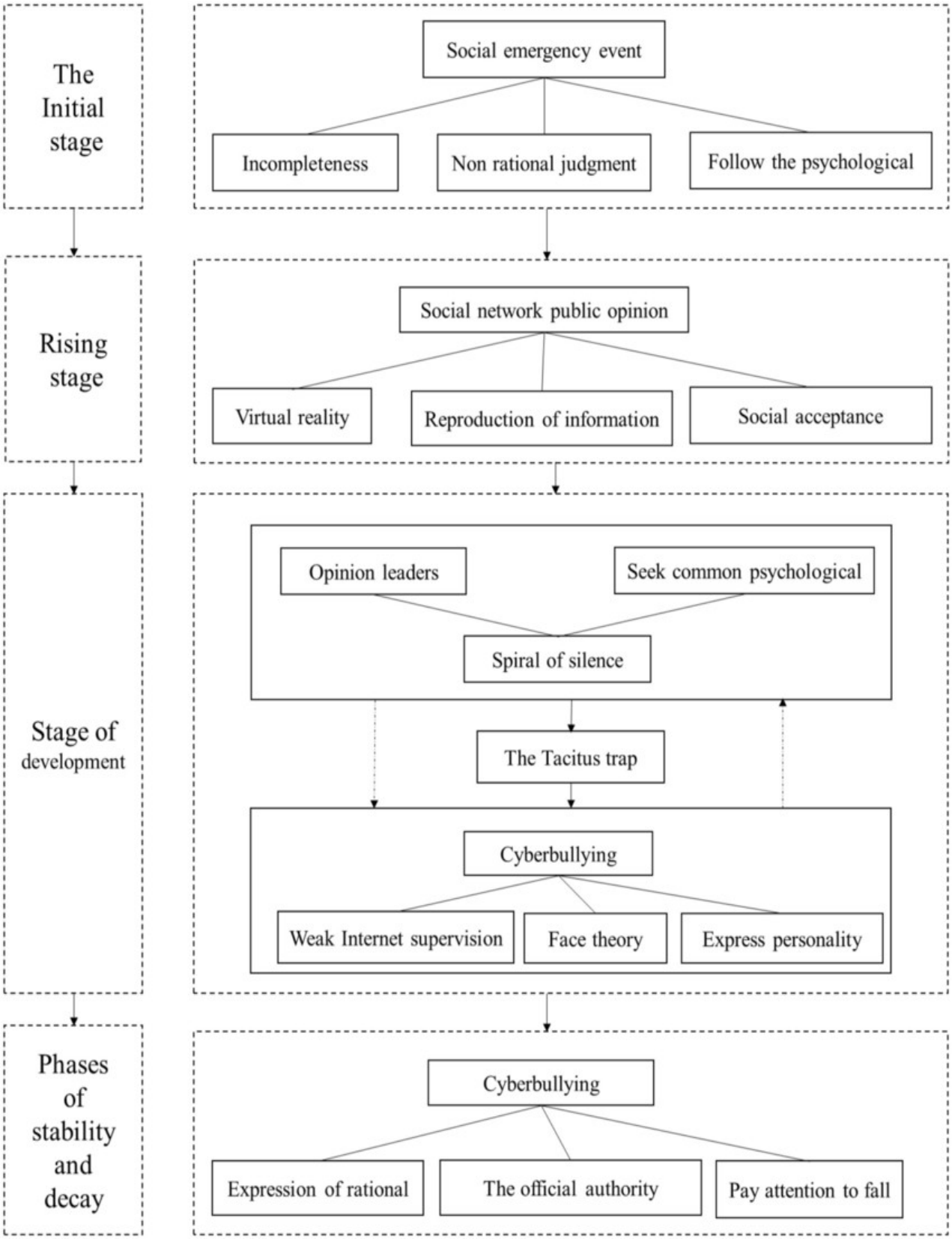
The Initial stage
Social emergency event
Incompleteness
Non rational judgment
Follow the psychological
Rising stage
Social network public opinion
Virtual reality
Reproduction of information
Social acceptance
Stage of development
Opinion leaders
Seek common psychological
Spiral of silence
The Tacitus trap
Cyberbullying
Weak Internet supervision
Face theory
Express personality
Phases of stability and decay
Cyberbullying
Expression of rational
The official authority
Pay attention to fall