WHAT IS DIGITAL LITERACY?

Digital literacy means the ability to use digital devices, find information online, and communicate safely and responsibly.

SAFE INTERNET PRACTICES

- Use strong passwords
- Do not share personal information
- Avoid clicking unknown links

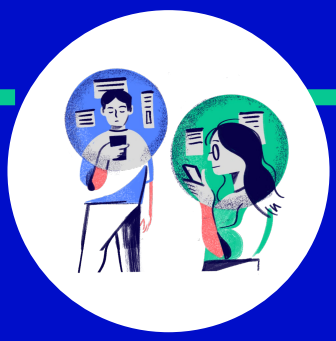

PROFESSIONAL PRESENCE

Maintain a clean and professional online profile. Use your real name and avoid inappropriate content.

USEFUL DIGITAL TOOLS

- Google Docs – for assignments
- Canva – for presentations
- GitHub – for projects

EMAIL ETIQUETTE

- Write clear subject lines
- Use polite greetings
- End with proper closing

UPDATE APPS REGULARLY

Regular updates help protect your device from security threats and bugs.

INFOGRAPHIC POSTER

DIGITAL

LITERACY