Daily Tasks

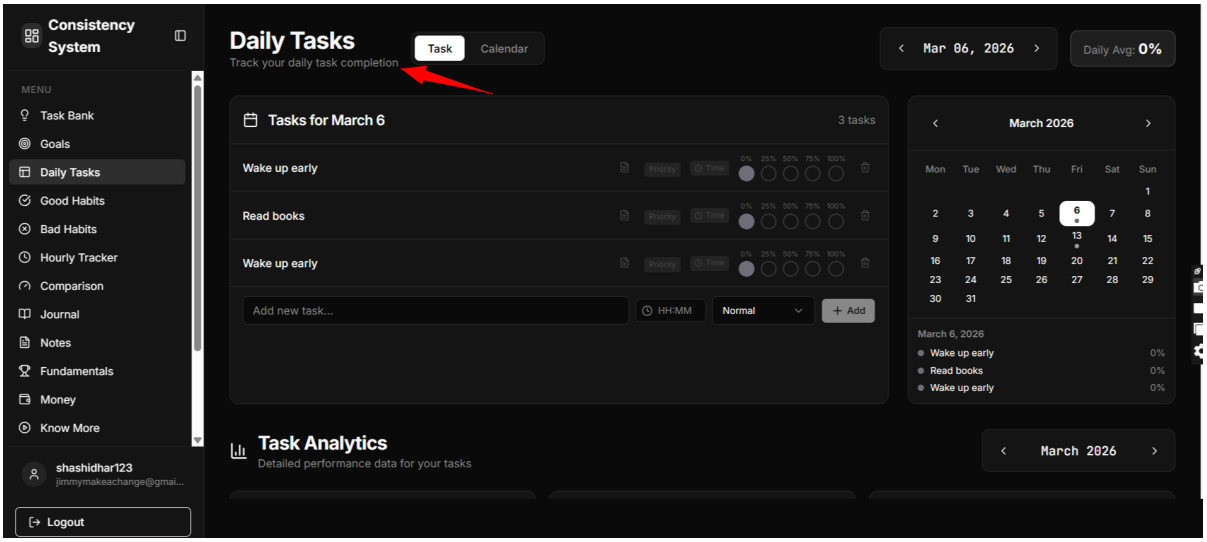

Here in the daily task there is a line below it and it is written as "Track your daily task completion". Replace it with "Track your daily tasks". That's it.

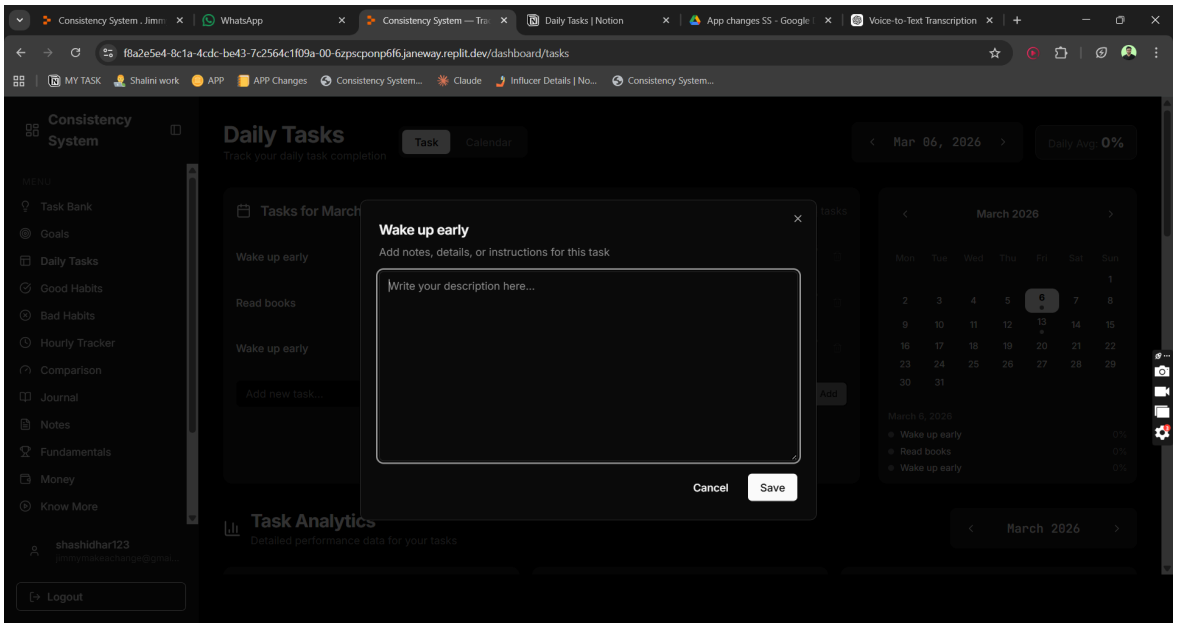

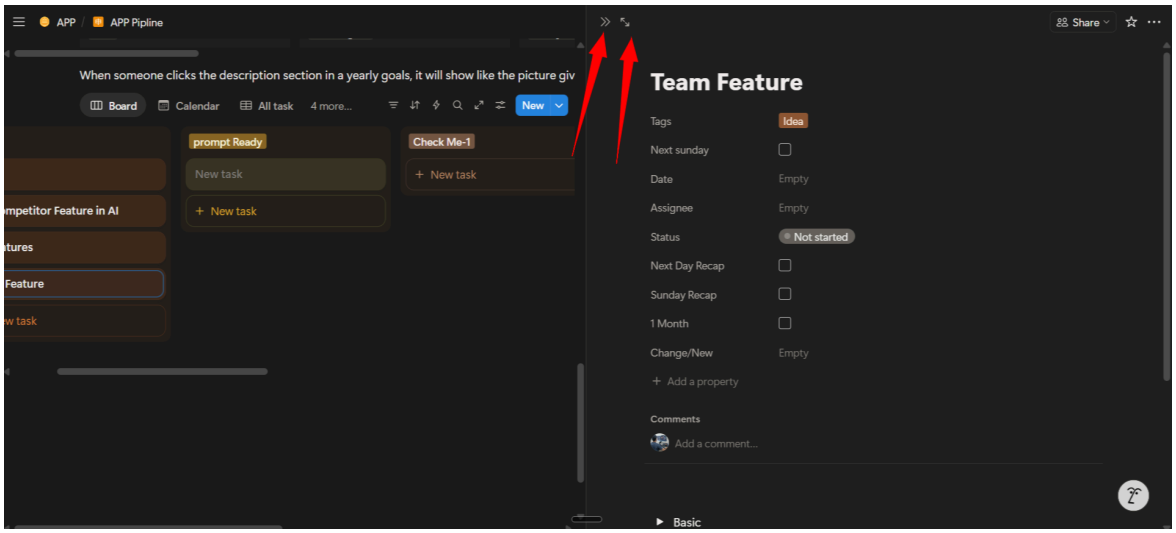

Yeah whenever someone writes a daily task and wants to describe it and clicks the description section, it is showing this pop-up to write a description. I personally didn't like it and I will give a reference to Notion. In the above Notion Reference page whenever someone clicks a task, it will open to the right side of the page with a big half-sized page on the right. I want this feature to be added to my app whenever someone clicks a description option and it should have the features like extending the page and closing the page with the side bar, which is mentioned with the red marks.

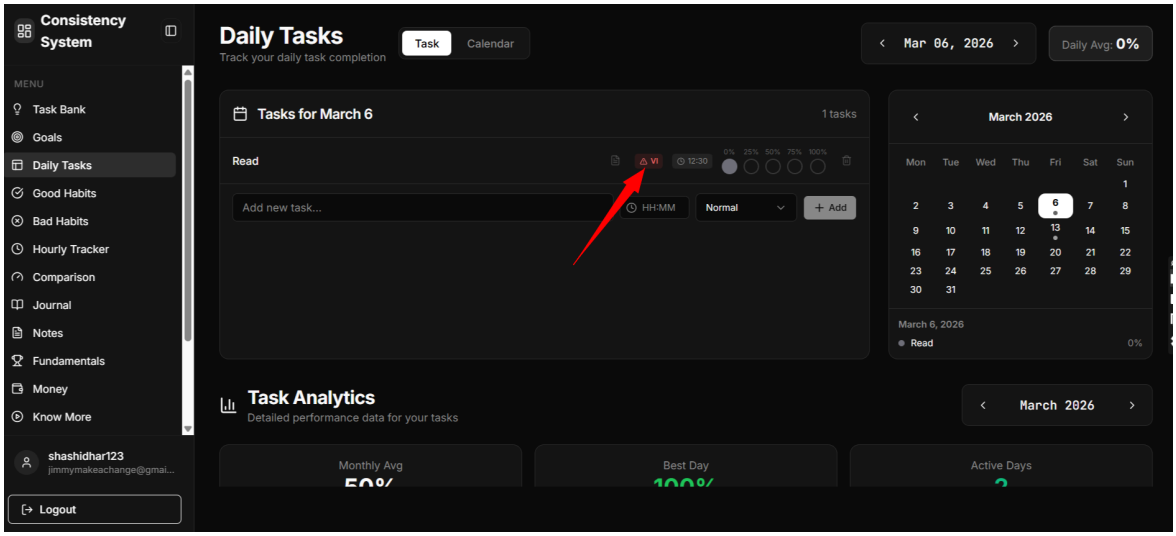

In the daily task whenever we write a task and we want to add the priority rate, there are a few options like:

- normal
- important
- very important

I want to change or replace those options with a few options like:

- urgent
- high
- medium
- low
- For urgent make it red color
- for high make it orange color
- for medium make it yellow color
- for low make it green color

These are the changes I want to make. Don't keep any icons; just keep the colors. Ok.

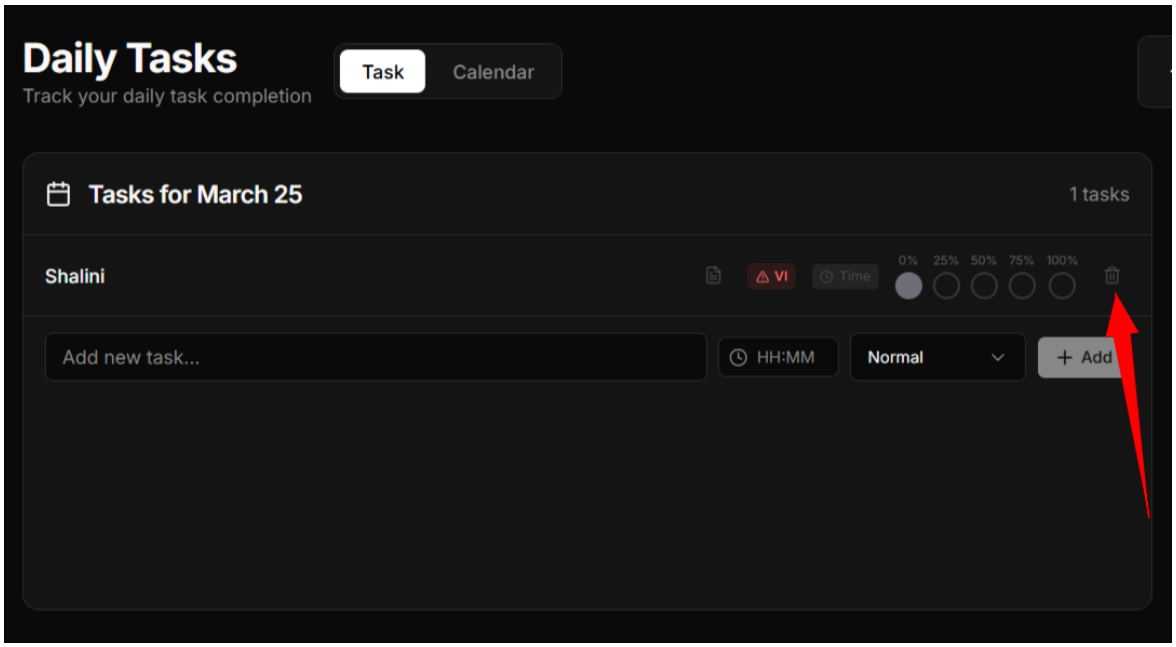
Daily Tasks
Track your daily task completion
Task
Calendar
Tasks for March 25
1 tasks
Shalini
VI
Time
0%
25%
50%
75%
100%
Add new task...
HH:MM
Normal
Add

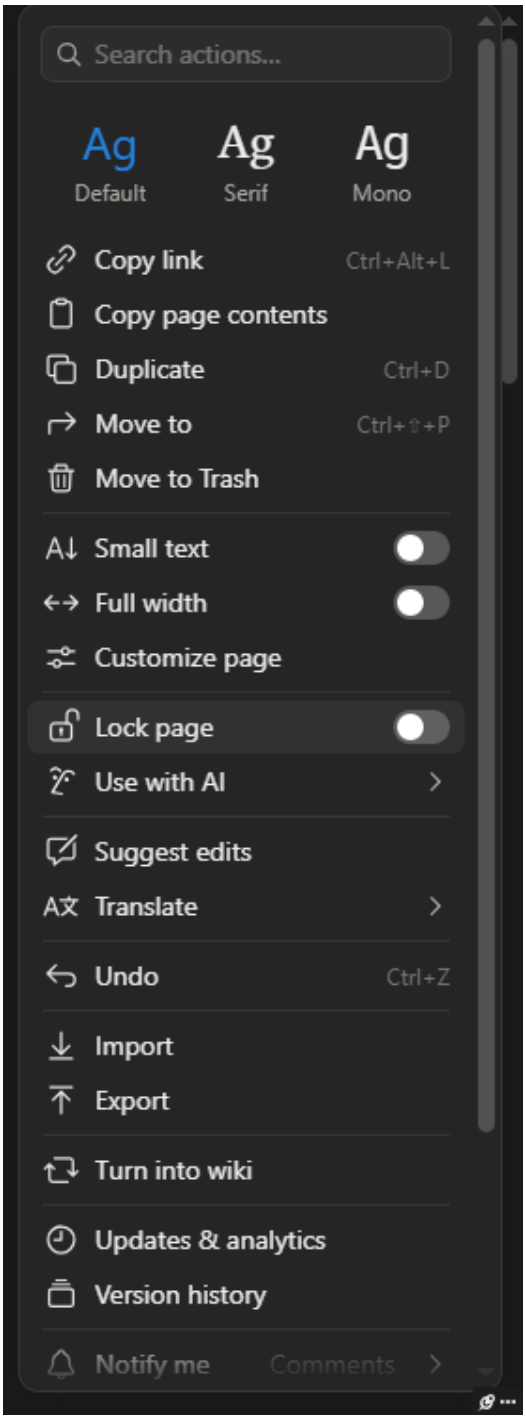

So in the Daily Taks whenever someone writes any task and when they delete it by mistake, it will be a huge loss for them. Whenever someone deletes it mistakenly the data will be lost.

So I want to add a feature like three dots on the top right corner of the page. In those three dots we should have:

- undo option
- redo option
- update and analytics option

And as we know the undo option reverses the last action we have performed. If we delete a task it will undo, meaning it brings it back. For the redo option it reapplies an action that we just undid. After undo the system stores the undone action in a redo stack. Redo executes it. And for this I will give a notion reference page. It should look like that, okay. For the update and analytics is when User updates data and At the same time, system shows insights

Keep them logically separate but visually connected:

- Update → Main action (input area)
- Analytics → Auto-shown (no separate tab needed)

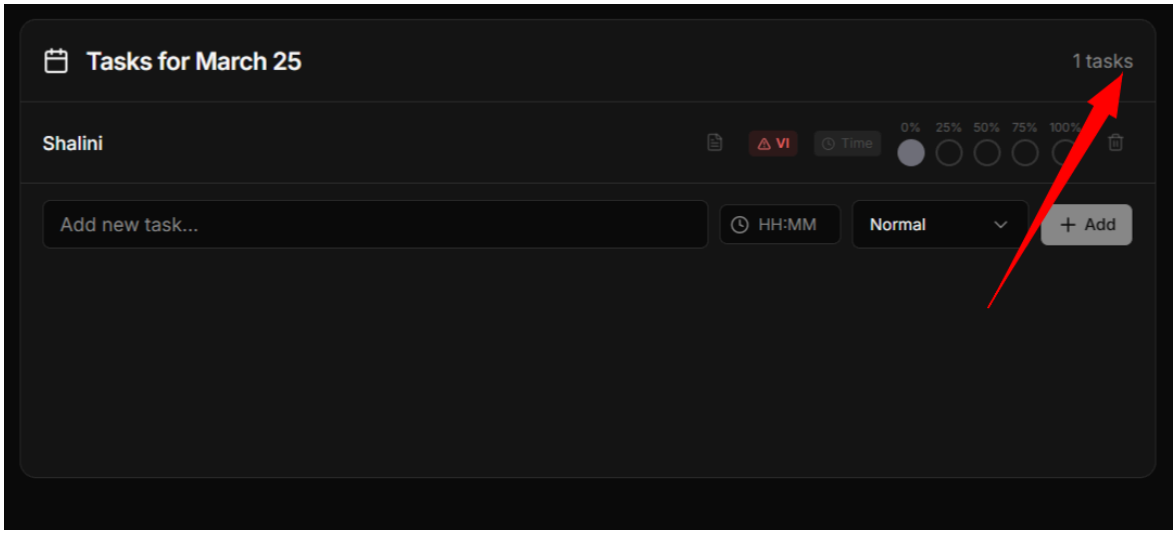

In the above picture in the task for March 25, like in the task page, whenever we write only one task, also it is showing as "one tasks", like the plural form. I want it to be in the singular form when there is one task or one goal and the plural form when there are more than one. Some people may find it funny or not good so try to change it. Whenever you have one task or one goal, make sure to keep it as

"one task" or "one goal", rather than "one tasks" or "one goals". I think you understood my point.

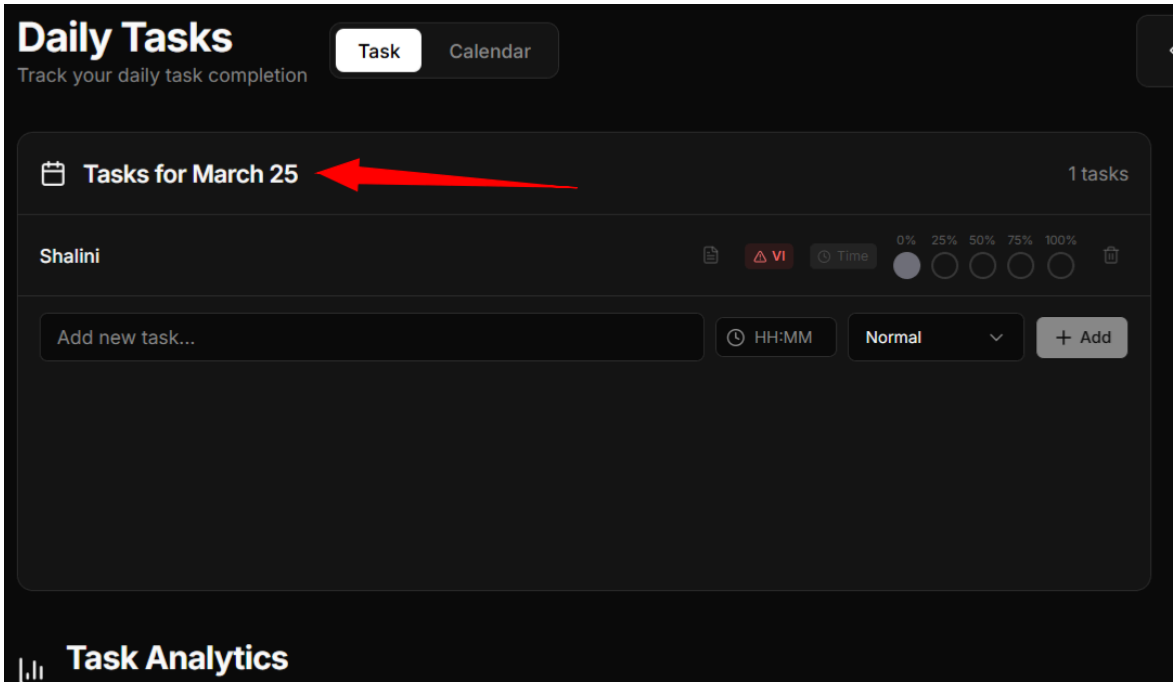

And in the daily task we have a table for the tasks for March 25th. I didn't like the sentence formation now and for the past dates or tasks the title should be right, like a tasks on a particular date and month. That's it. Like example tasks on March 25th rather than tasks for March 25. It should be that the tasks for March 25th should be replaced by the tasks on March 25.

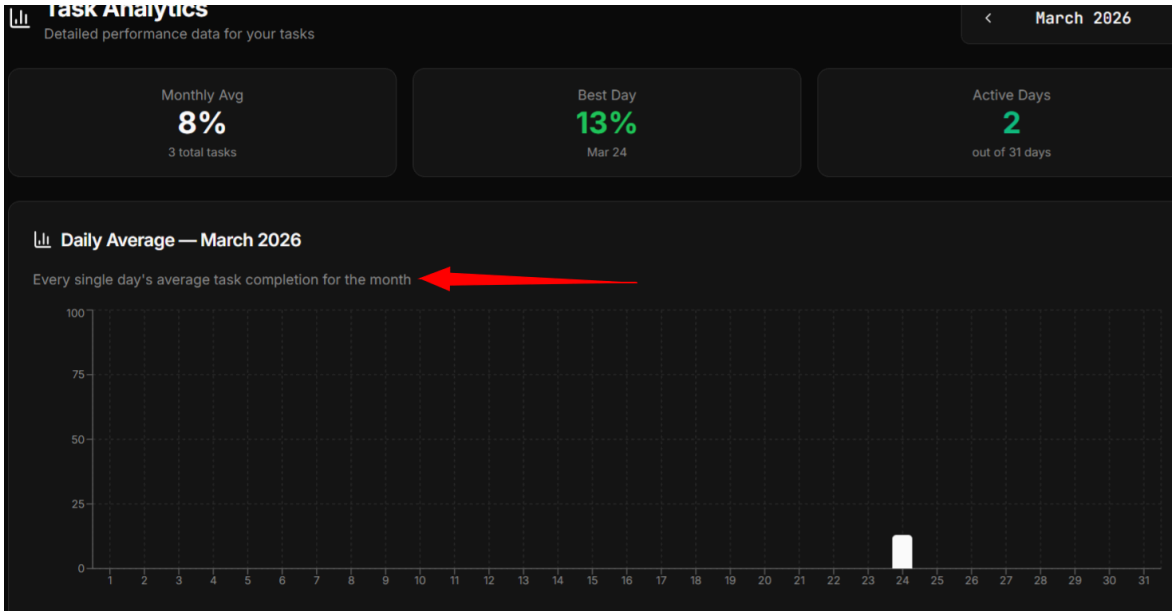

In the daily average table there is a line called "Every single day's average task completion for the month". Personally I didn't like it. Replace it with "Average daily tasks completion rate".

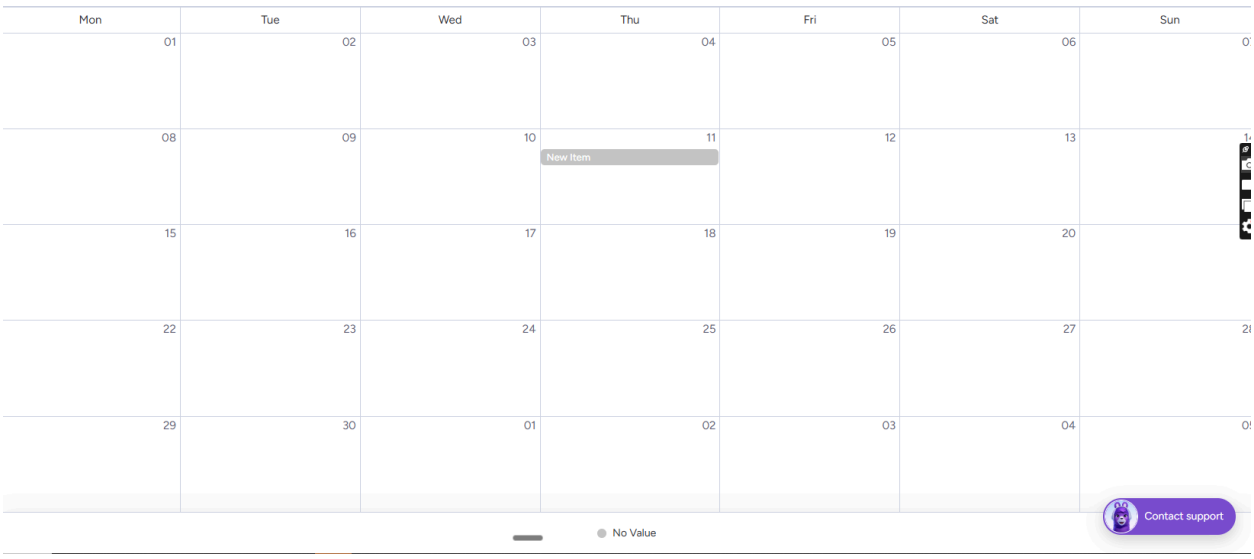

- For the monthly tab, whenever we click Monthly, it needs to open like this in the calendar. We can also write down the task from this so people can see clearly what is a task on a particular day. They can write down the task on a particular day, and it needs to make sure to look like this. Previously, in the hours calendar monthly, the task was not appearing, just a dot was appearing, but make sure to try to create like this. And this is for only monthly in calendar view.