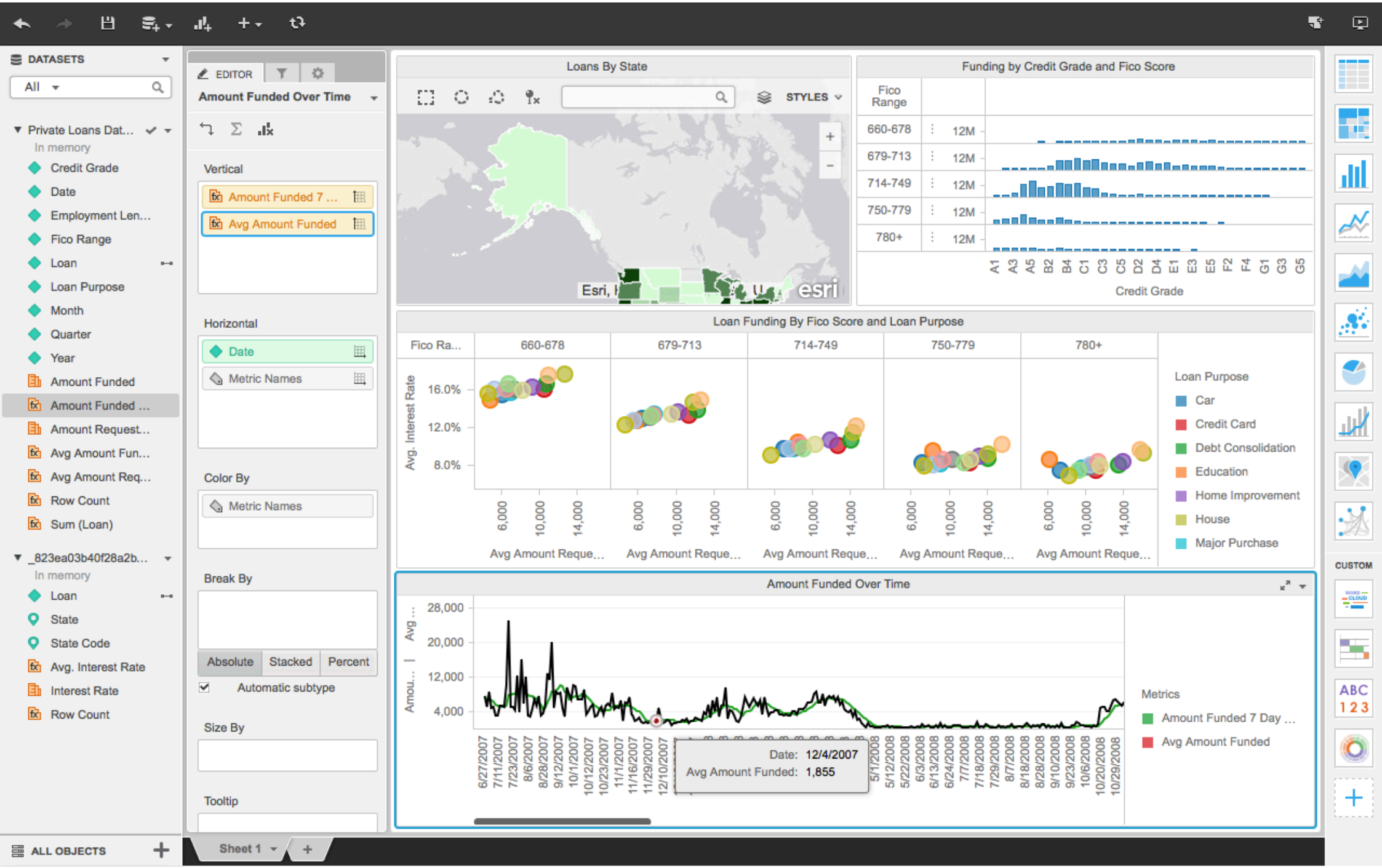
DATASETS
All
Private Loans Dat...
In memory
Credit Grade
Date
Employment Len...
Fico Range
Loan
Loan Purpose
Month
Quarter
Year
Amount Funded
Amount Funded ...
Amount Request...
Avg Amount Fun...
Avg Amount Req...
Row Count
Sum (Loan)
_823ea03b40f28a2b...
In memory
Loan
State
State Code
Avg. Interest Rate
Interest Rate
Row Count
ALL OBJECTS
EDITOR
Amount Funded Over Time
Vertical
Amount Funded 7 ...
Avg Amount Funded
Horizontal
Date
Metric Names
Color By
Metric Names
Break By
Absolute
Stacked
Percent
Automatic subtype
Size By
Tooltip
Sheet 1
Loans By State
STYLES
Esri, i
esri
Funding by Credit Grade and Fico Score
Fico Range
660-678
679-713
714-749
750-779
780+
12M
A1 A3 A5 B2 B4 C1 C3 C5 D2 D4 E1 E3 E5 F2 F4 G1 G3 G5
Credit Grade
Loan Funding By Fico Score and Loan Purpose
Fico Ra...
660-678
679-713
714-749
750-779
780+
Avg. Interest Rate
16.0%
12.0%
8.0%
6,000
10,000
14,000
Avg Amount Reque...
Loan Purpose
Car
Credit Card
Debt Consolidation
Education
Home Improvement
House
Major Purchase
Amount Funded Over Time
Amou... | Avg ...
28,000
20,000
12,000
4,000
6/27/2007
7/11/2007
7/23/2007
8/6/2007
8/28/2007
9/12/2007
10/1/2007
10/12/2007
10/23/2007
11/1/2007
11/16/2007
11/29/2007
12/10/2007
5/1/2008
5/12/2008
5/22/2008
6/3/2008
6/13/2008
6/24/2008
7/7/2008
7/18/2008
7/29/2008
8/7/2008
8/18/2008
8/28/2008
9/10/2008
9/23/2008
10/6/2008
10/20/2008
10/29/2008
Date: 12/4/2007
Avg Amount Funded: 1,855
Metrics
Amount Funded 7 Day ...
Avg Amount Funded
CUSTOM