ASCREATIVE

Company Profile 2026

ASCREATIVE

About Us

AS Creative Solution & Resources is a leading integrated solutions provider in creative technology, event production, and environmental services. With more than 20 years of experience, we have built a reputation for excellence, innovation, and reliability across diverse industries and large scale projects.

We combine cutting edge technology with creative expertise to deliver immersive experiences that connect audiences and elevate brand impact. From concept design to seamless execution, our team of seasoned professionals manages every detail including planning, production, logistics, and on-site delivery to ensure events that are memorable, meaningful, and impactful.

Our commitment to environmental stewardship drives us to develop and implement sustainable practices across all aspects of our work. We provide tailored environmental solutions that align with global standards and help clients operate responsibly, from waste minimization strategies to eco-friendly event technologies.

We are passionate about transforming ideas into experiences, leveraging innovative technology, and championing sustainability — all while delivering excellence that stands the test of time.

ASCREATIVE

Our Clients

A wide variety of business fields supporting
everything from domestic life to industry

Our Services

Where Creativity, Technology, Events, and Sustainability Come Together

We provide comprehensive end-to-end solutions that integrate creative excellence, innovative technology, professional event production, and sustainable environmental services. By combining these capabilities, we help our clients turn ideas into impactful experiences, efficient systems, and responsible outcomes that deliver real value.

Our multidisciplinary approach enables us to manage projects holistically—from concept development and planning through execution and delivery—ensuring quality, consistency, and alignment with our clients' objectives. We work closely with stakeholders to deliver tailored, scalable solutions while upholding high standards of professionalism, innovation, and environmental responsibility.

ASCREATIVE

Creative & Technology

- Web Design & Development
- Digital Marketing
- Resource Management
- Multimedia & Interactive Technology
- Digital & Content Creation
- Managed & Support Services
- Event Technology Solutions

Event Production

- Event Planning & Management
- Audio Visual & Technical Support
- Talent & Program Management
- Registration & Crowd Management
- Sports / Fun Run / Outdoor Event Services
- F&B & Hospitality
- Safety, Compliance & Logistics

Environment

- Waste Management
- Public Cleansing
- Waste Management Facilities
- Facility Management
- Waste Solutions

ASCREATIVE

Creative & Technology

A wide variety of business fields supporting everything from domestic life to industry

Digital & Content Creation

We develop strategic digital solutions including creative concepts, visual design, video production, motion graphics, social media content, and interactive digital assets—tailored to align with brand objectives and campaign goals. By combining creativity, storytelling, and the latest digital tools, we deliver content that is impactful, consistent, and optimized for today's fast-evolving digital landscape.

Web Design & Development

We specialize in user-centric design, responsive layouts, and robust development solutions that ensure seamless functionality across all devices. From corporate websites to interactive platforms, our approach combines creative design, clean architecture, and the latest web technologies to create secure, scalable, and results-driven digital experiences.

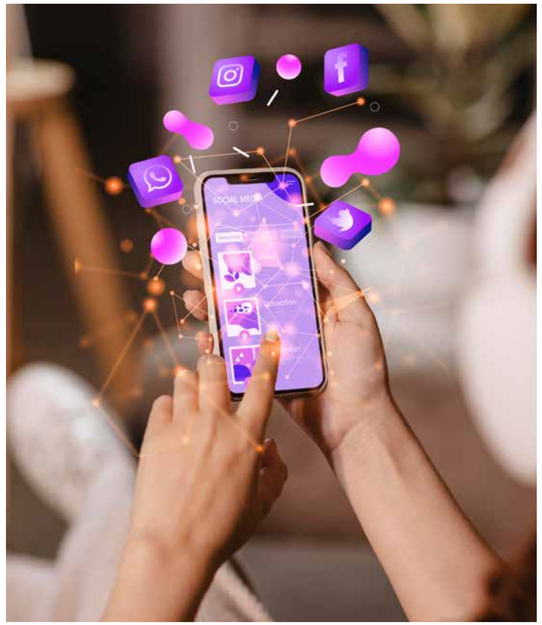

Digital Marketing

We deliver integrated digital marketing solutions including social media management, search engine optimization (SEO), paid advertising, content marketing, and analytics-driven performance optimization. By leveraging insights, creativity, and the latest digital tools, we help brands connect with the right audience, amplify their message, and achieve sustainable results in the digital landscape.

Resource Management

We optimize resources through structured workflows, strategic allocation, and real-time monitoring to maximize productivity, control costs, and minimize waste. Our approach supports seamless operations, timely delivery, and responsible use of resources across creative, technological, and event-based projects.

ASCREATIVE

Technology

A technology-driven provider of
innovative digital and creative solutions.

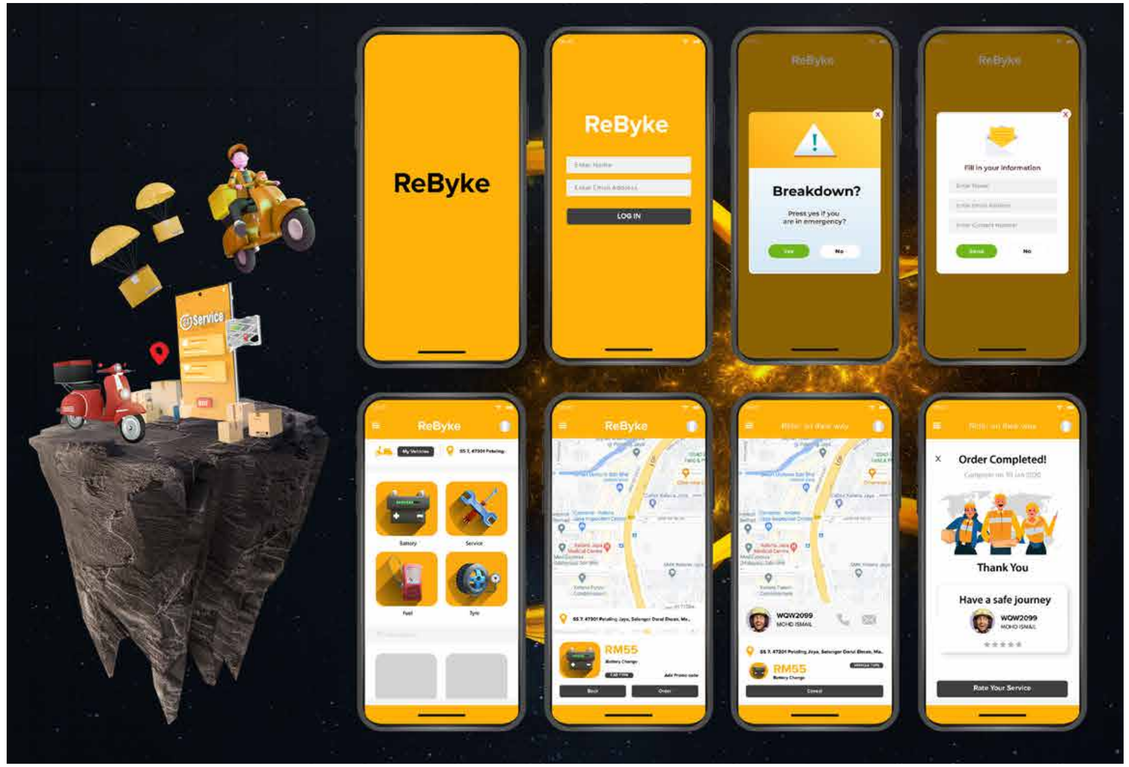

Our websites are built to be responsive, secure, and scalable, supporting corporate branding, public engagement, and digital transformation initiatives across Malaysia, with proven delivery for government, corporate, and event-driven projects.

Client: TAPAK URBAN STREET DINING cradle HONDA

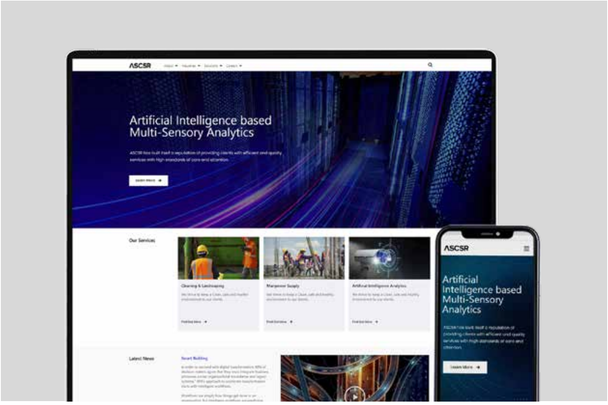

we ensure continuous reliability, performance, and security of digital systems long after deployment. Our team provides proactive monitoring, maintenance, updates, and technical support to minimize downtime and optimize system efficiency, enabling clients to focus on their core operations with confidence and peace of mind.

Our E-Commerce solutions are designed to drive online growth through seamless shopping experiences, secure payment integrations, and efficient backend management.

We develop customized e-commerce platforms that support product management, inventory control, analytics, and customer engagement. empowering Malaysian businesses to expand their digital reach and increase revenue.

Collectively, our integrated digital services have supported a wide range of projects across Malaysia, delivering reliable, innovative, and results-driven solutions. By combining technical expertise, creative execution, and long-term support, we help organizations strengthen their digital presence, enhance user engagement, and achieve sustainable success in an evolving digital landscape.

ASCREATIVE

Creative

Innovative and impactful creative services.

Our digital content creation capabilities include creative concept development, visual design, video production, motion graphics, social media content, and interactive digital assets. Each piece of content is carefully designed to align with brand guidelines while remaining fresh, relevant, and audience-focused across digital platforms.

Client: Kejap Food, Red Bull, astro, LBS BELIEVE • BECOME • BEHOLD

By combining strategic thinking with creative storytelling, we help brands communicate their messages clearly and consistently in an increasingly competitive digital landscape. Our team leverages the latest creative tools and digital technologies to ensure high-quality execution and measurable impact.

Having supported more than 15 established brands, we understand the importance of brand integrity, speed, and adaptability. We work closely with our clients to deliver content that not only captures attention but also builds long-term brand value and meaningful digital engagement.

Event Production

A wide variety of business fields supporting everything from domestic life to industry

Event Planning & Management

we specialize in creating seamless and memorable experiences, handling every detail from concept development and logistics to execution and post-event follow-up. Our team combines creativity, strategic planning, and professional management to ensure each event whether corporate, social, or community-focused is engaging, well-coordinated, and leaves a lasting impression on attendees.

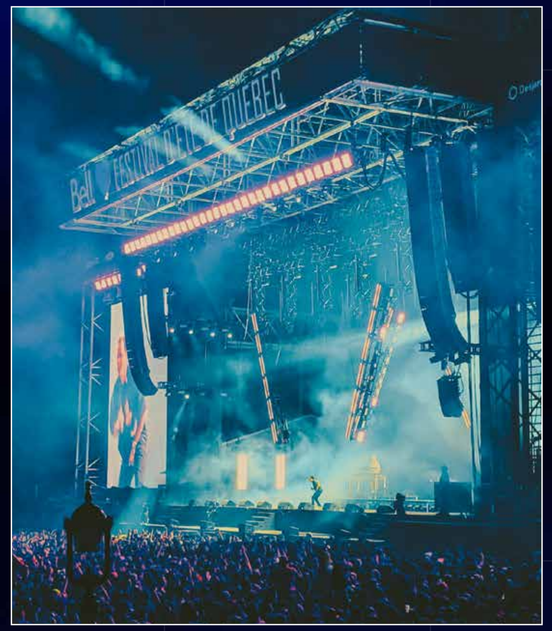

Audio Visual & Technical Support

comprehensive audio-visual and technical support services, delivering seamless sound, lighting, and multimedia solutions tailored to the needs of each event. By combining the latest technology with professional expertise, we create immersive and engaging experiences that enhance every event, leaving a lasting impression on attendees.

Talent & Program Management

end-to-end talent and program management services, handling everything from sourcing and coordinating performers, speakers, and hosts to planning and executing engaging event programs. Our team ensures that every element of the program flows seamlessly, aligning talent with the event's objectives and audience expectations.

Safety, Compliance & Logistics

comprehensive safety, compliance, and logistics services to ensure every event runs smoothly and adheres to all regulatory requirements. Our team manages risk assessments, permits, crowd control, emergency planning, and on-site coordination, providing a safe and efficient environment for attendees, staff, and stakeholders. well-organized, and fully aligned with industry standards.

ASCREATIVE

Event Production

We deliver end-to-end event production, turning concepts into seamless, engaging, and memorable experiences.

We proudly executed a high-octane forklift competition for UMW Industries, delivering a seamless end-to-end event that combined creativity, precision, and flawless execution. From conceptualizing the program to managing every production detail on-site, our team ensured the event ran smoothly while exceeding client expectations.

Client: sime UMW

Every element of the event was meticulously planned and coordinated—from participant registration and program flow to talent management, safety compliance, and logistics. Our integrated approach created a dynamic and engaging experience that kept competitors and audiences fully immersed from start to finish.

On the technical side, we delivered top-tier audio-visual support, staging, and live production management, ensuring every moment was visually and experientially impactful. Real-time problem-solving and proactive coordination allowed the event to run flawlessly, even under the high energy of live competition.

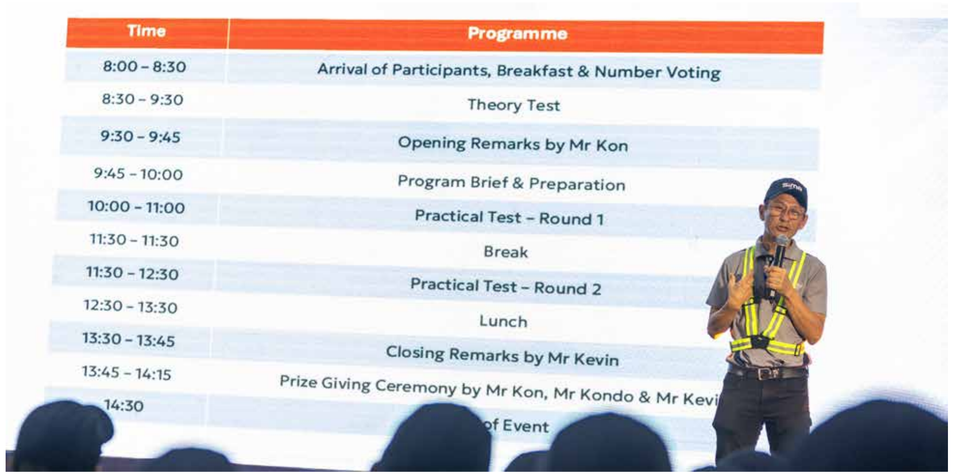

Time	Programme
8:00 – 8:30	Arrival of Participants, Breakfast & Number Voting
8:30 – 9:30	Theory Test
9:30 – 9:45	Opening Remarks by Mr Kon
9:45 – 10:00	Program Brief & Preparation
10:00 – 11:00	Practical Test – Round 1
11:30 – 11:30	Break
11:30 – 12:30	Practical Test – Round 2
12:30 – 13:30	Lunch
13:30 – 13:45	Closing Remarks by Mr Kevin
13:45 – 14:15	Prize Giving Ceremony by Mr Kon, Mr Kondo & Mr Kevi
14:30	of Event

The client was thrilled with the results, praising our professionalism, attention to detail, and ability to bring their vision to life. This successful event not only highlighted our expertise in managing complex, large-scale productions but also reinforced our reputation for creating memorable, high-impact experiences that leave a lasting impression.

ASCREATIVE

Event Production

Professional event production, managing every detail
to create seamless and impactful experiences.

Rumpun Selangor, a prestigious event designed to bring the Raja Muda Selangor closer to communities across every district in the state. Our team handles the event end-to-end, from program planning and logistics to on-site coordination, ensuring each visit runs smoothly and reflects the dignity and significance of the occasion.

Client:

Through meticulous planning, we manage schedules, local coordination, security, and protocol, creating a seamless flow that allows the Raja Muda to engage meaningfully with each community. Every detail is executed with precision to uphold the event's prestige while providing a memorable experience for attendees.

Our production team also ensures professional audio-visual setup, stage management, and live support, delivering polished presentations and capturing the essence of each visit. By integrating creativity, efficiency, and professionalism, we transform the tour into a highly organized and impactful series of events.

This project highlights our capability to manage large-scale, high-profile events with care and excellence, reinforcing our commitment to delivering memorable, well-orchestrated experiences that honor both the client and the community.

This tour exemplifies our expertise in managing high-profile, state-wide events that combine seamless execution, community engagement, and ceremonial excellence.

ASCREATIVE

Event Production

Bringing ideas to life with flawless execution and immersive experiences.

Delivered a dynamic and impactful event for Cradle Fund together with our partner Voxed. From the initial concept to final execution, our combined teams managed every detail, ensuring the event was seamless, engaging, and aligned with the client's objectives.

Client: cradle

Our approach covered full program planning, talent coordination, and logistical management, creating a structured and professional flow that kept participants engaged throughout. Each session was meticulously organized to maximize interaction and deliver meaningful outcomes.

On the production side, we provided comprehensive technical support, including audio-visual setup, live management, and real-time troubleshooting. This ensured that every presentation, discussion, and showcase ran smoothly, providing a polished and immersive experience for attendees.

This collaboration showcased our ability to seamlessly integrate teamwork, creativity, and technical expertise to deliver an exceptional event experience from start to finish.

The client was extremely pleased with the outcome, praising the professionalism, creativity, and efficiency demonstrated throughout the event. This successful collaboration with Voxed not only highlighted our expertise in managing large-scale events but also reinforced our ability to deliver memorable, high-impact experiences that exceed expectations.

Environment

We deliver efficient and sustainable waste management solutions

Waste Management

We provide complete waste management services, handling collection, segregation, and disposal with efficiency and care. Our approach emphasizes sustainability and regulatory compliance, ensuring that all waste is managed responsibly while minimizing environmental impact. By combining practical solutions with professional expertise, we help clients maintain clean, safe, and eco-friendly operations.

Public Cleansing

omprehensive public cleansing services designed to maintain clean, safe, and hygienic environments for communities and public spaces. By combining modern equipment, sustainable practices, and trained personnel, we ensure public areas remain welcoming and well-maintained. Our services not only enhance the aesthetic appeal of spaces but also promote public health and environmental responsibility.

Waste Management Facilities

comprehensive waste management facility services, managing the collection, processing, treatment, and disposal of waste with strict adherence to safety and environmental standards. Our facilities are equipped with modern technology and staffed by trained professionals to ensure efficient operations, regulatory compliance, and minimal environmental impact.

Contact Us

Adam Shah
Adam.ascsr@gmail.com
+60173746240

Saiful Rizan
saiful.ascsr@gmail.com
+60122197979

Lot 14, Jalan Perusahaan Dua,
Batu Caves Industrial Area,
68100 Batu Caves, Selangor, Malaysia.

ASCREATIVE

www.ascreative.asia