For Covenant Community Church and the Glory of God

Psalm 5:1-12 -- The Psalms of David in Metre, pg. 4-6

(tune: Landas - NO CAPO)

Voice

Traditional

Transposed: Stefan Driesner - April 2026

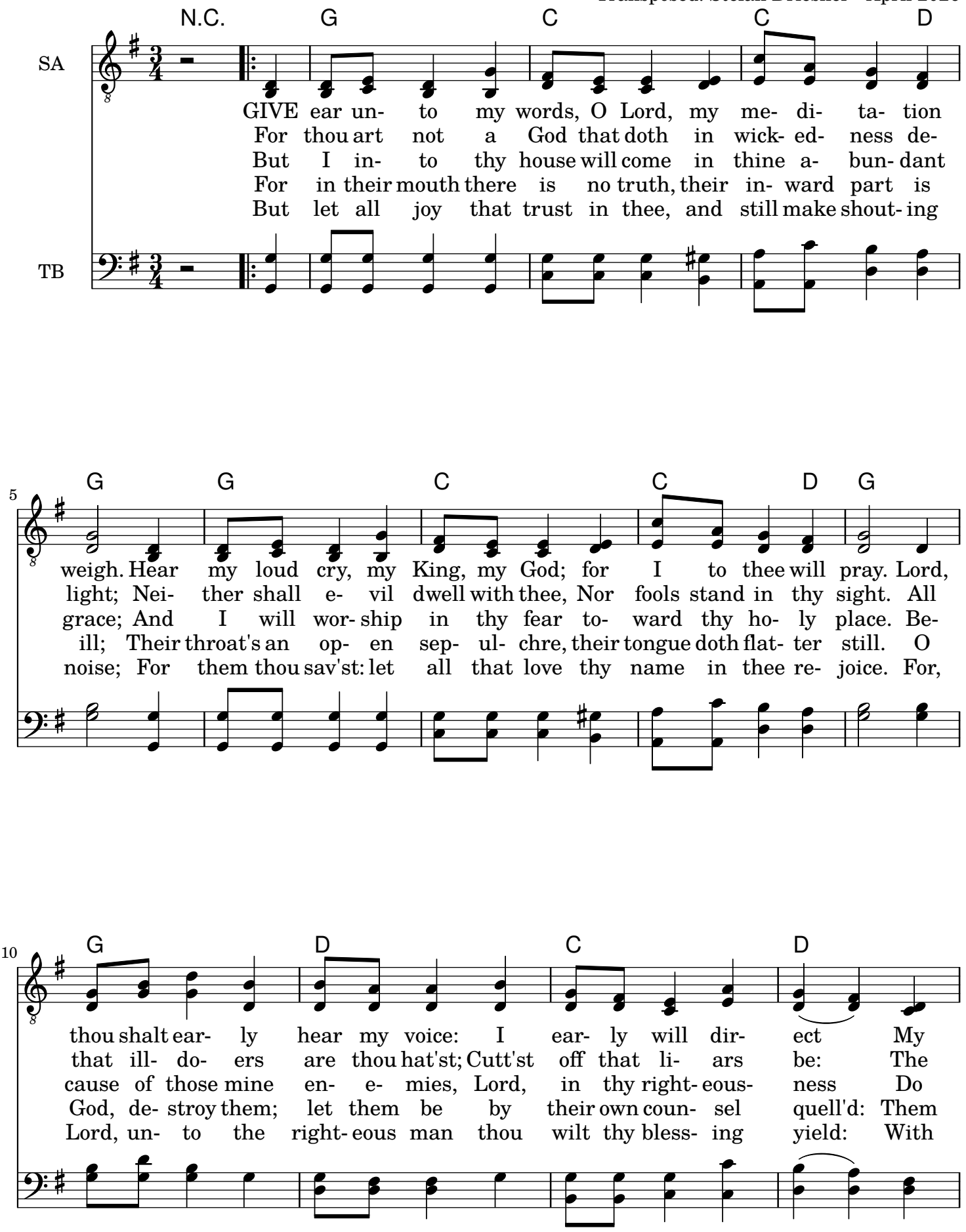

Copyright 2026 - All Rights Reserved

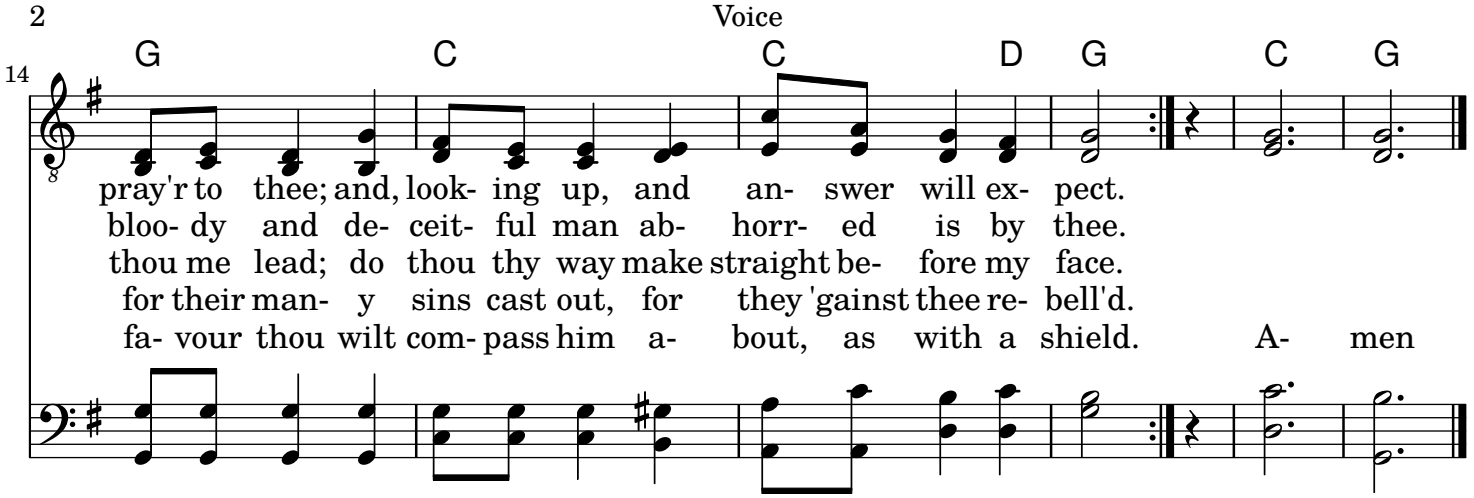
Voice
14
G C C D G C G
pray'r to thee; and, look- ing up, and an- swer will ex- pect.
bloo- dy and de- ceit- ful man ab- horr- ed is by thee.
thou me lead; do thou thy way make straight be- fore my face.
for their man- y sins cast out, for they 'gainst thee re- bell'd.
fa- vour thou wilt com- pass him a- bout, as with a shield. A- men