Psalm 150 (Praise The Lord) (Sing! Hymnal #589)

```
[ CHORDS ]   G       C9      G2sus   D       Dsus    Am7     Em7      [ NO CAP0 ]
             ==oo==  o==o=o  o=oo==  xoo===  xoo===  oo=o=o  o==o==
             ||||||  ||||||  ||||||  ||||||  ||||||  ||||o|  ||||||
             |o||||  ||o|||  ||||||  |||o|o  |||o||  ||o|||  |oo|||
             o|||oo  |o||oo  |o||oo  ||||o|  ||||oo  ||||||  ||||oo

[ INTRO ]    | G  | Am7  | Dsus D  | G  |

[ VERSE 1 ]      G                           G2sus
             You made the star-ry hosts, you traced the moun-tain peaks,
                 G                           C9  G
             You paint the eve-ning sky with won-ders.
                    G                           G2sus
             The earth, it is your throne, from des-ert to the sea;
                 Em7            G          C9    D
             All na-ture tes-ti-fies  Your splen-dor

[ CHORUS ]             G                Am7            G               C9    D
             Praise the Lord, praise the Lor d, sing his great-ness, all cre-a-tion,
                       Em7              Am7
             Praise the Lord, raise your voice,
                 G                  C9                              G
             You heights and all you depths, from furth-est east to west,
                 G                 Am7        Dsus D     G
             Let ev'-ry-thing that has breath praise the Lord!

[ VERSE 2 ]      G                           G2sus
             You reached in-to the dust, in love your Spir-it breathed;
                 G                       C9   G
             You formed us in your ve-ry like-ness
                G                            G2sus
             To know your won-drous works, to tell your migh-ty deeds,
                Em7            G        C9   D
             To join the ev-er-last-ing chor-us

[ CHORUS ]

[ VERSE 3 ]      G                           G2sus
             Let sym-phon-ies re-sound, let drums and choirs ring out,
                 G                         C9  G
             All heav-en hear the sound of wor-ship.
                 G                        G2sus
             Let ev-'ry na-tion bring its hon-ors to the King,
               Em7             G     C9  D
             A roar of har-mon-ies e-ter-nal

[ CHORUS 2 ]           G                Am7            G               C9    D
             Praise the Lord, praise the Lord, sing his great-ness, all cre-a-tion,
                       Em7              Am7
             Praise the Lord, raise your voice,
                 G                  C9                              G
             You heights and all you depths, from furth-est east to west,
                 G                 C9                              G
             You dis-tant burn-ing stars, all crea-tures near and far
                  G             C9                        G
             From sky to sea to shore, sing out for-e-ver-more,
                 G                 Am7        Dsus D     G
             Let ev'-ry-thing that has breath praise the Lord!
```

Words & Music: Matt Boswell, Matt Papa
© 2020 Getty Music Hymns and Songs / Getty Music Publishing /
Love Your Enemies Publishing / Messenger Hymns

PSALM 150 (PRAISE THE LORD)
669 669 *with refrain*

589 Psalm 150 (Praise the Lord)

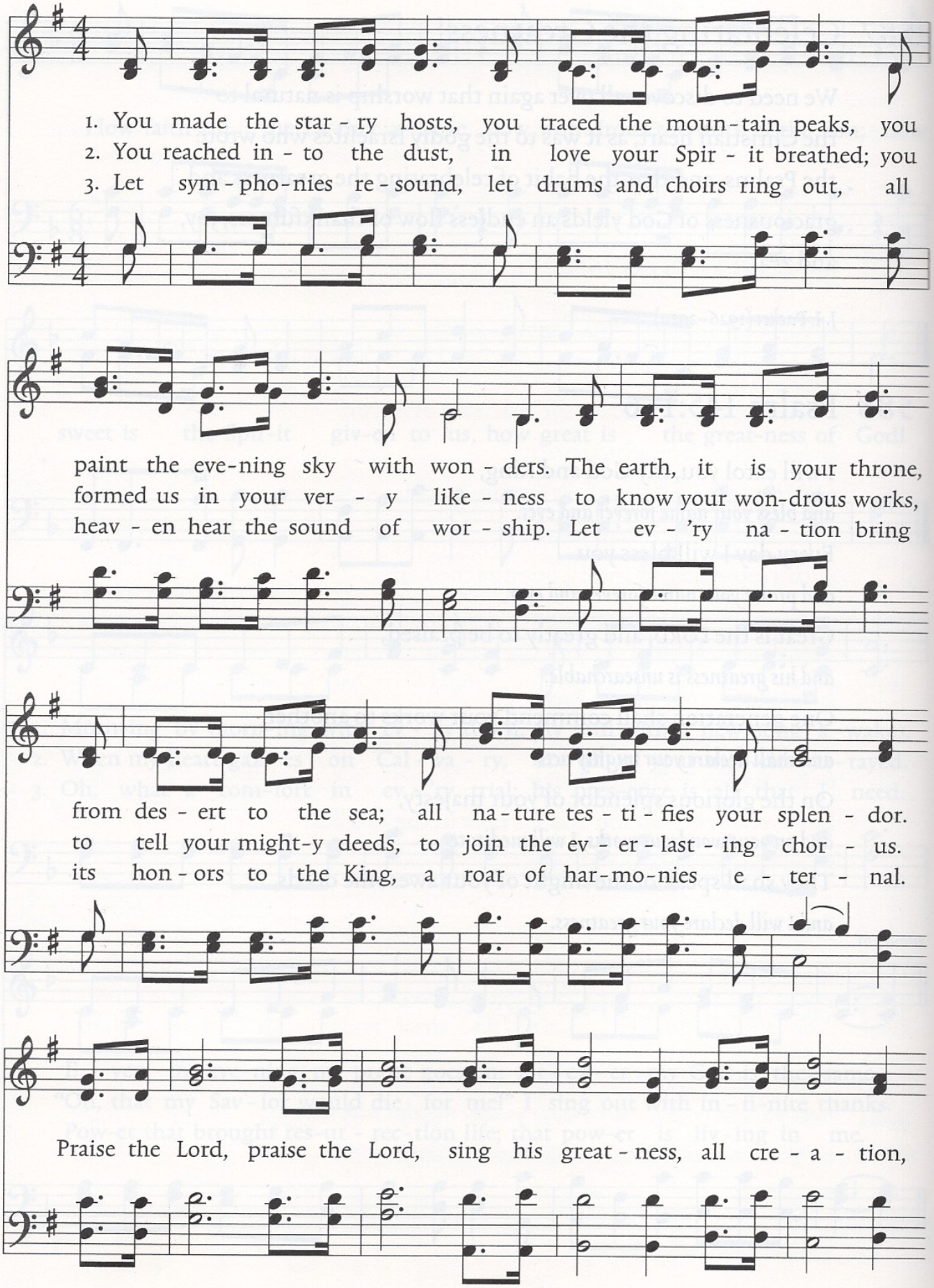

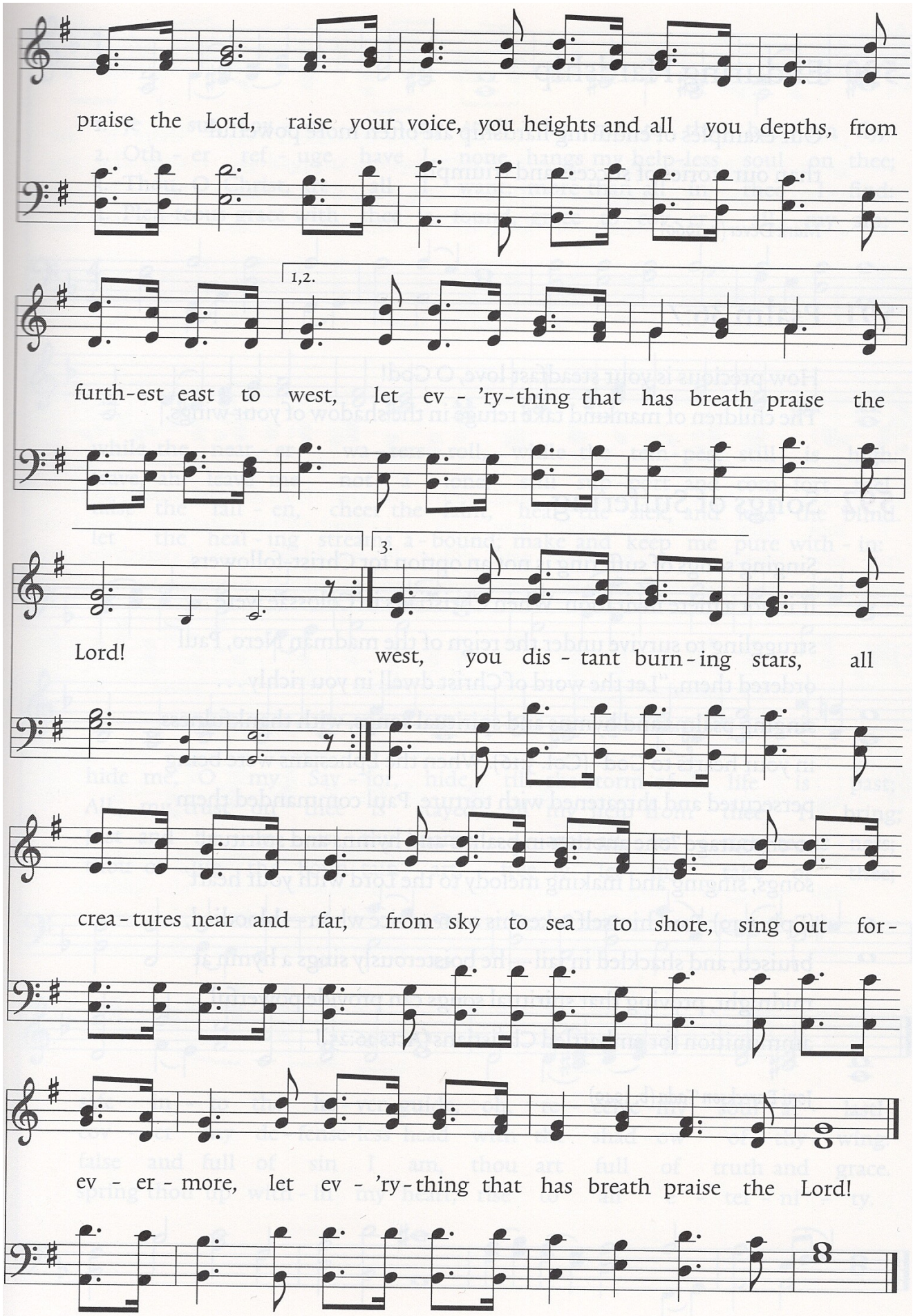
praise the Lord, raise your voice, you heights and all you depths, from
1,2.
furth-est east to west, let ev - 'ry-thing that has breath praise the
3.
Lord!
west, you dis - tant burn-ing stars, all
crea-tures near and far, from sky to sea to shore, sing out for-
ev - er - more, let ev - 'ry-thing that has breath praise the Lord!