Speak, Oh Lord (Blue Hymnal #432)

Words & Music: Keith Getty and Stuart Townsend

```
[ CHORDS ]    G       C9      D       Em     [ CAPO 5 ]
              ==oo==  o==o==  xoo===  o==ooo
              ||||||  ||||||  ||||||  ||||||
              |o||||  ||o|||  |||o|o  |oo|||
              o|||oo  |o||oo  ||||o|  ||||||

[ INTRO ]     | G  | C9 G  | C9 G  | D G  |

[ VERSE 1 ]   G                     C9      G
              Speak, O Lord, as we come to You
                    C9        G            Em    D
              To re-ceive the food of Your Ho-ly Word
              G                         C9      G
              Take Your truth, plant it deep in us;
                        C9       G          D    G
              Shape and fash-ion us in Your like-ness,
                       D        G               C9      G
              That the light of Christ might be seen to-day
                      D       G            C9       D
              In our acts of love and our deeds of faith.
              G                       C9      G
              Speak, Oh Lord, and ful-fill in us
                       C9      G           D   G
              All Your pur-pos-es for Your glo-ry.

[ VERSE 2 ]   G                      C9    G
              Teach us, Lord, full o-be-di-ence,
                    C9     G             Em    D
              Ho-ly rev-er-ence, true hu-mil-i-ty;
              G                         C9    G
              Test our thoughts and our at-ti-tudes
                      C9    G            D     G
              In the ra-di-ance of your pur-i-ty.
                        D        G               C9      G
              Cause our faith to rise; cause our eyes to see
                       D       G           C9     D
              Your ma-jes-tic love and au-thor-i-ty.
              G                       C9     G
              Words of pow'r than can nev-er fail,
                        C9        G          D     G
              Let their truth pre-vail o-ver un-be-lief.

[ VERSE 3 ]   G                     C9      G
              Speak, O Lord, and re-new our minds;
                       C9        G               Em        D
              Help us grasp the heights of Your plans for us.
              G                          C9      G
              Truths un-changed from the dawn of time
                        C9    G              D      G
              That will e-cho down through e-ter-ni-ty.
                      D           G             C9      G
              And by grace we'll stand on Your prom-is-es
                      D           G           C9        D
              And by faith we'll walk as You walk with us.
              G                         C9        G
              Speak, O Lord, 'til Your church is built
                       C9       G                D   G
              And the earth is filled with Your glo-ry.
```

432 Speak, O Lord

The word of God is living and active. Hebrews 4:12 (NIV)

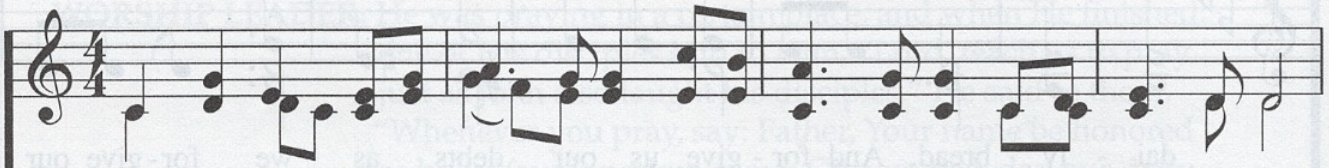

1. Speak, O Lord, as we come to You To re-ceive the food of Your Ho - ly Word.
2. Teach us, Lord, full o - be - di-ence, Ho-ly rev - er-ence, true hu - mil - i - ty;
3. Speak, O Lord, and re - new our minds; Help us grasp the heights of Your plans for us–

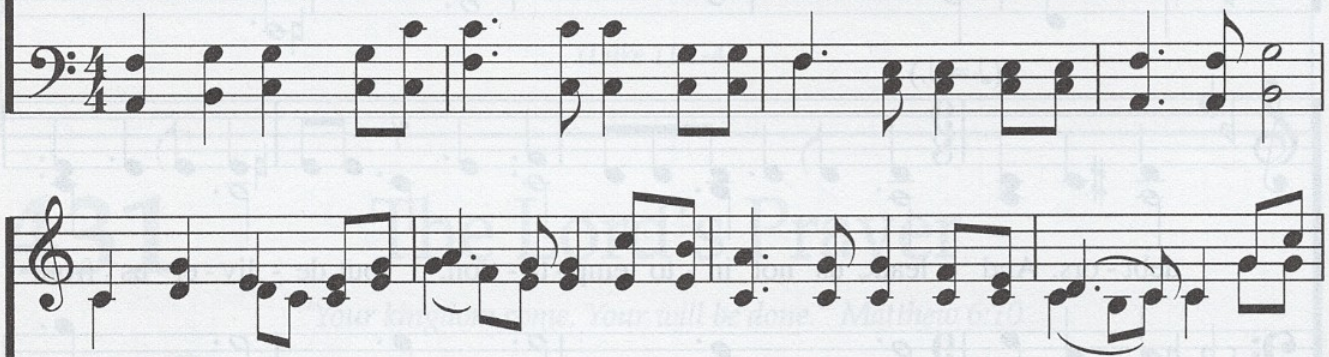

Take Your truth, plant it deep in us; Shape and fash-ion us in Your like - ness, That the
Test our thoughts and our at - ti-tudes In the ra - di-ance of Your pur - i-ty. Cause our
Truths un-changed from the dawn of time That will e - cho down thro'e - ter - ni-ty. And by

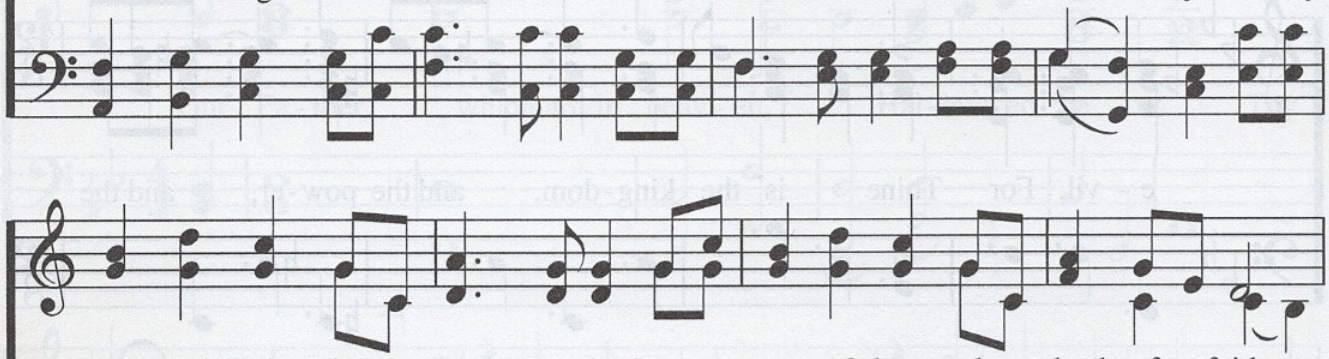

light of Christ might be seen to-day In our acts of love and our deeds of faith.
faith to rise; cause our eyes to see Your ma-jes - tic love and au - thor - i - ty.
grace we'll stand on Your prom - is - es, And by faith we'll walk as You walk with us.

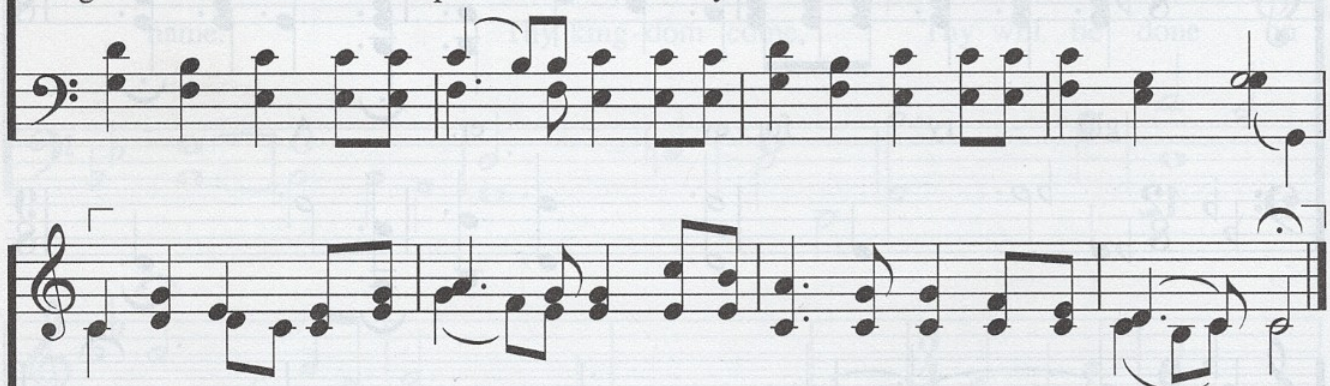
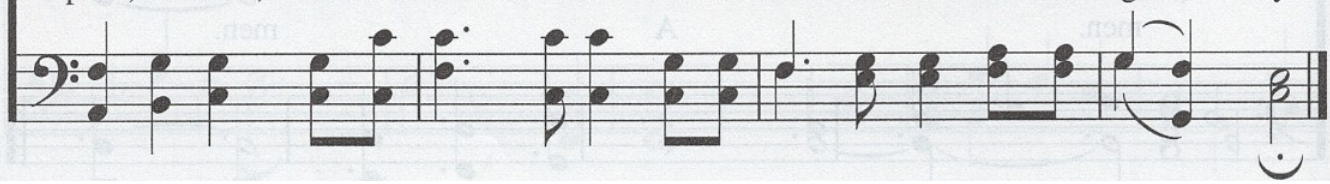
Speak, O Lord, and ful - fill in us All Your pur - pos - es for Your glo - ry.
Words of power that can nev - er fail, Let their truth pre-vail o - ver un - be-lief.
Speak, O Lord, till Your church is built And the earth is filled with Your glo - ry.