When I Survey the Wondrous Cross (Blue Hymnal #234)

Words: Isaac Watts Music: Lowell Mason

```
[ CHORDS ]  D       G       A        [ CAPO 3 ]
            xoo===  ==oo==  oo===o
            ||||||  ||||||  ||||||
            |||o|o  |o||||  ||ooo|
            ||||o|  o|||oo  ||||||

[ INTRO ]   | D  | A  | A  | D  |

[ VERSE 1 ] D                  G         D
            When I sur-vey the won-drous cross
            D            G         D      A
            On which the Prince of Glo-ry died,
            D                  G         D
            My rich-est gain I count but loss,
            D            A               D
            And pour con-tempt on all my pride.

[ VERSE 2 ] D                      G        D
            For-bid it, Lord, that I should boast,
            D           G        D          A
            Save in the death of Christ, my God;
            D                       G        D
            All the vain things that charm me most,
            D        A                D
            I sac-ri-fice then to His blood.

[ VERSE 3 ] D                       G          D
            See, from His head, His hands, His feet,
            D           G         D        A
            Sor-row and love flow min-gled down;
            D                      G       D
            did e're such love and sor-row meet,
            D             A              D
            Or thorns com-pose so rich a crown?

[ VERSE 4 ] D                       G       D
            Were the whole realm of na-ture mine,
            D           G        D       A
            That were a pres-ent far too small;
            D                  G     D
            Love so a-maz-ing, so di-vine,
            D           A                D
            De-mands my soul, my life, my all!
```

HIS BLOOD, CROSS, SUFFERING

234 When I Survey the Wondrous Cross

But everything that was a gain to me, I have considered to be a loss because of Christ. Philippians 3:7

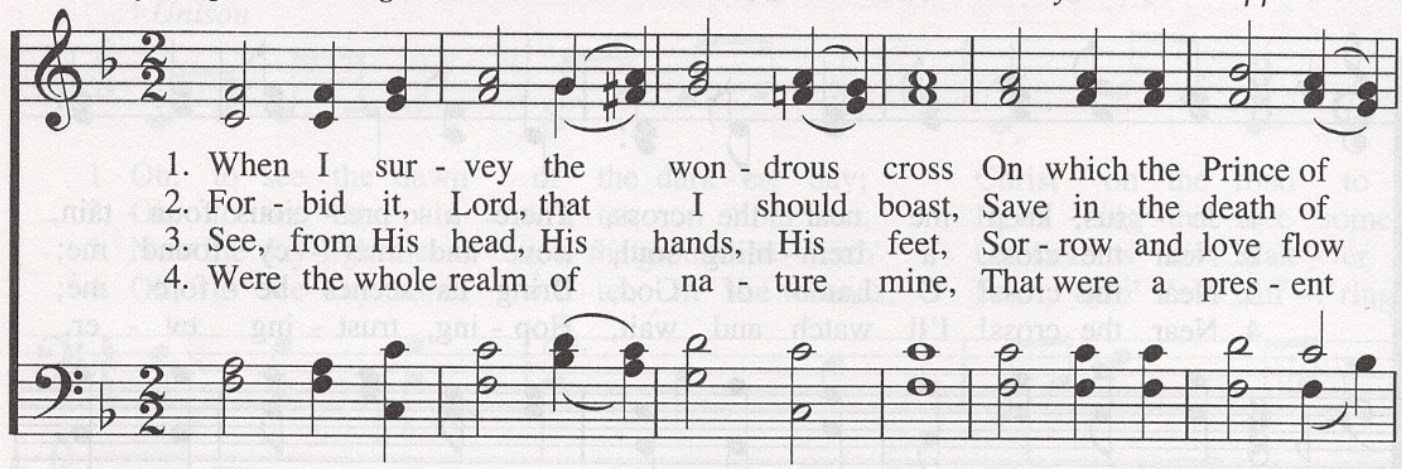

1. When I sur - vey the won - drous cross On which the Prince of
2. For - bid it, Lord, that I should boast, Save in the death of
3. See, from His head, His hands, His feet, Sor - row and love flow
4. Were the whole realm of na - ture mine, That were a pres - ent

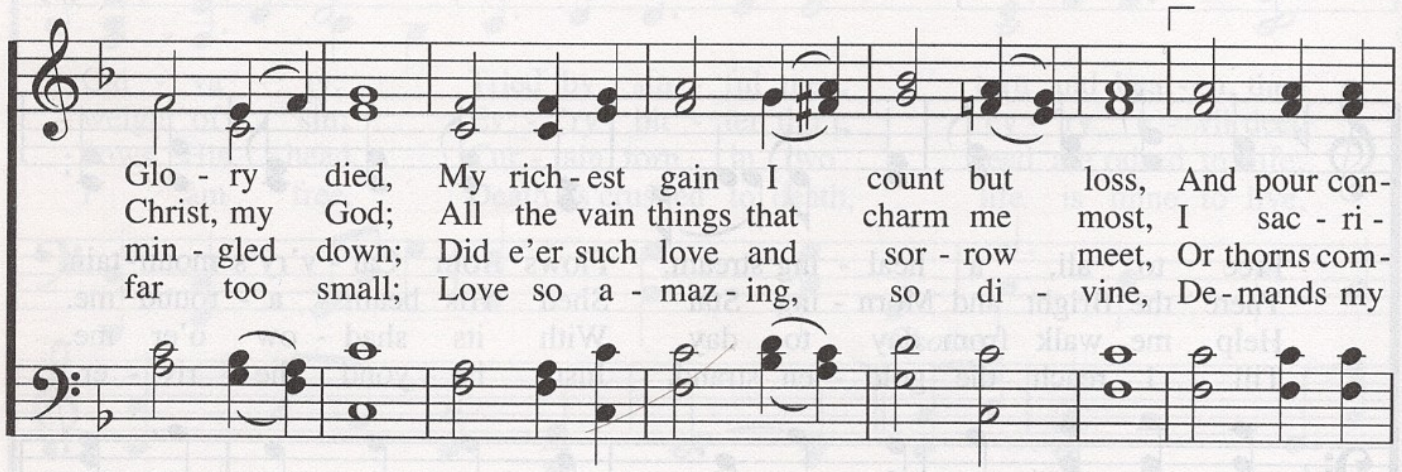

Glo - ry died, My rich - est gain I count but loss, And pour con-
Christ, my God; All the vain things that charm me most, I sac - ri -
min - gled down; Did e'er such love and sor - row meet, Or thorns com-
far too small; Love so a - maz - ing, so di - vine, De - mands my

Optional last two stanza setting

Unison
mp

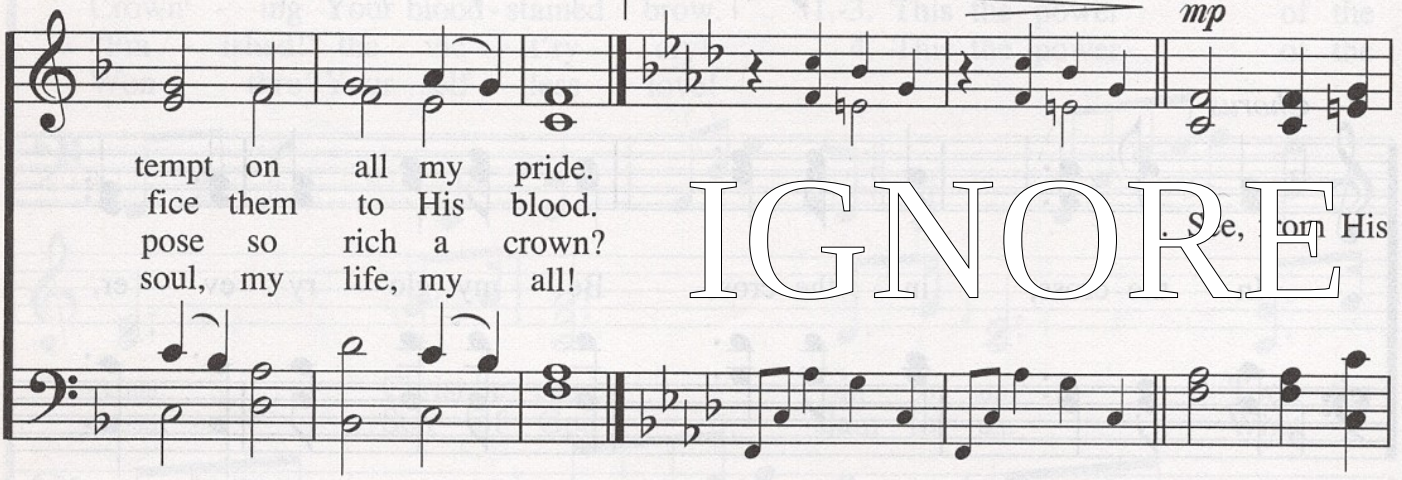

tempt on all my pride.
fice them to His blood.
pose so rich a crown?
soul, my life, my all!

. See, from His

IGNORE